

[54] POULTRY CAGE

[76] Inventor: **Gerald L. Kitson**, 9709 Belding Road NE., Rockford, Mich. 49341

[**] Term: **14 Years**

[21] Appl. No.: **718,571**

[22] Filed: **Aug. 30, 1976**

Related U.S. Application Data

[62] Division of Ser. No. 482,373, June 24, 1974, Pat. No. Des. 241,254.

[51] Int. Cl. **D30-02**
[52] U.S. Cl. **D30/1**
[58] Field of Search **D30/1-5, D30/13-18; 119/16-19**

[56] **References Cited**

U.S. PATENT DOCUMENTS

1,961,359	6/1934	Herbst et al.	119/17
2,574,765	11/1951	Smith	119/15 X
3,124,101	3/1964	Wierenga, Sr.	119/18 X
D. 73,784	11/1927	Hendryx	D30/4
D. 241,254	8/1976	Kitson	D30/4

Primary Examiner—James R. Largen
Attorney, Agent, or Firm—Everett A. Johnson

[57] **CLAIM**

The ornamental design for poultry cage, as shown.

DESCRIPTION

FIG. 1 is a front elevational view of a poultry cage embodying my new design;
FIG. 2 is a rear elevational view thereof;
FIG. 3 is a side elevational view thereof;
FIG. 4 is a top plan view thereof;
FIG. 5 is a bottom plan view thereof; and
FIG. 6 is a fragmentary cross sectional view taken on line 6-6 of FIG. 3.

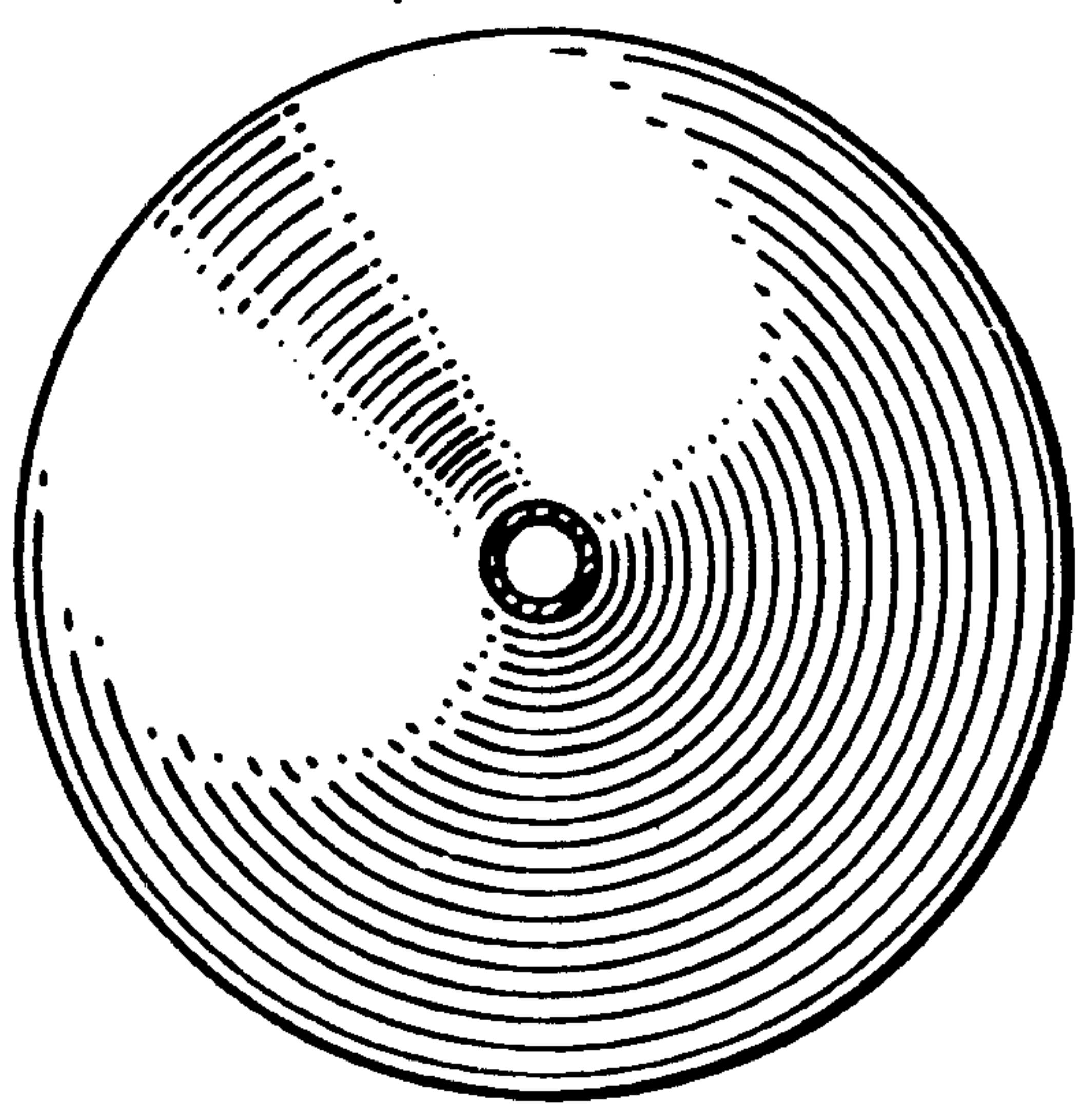
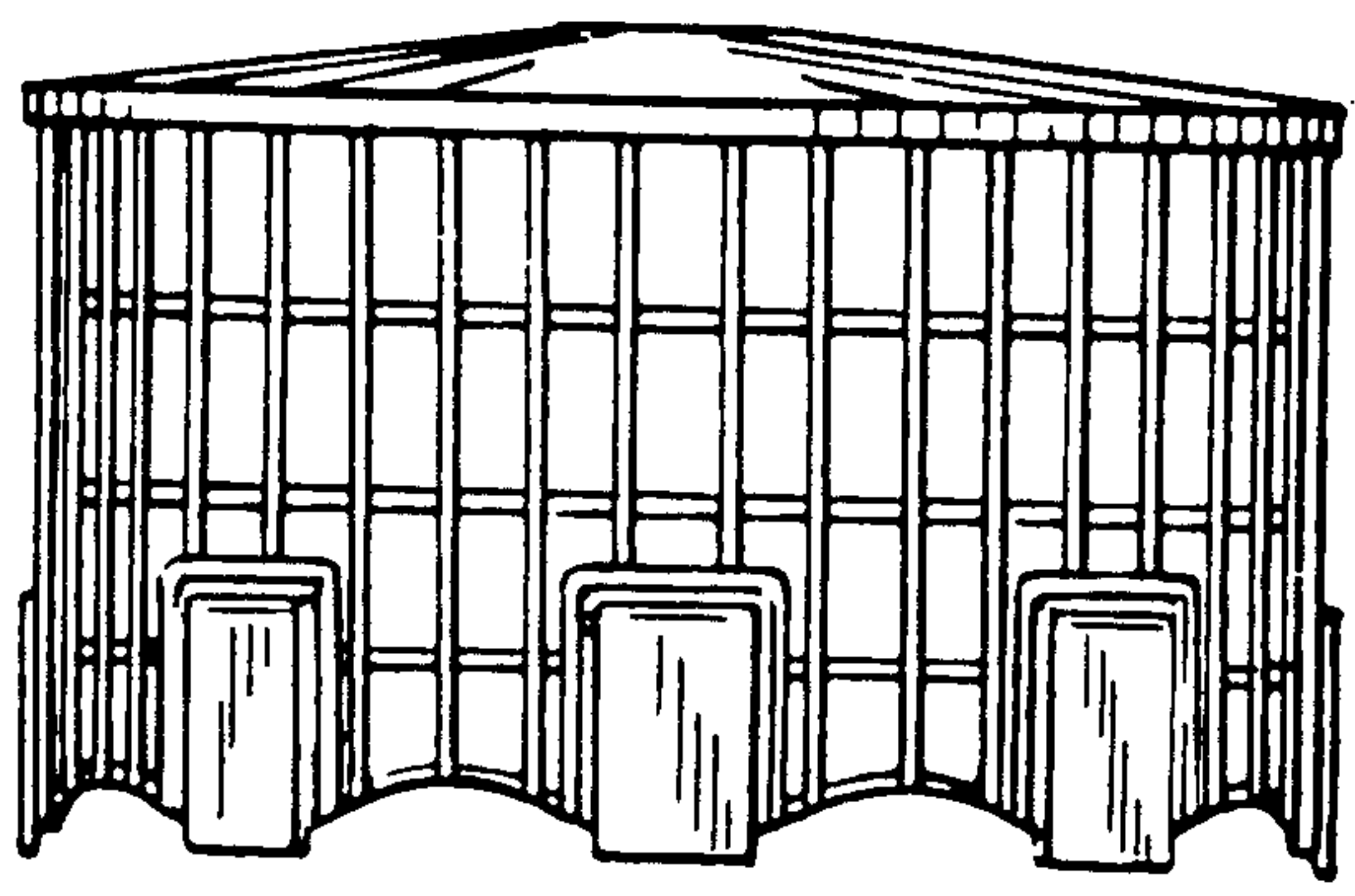

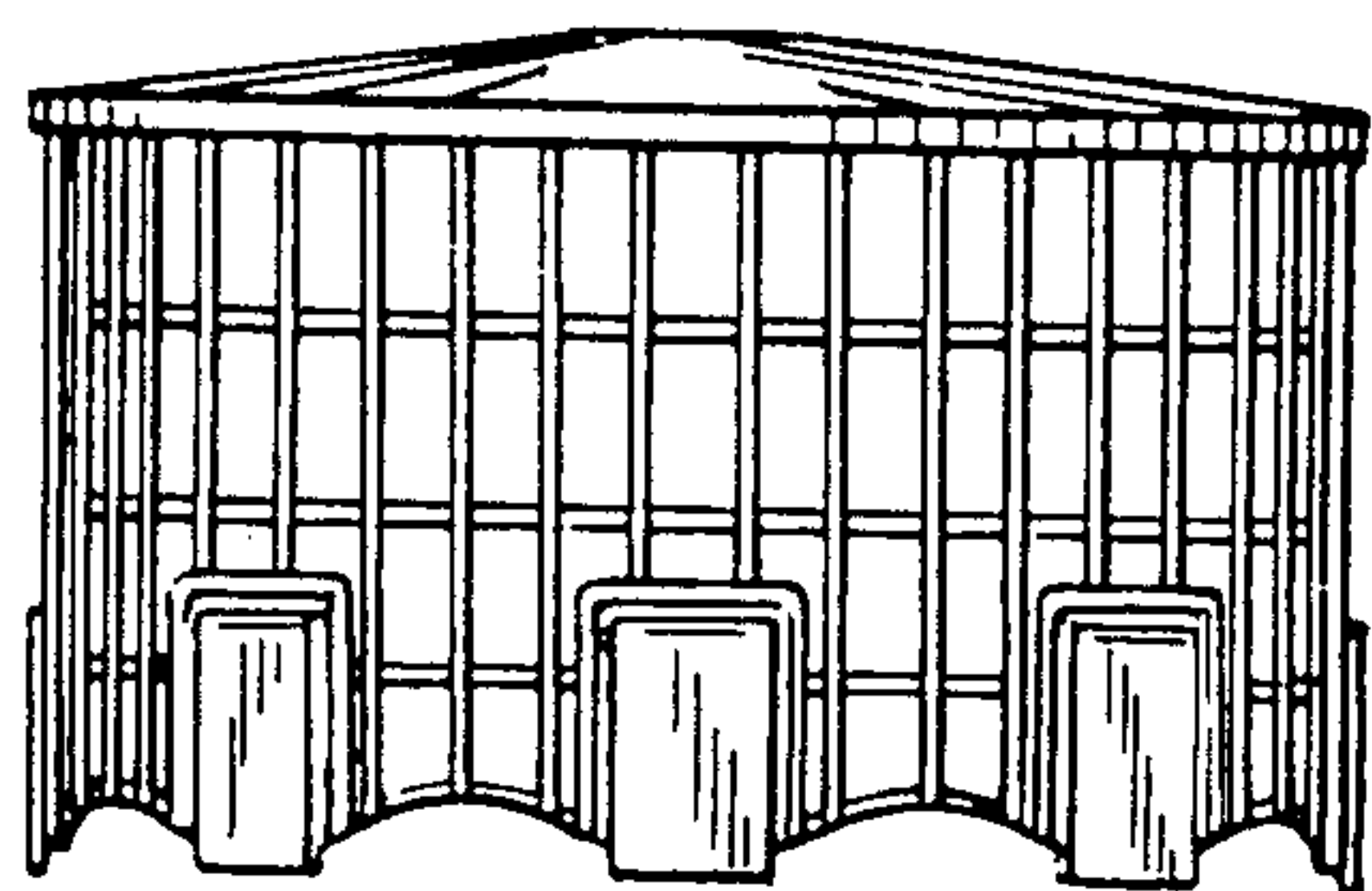

FIG. 1

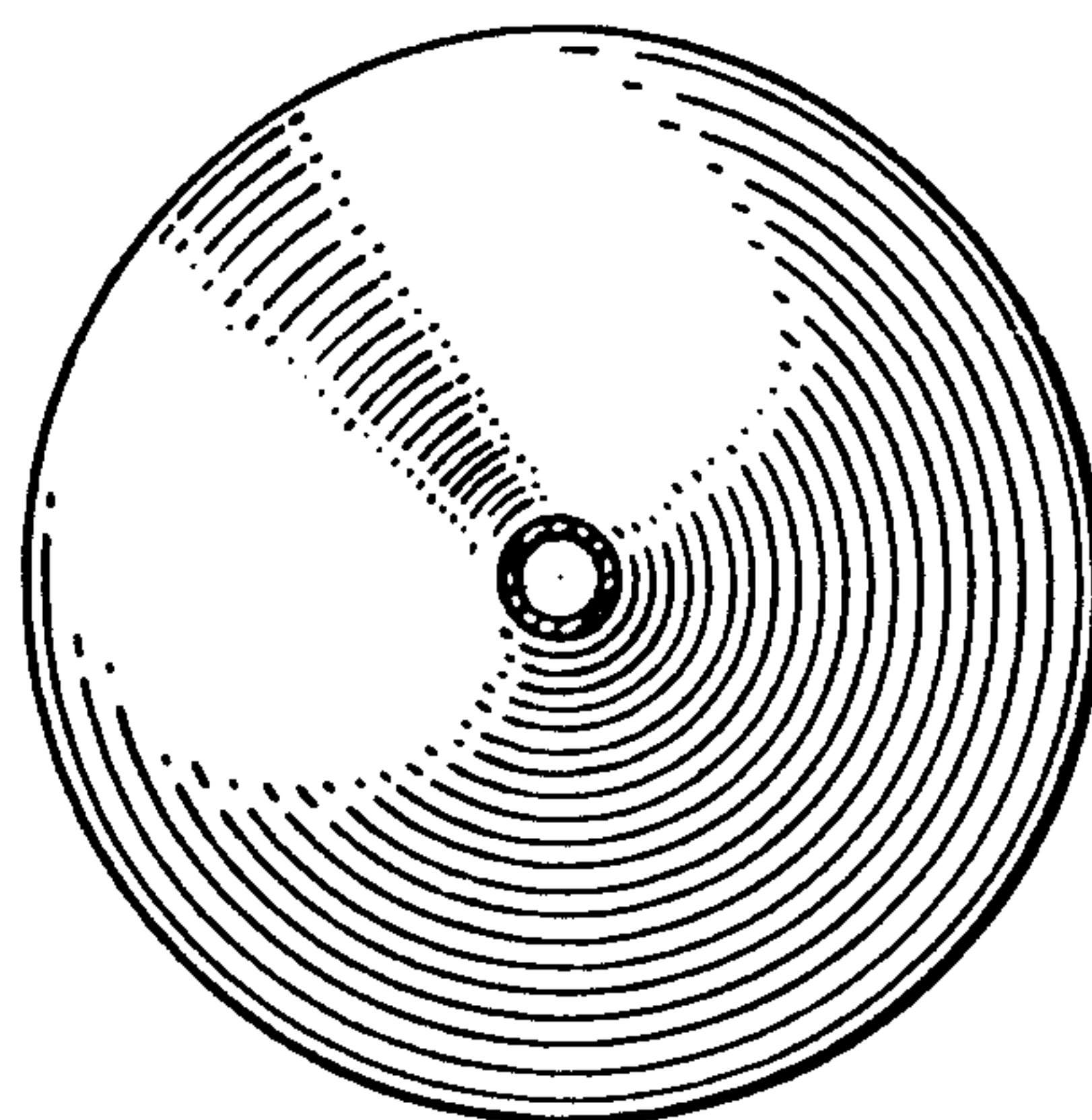

FIG. 4

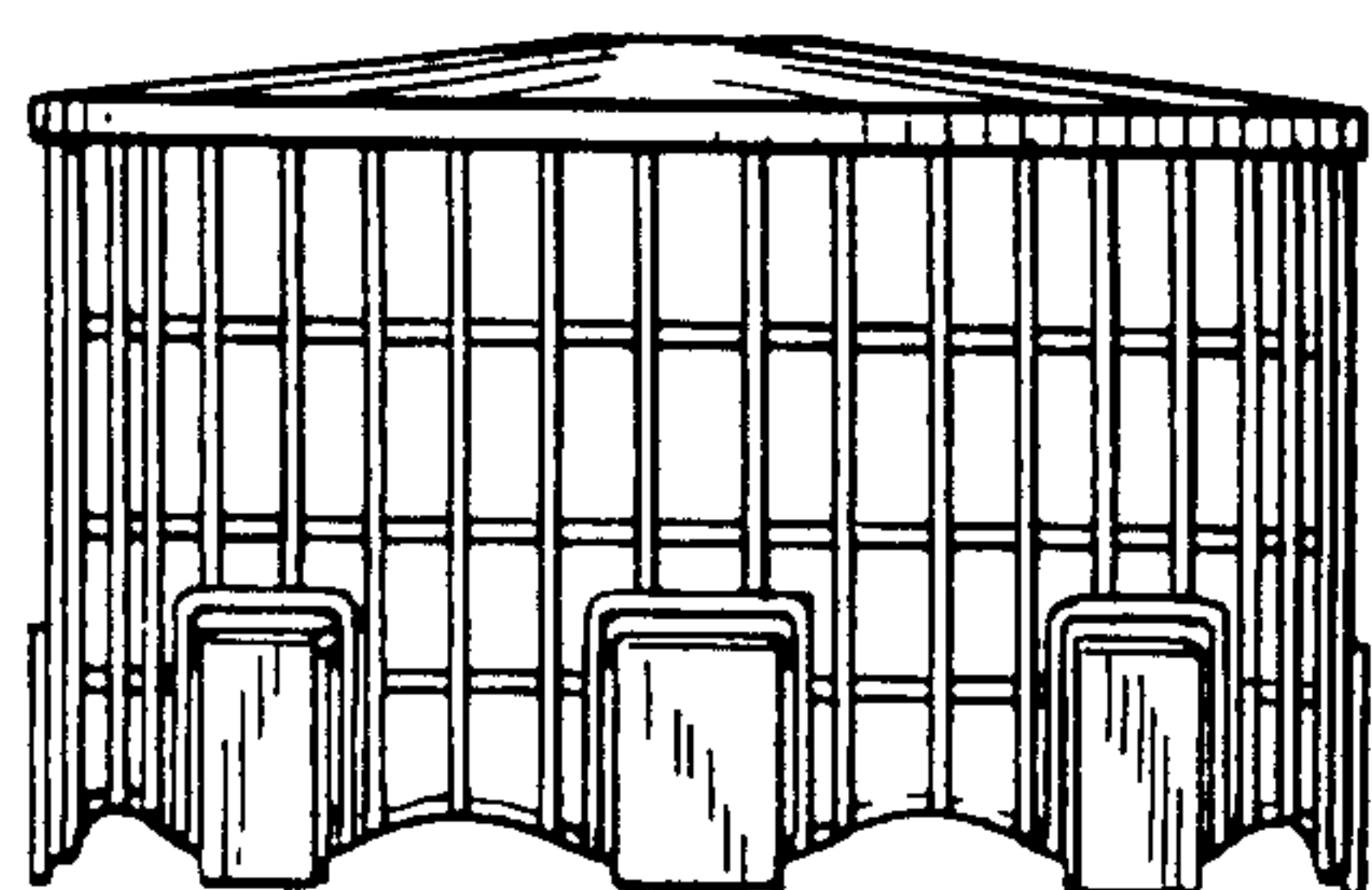

FIG. 2

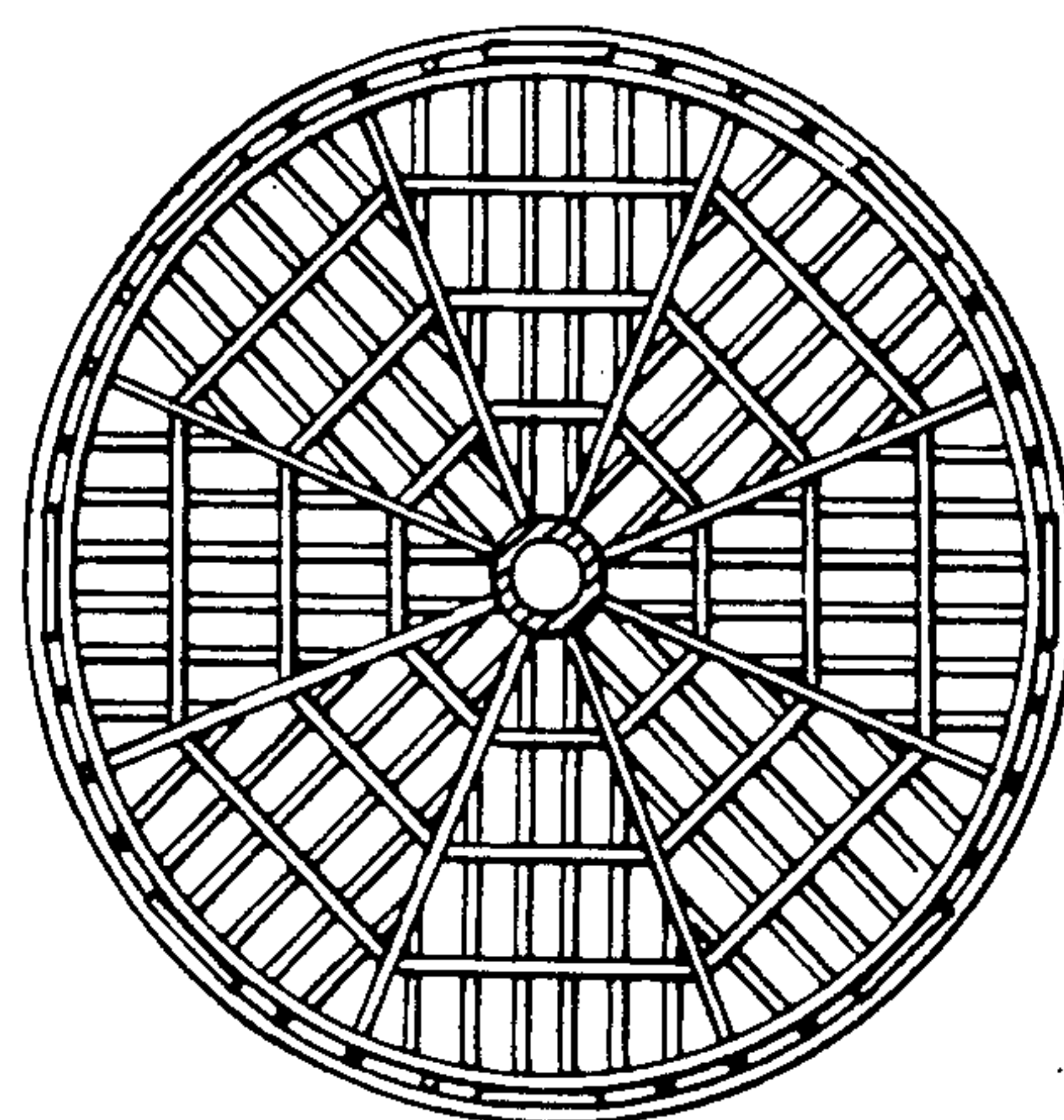

FIG. 5

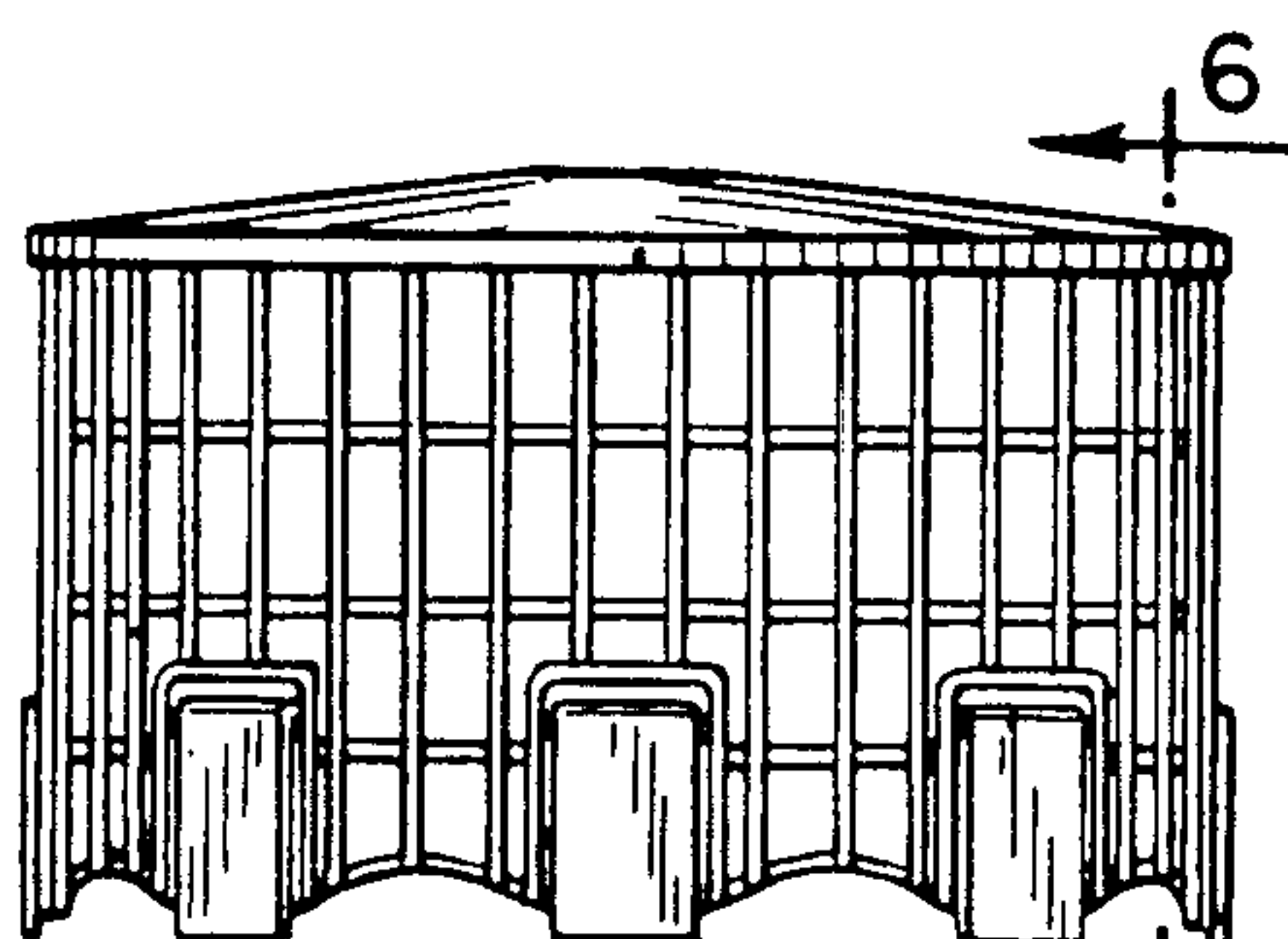

FIG. 3

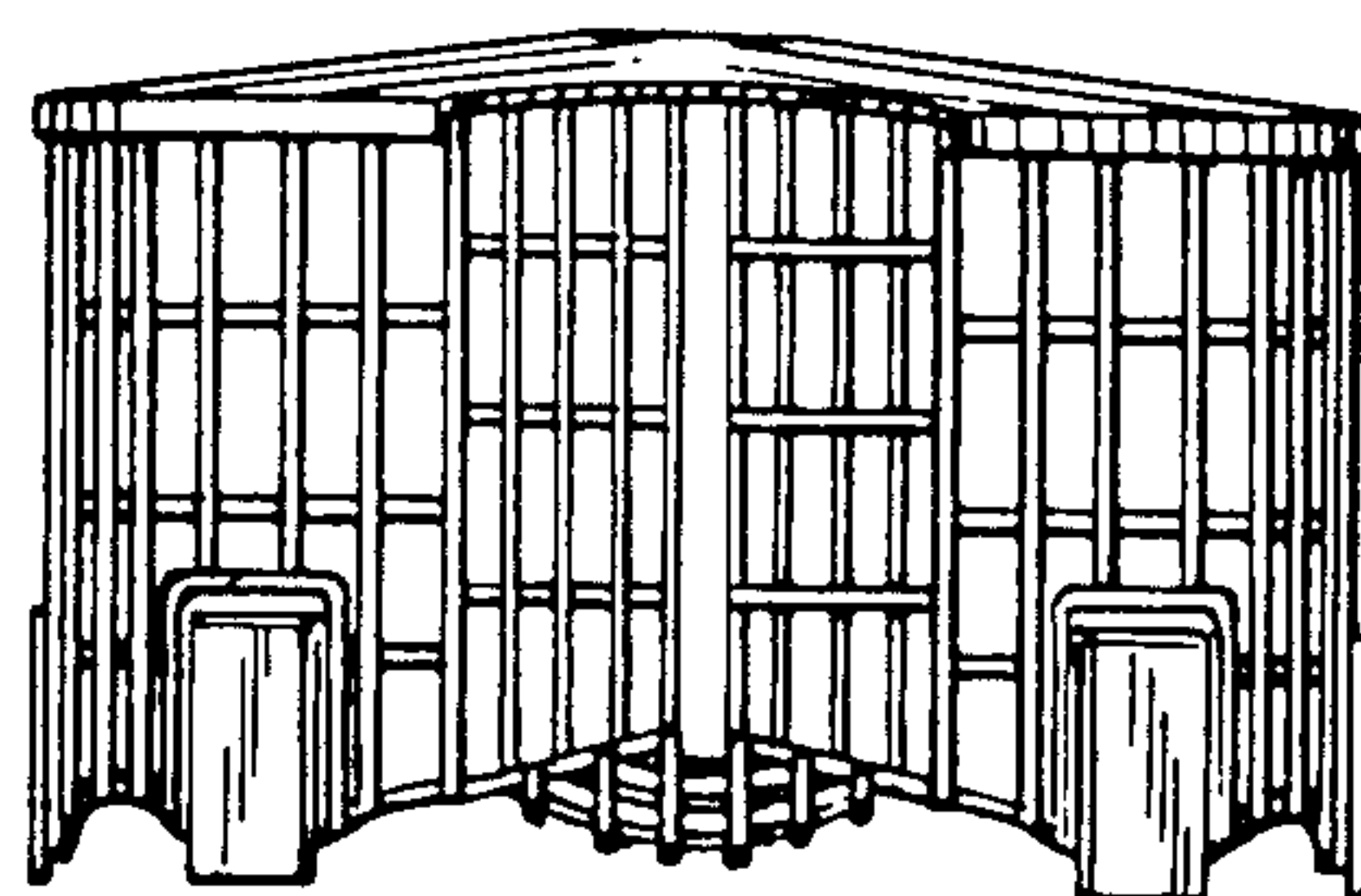

FIG. 6