

[54] BUILDING FOR FAST FOOD RESTAURANT OR THE LIKE

[75] Inventor: Raymond Poelvoorde, New York, N.Y.

[73] Assignee: Hardee's Food Systems, Inc., Rocky Mount, N.C.

[**] Term: 14 Years

[21] Appl. No.: 653,525

[22] Filed: Jan. 29, 1976

[51] Int. Cl. D25-03

[52] U.S. Cl. D25/25

[58] Field of Search D25/25, 33, 7, 8, 9, D25/10, 11; 52/90, 79, 236

[56] References Cited

U.S. PATENT DOCUMENTS

3,729,875 5/1973 Felson D25/25 X
D. 187,692 4/1960 Darr D25/33

OTHER PUBLICATIONS

Sweet's Architectural Catalog File, 1973, sect. 7.3/Co., p. 4, projected Mansard, sect. 7.3/Me, p. 12, & Sect. 7.4/Sm, p. 20.

Primary Examiner—A. Hugo Word
Attorney, Agent, or Firm—John W. Malley

[57] CLAIM

The ornamental design for a building for fast food restaurant or the like, as shown and described.

DESCRIPTION

FIG. 1 is a perspective view of the restaurant building or the like of my new design, from the front and one side thereof;

FIG. 2 is a front elevation view thereof;

FIG. 3 is a side elevation view of said one side thereof;

FIG. 4 is a side elevation view of the opposite side thereof; and

FIG. 5 is a fragmentary sectional view taken substantially on line 5-5 of FIG. 3.

The rear, top and bottom of the restaurant building or the like are plain and unornamented.

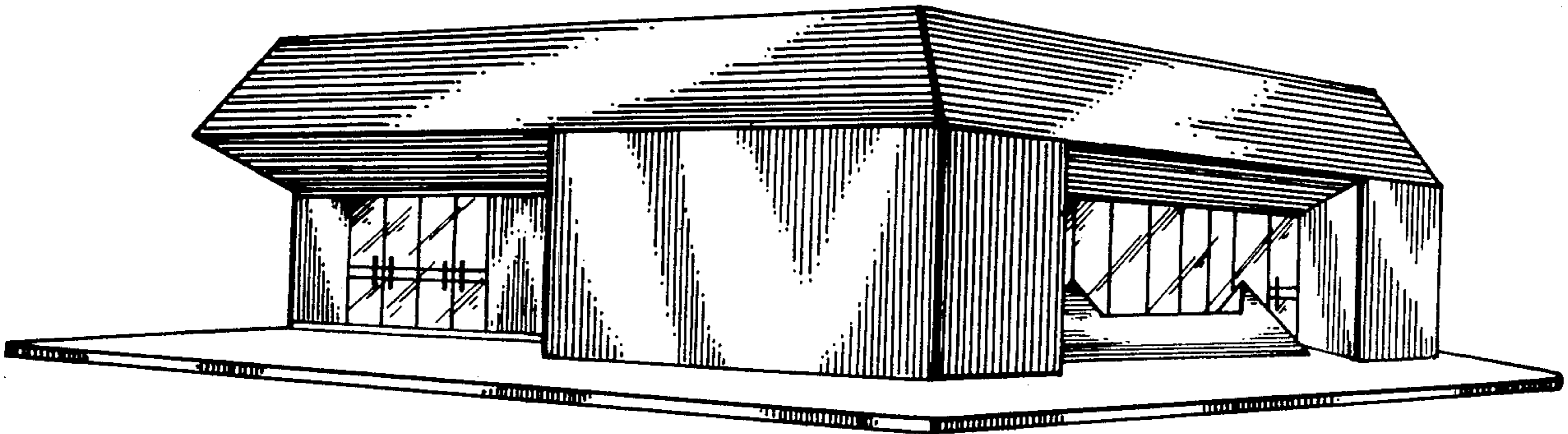

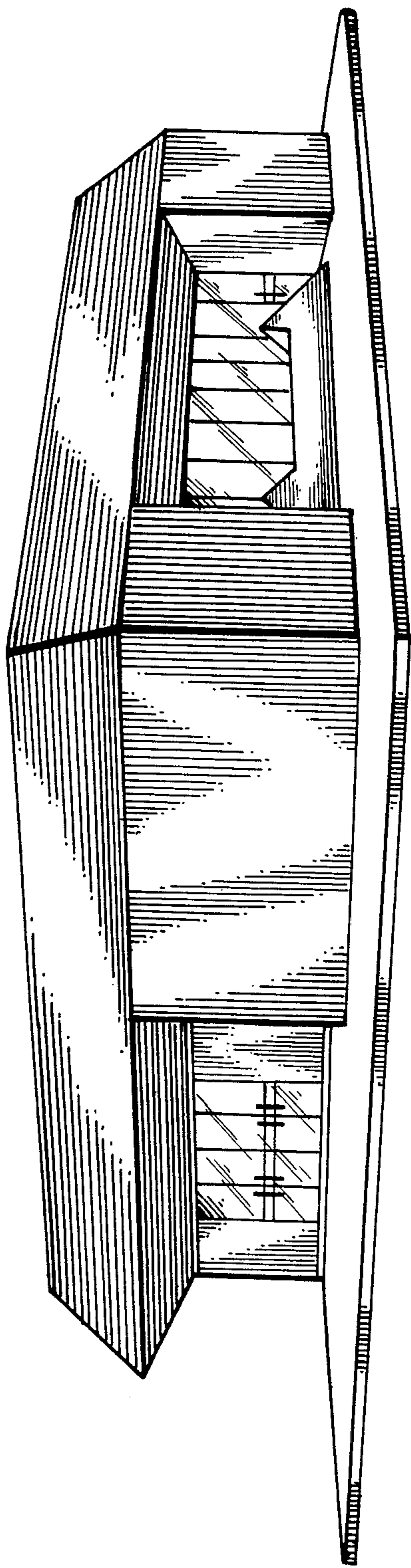

Fig. 1

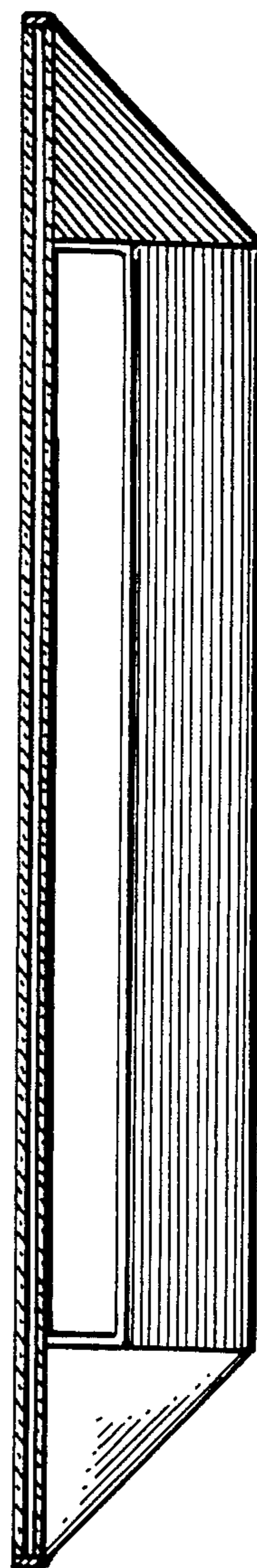

Fig. 5

Fig. 2

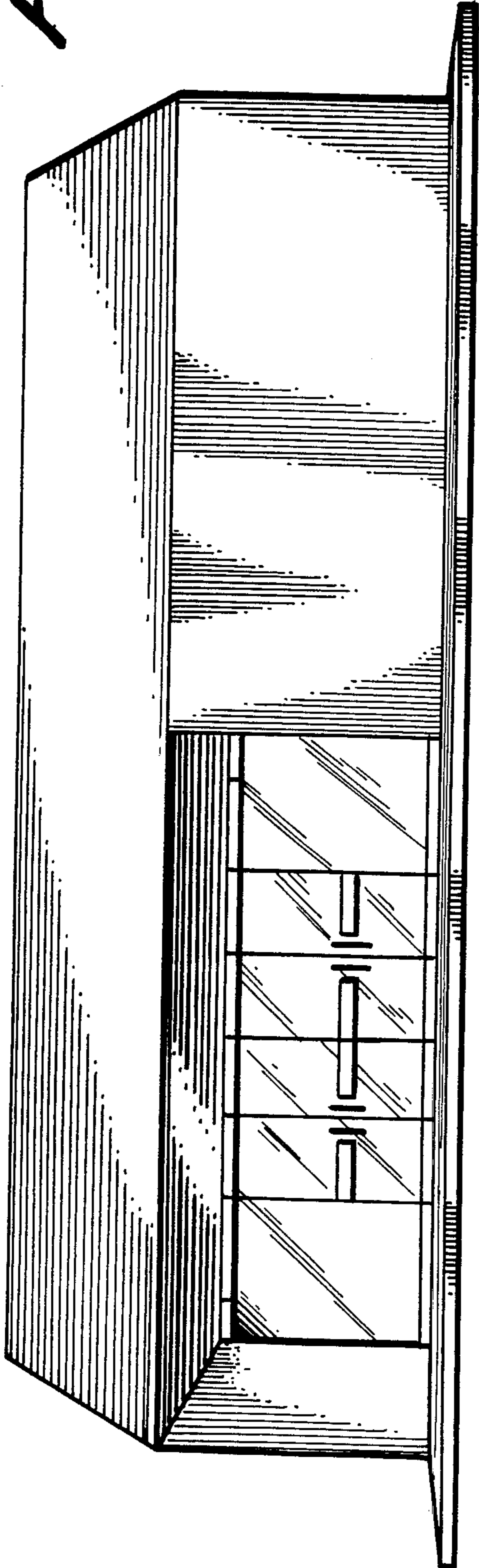
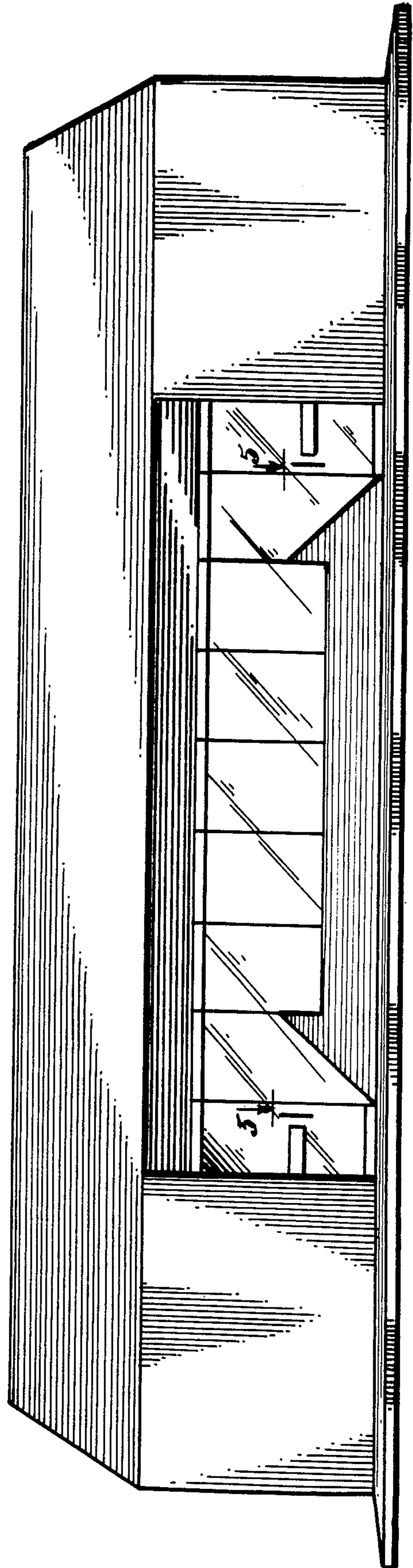

Fig. 3



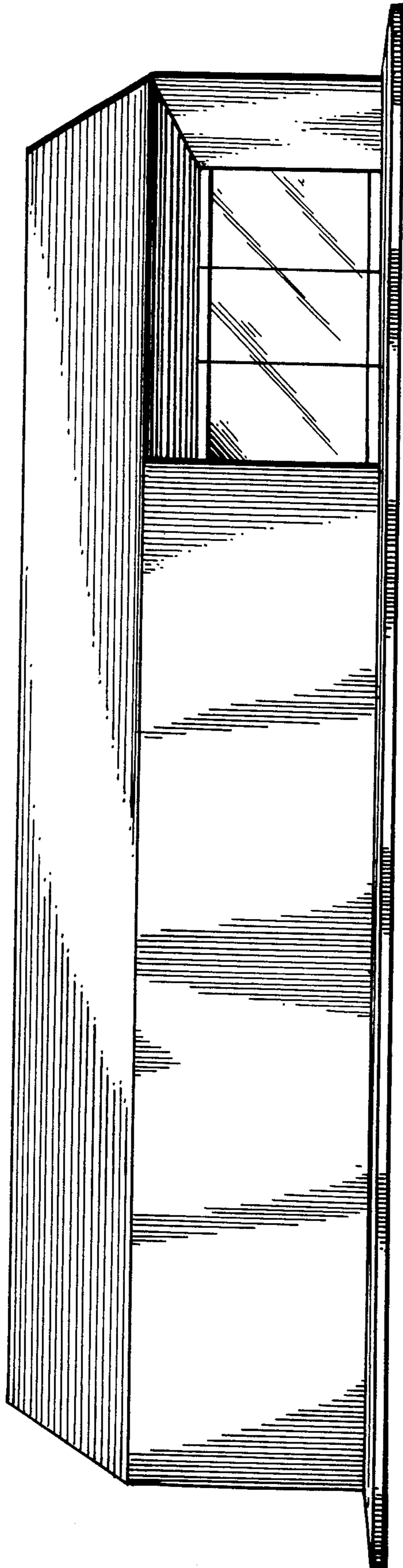

Fig. 4