

[54] CYCLE CHAIN CLEANING DEVICE

[76] Inventor: Jade Del Morrical, 1715 W. Libby  
St., Phoenix, Ariz. 85023

[\*\*] Term: 14 Years

[21] Appl. No.: 660,836

[22] Filed: Feb. 24, 1976

[51] Int. Cl. .... D15-05

[52] U.S. Cl. .... D15/34

[58] Field of Search ..... D7/161; 15/3, 3.16;  
D15/34; 74/230; 134/122; 184/14, 15, 1

[56] References Cited

U.S. PATENT DOCUMENTS

613,833	11/1898	Baldwin	74/230
1,314,438	8/1919	Sirrine	184/15 R
1,682,829	6/1928	Bremer	184/15 R
1,714,773	5/1929	Gates	184/15 R
3,463,267	8/1969	Dooley et al.	184/1 E

Primary Examiner—Wallace R. Burke

Assistant Examiner—Catherine Kemper  
Attorney, Agent, or Firm—Warren F. B. Lindsley

[57] CLAIM

The ornamental design for a cycle chain cleaning device, as shown and described.

DESCRIPTION

FIG. 1 is an exploded front perspective view of a cycle chain cleaning device, showing my new design;

FIG. 2 is an exploded rear perspective view thereof;

FIG. 3 is a left side elevational view thereof, with a portion broken away to show the chain mounting spool;

FIG. 4 is a fragmentary sectional view of the cover portion, taken along line 4—4 of FIG. 1;

FIG. 5 is a sectional view thereof, taken along line 5—5 of FIG. 1 and shown on an enlarged scale, with the motor shown fragmentarily for convenience of illustration;

FIG. 6 is a fragmentary sectional view thereof, taken along line 6—6 of FIG. 2.

The electrical cord has been shown fragmentarily in FIGS. 1 and 3 for convenience of illustration.

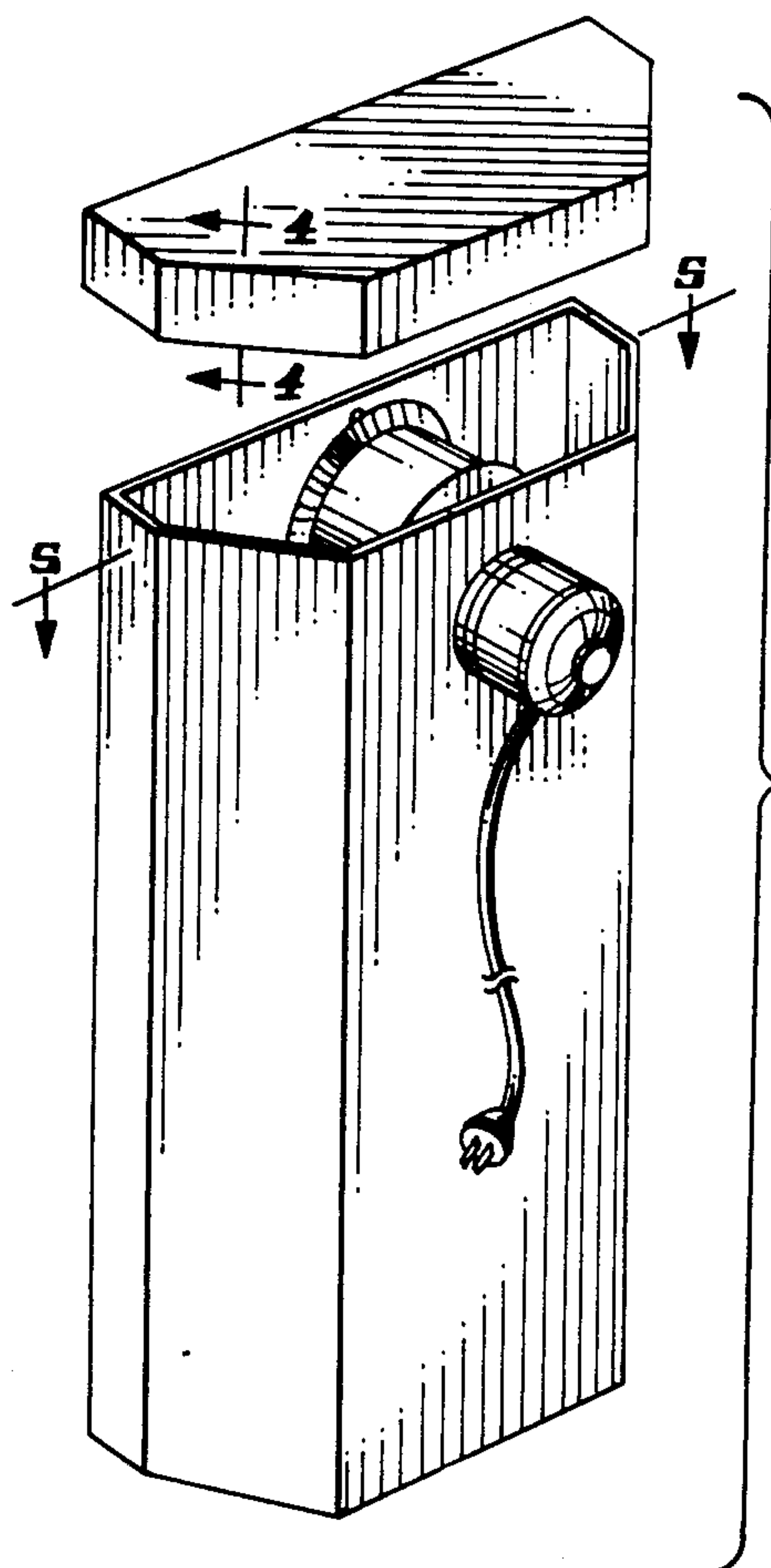

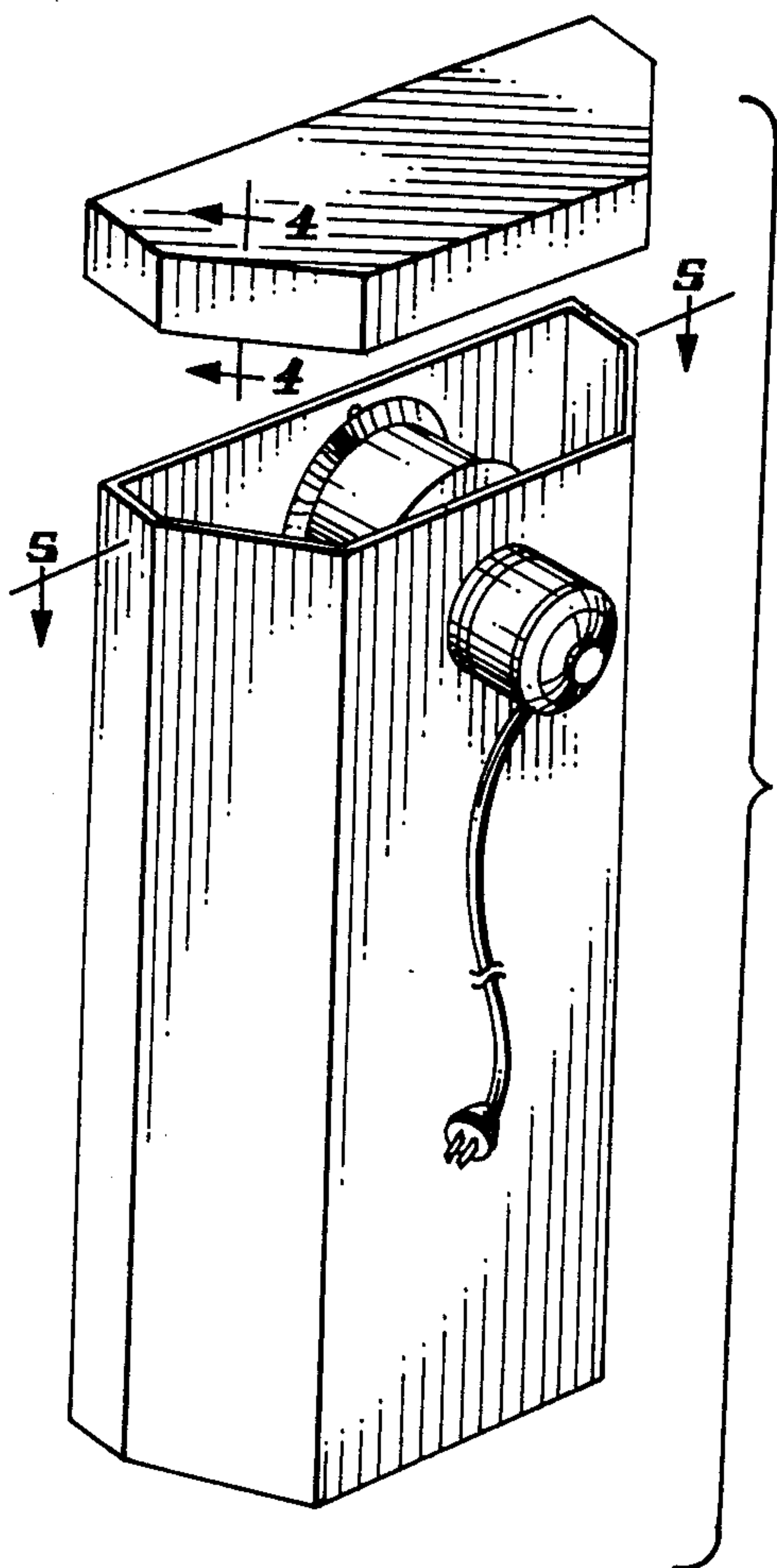

FIG. 1

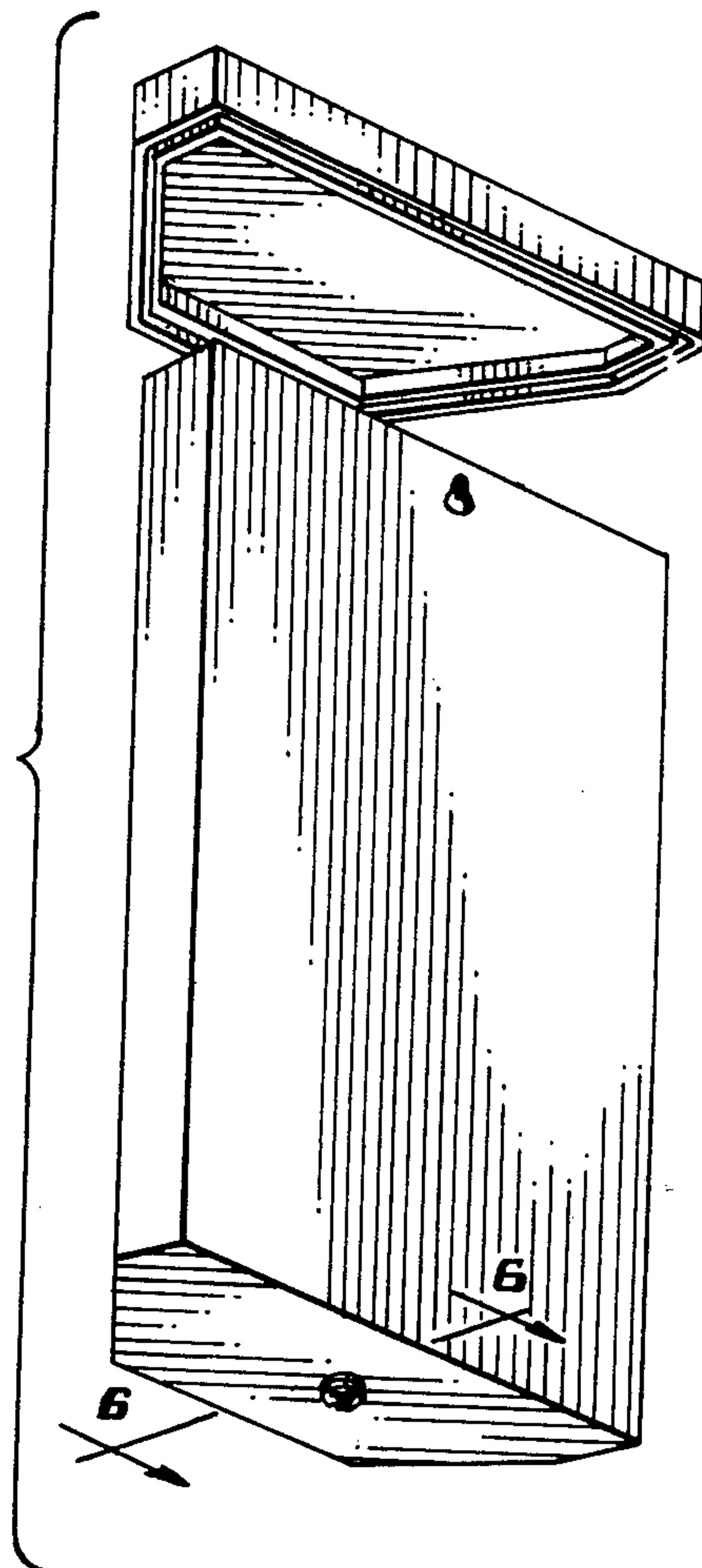

FIG. 2

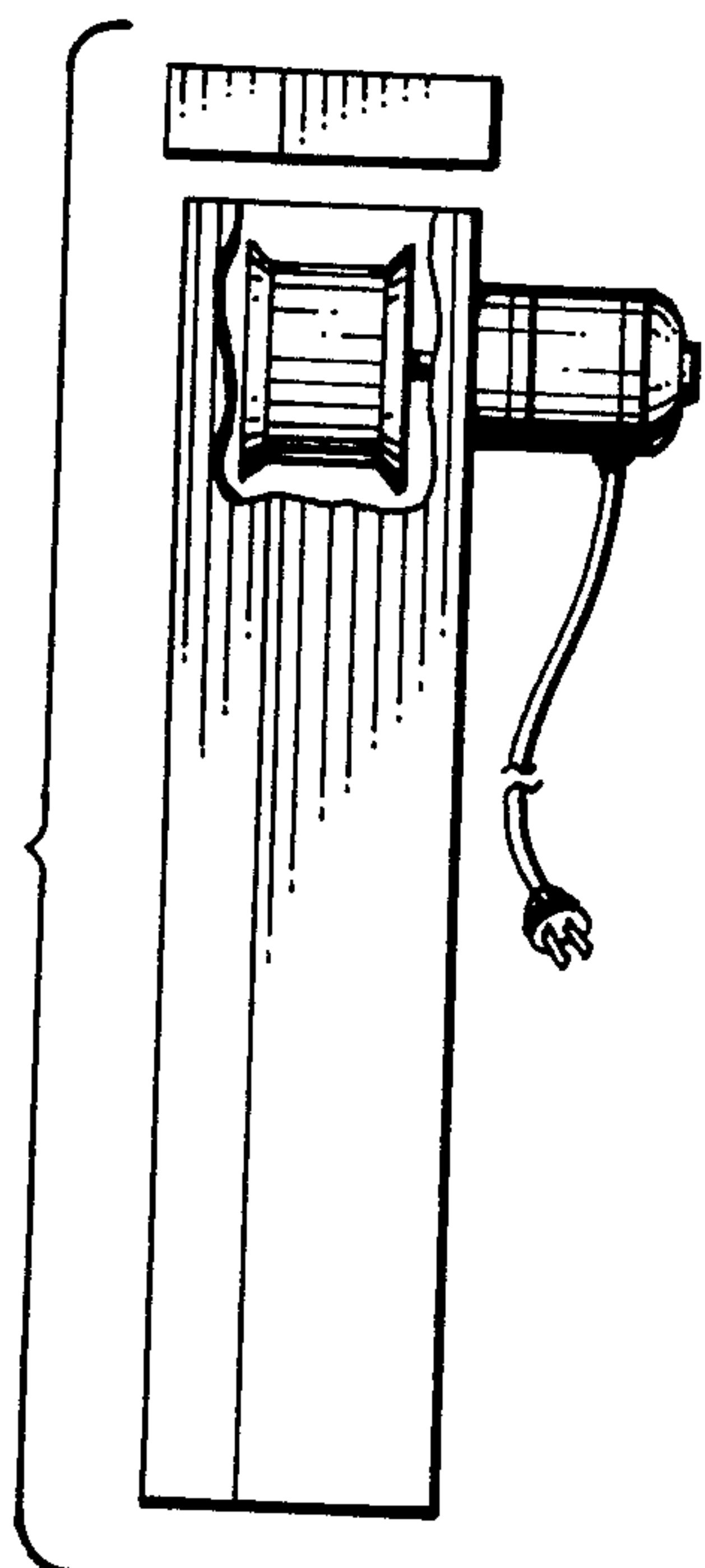

FIG. 3

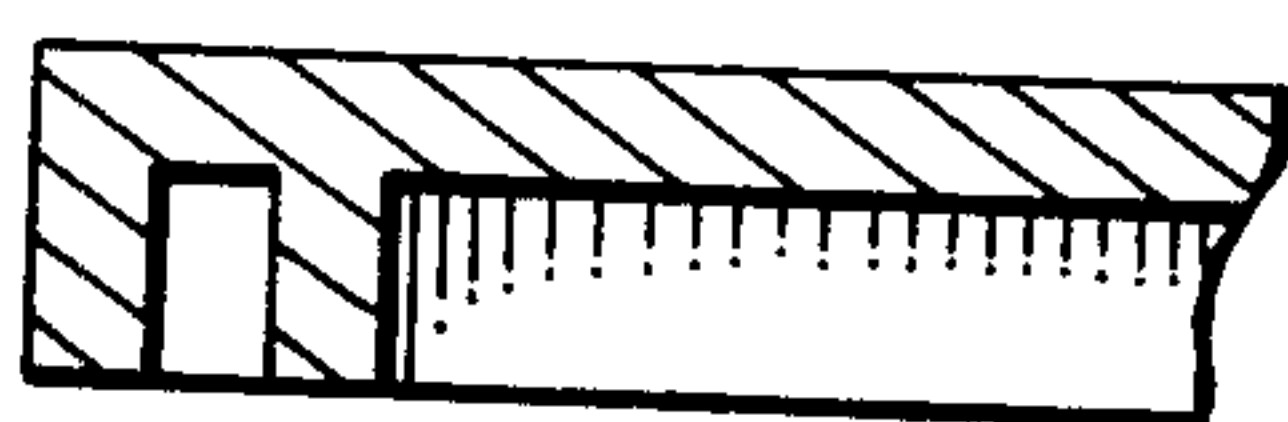

FIG. 4



FIG. 6

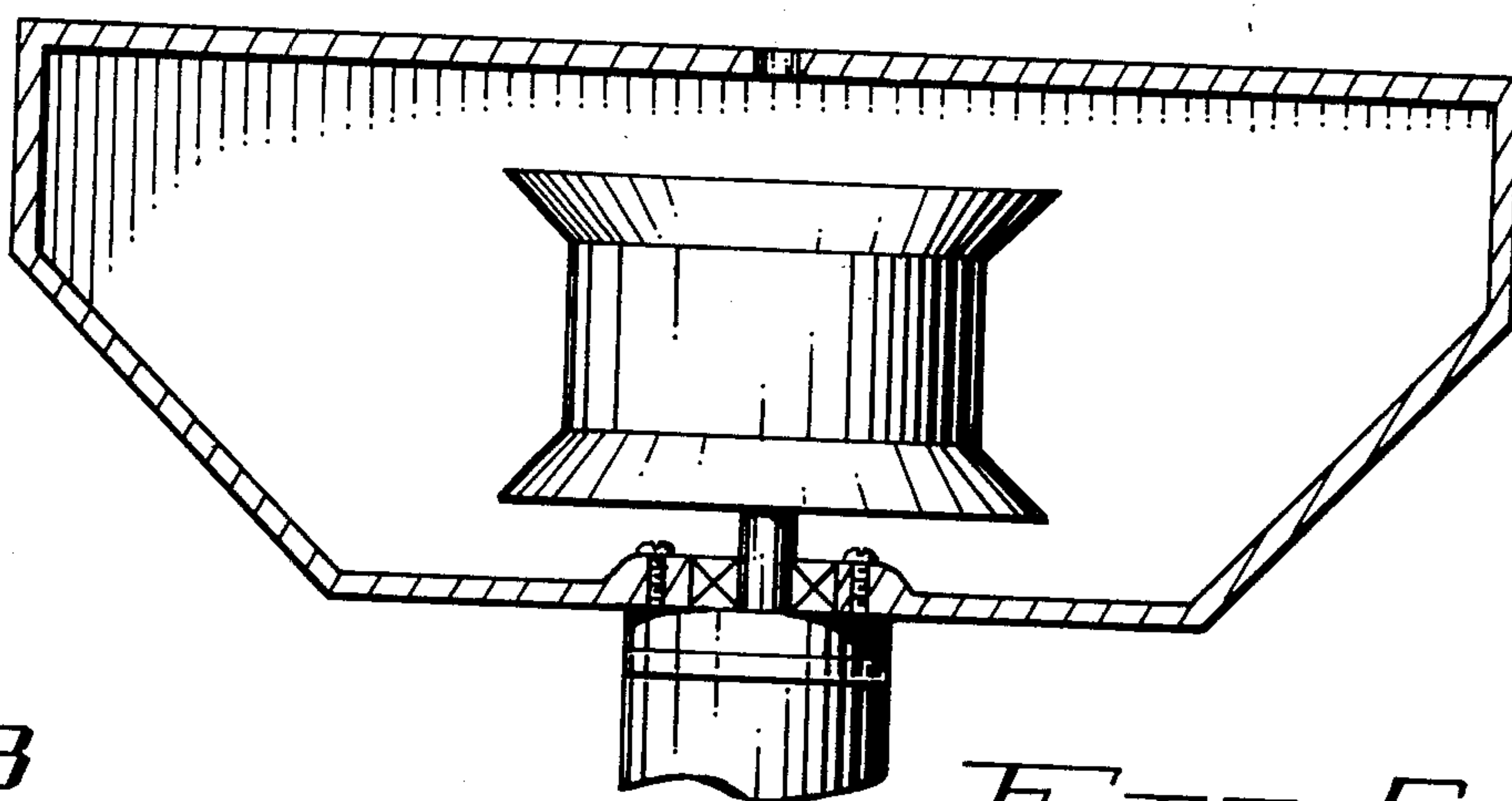

FIG. 5