

[54] **TRAILER LIGHT INDICATOR**

[76] Inventor: **Richard J. Wright**, 7054 Bothwell Road, Reseda, Calif. 91335

[\*\*] Term: **14 Years**

[21] Appl. No.: **635,960**

[22] Filed: **Nov. 28, 1975**

[51] Int. Cl. .... **D26—06**

[52] U.S. Cl. .... **D48/32 D**

[58] Field of Search ..... **D48/32 R, 32 D;**  
**240/8.4, 8.41; 248/65, 309, 200; D34/15 FF, 15**  
**GG, 5 CH**

[56] **References Cited**

**U.S. PATENT DOCUMENTS**

1,696,904 1/1929 Culver ..... 240/84

**FOREIGN PATENT DOCUMENTS**

39,091 7/1928 Denmark ..... 240/8.4

**OTHER PUBLICATIONS**

Gifts & Decorative Accessories, Sept. 1970, p. 59, Lucite Chess Piece (back row, 2nd from left).

Simmons Hardware Co. Catalog, 1939, p. 1369, Wagon Stake Iron No. AB 75.

*Primary Examiner*—Susan J. Lucas

*Attorney, Agent, or Firm*—Joseph H. Golant

[57] **CLAIM**

The ornamental design for a trailer light indicator as shown and described.

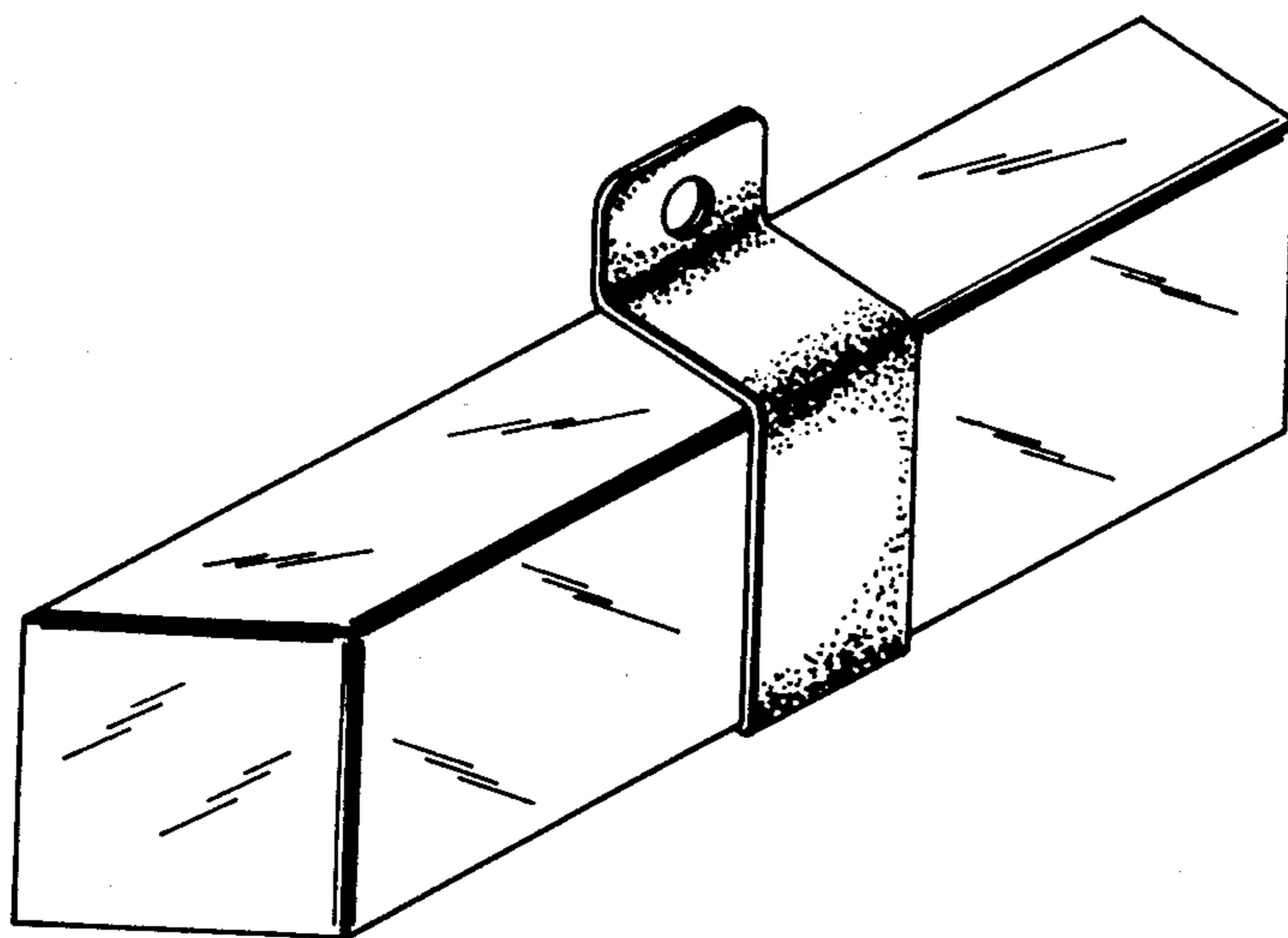
**DESCRIPTION**

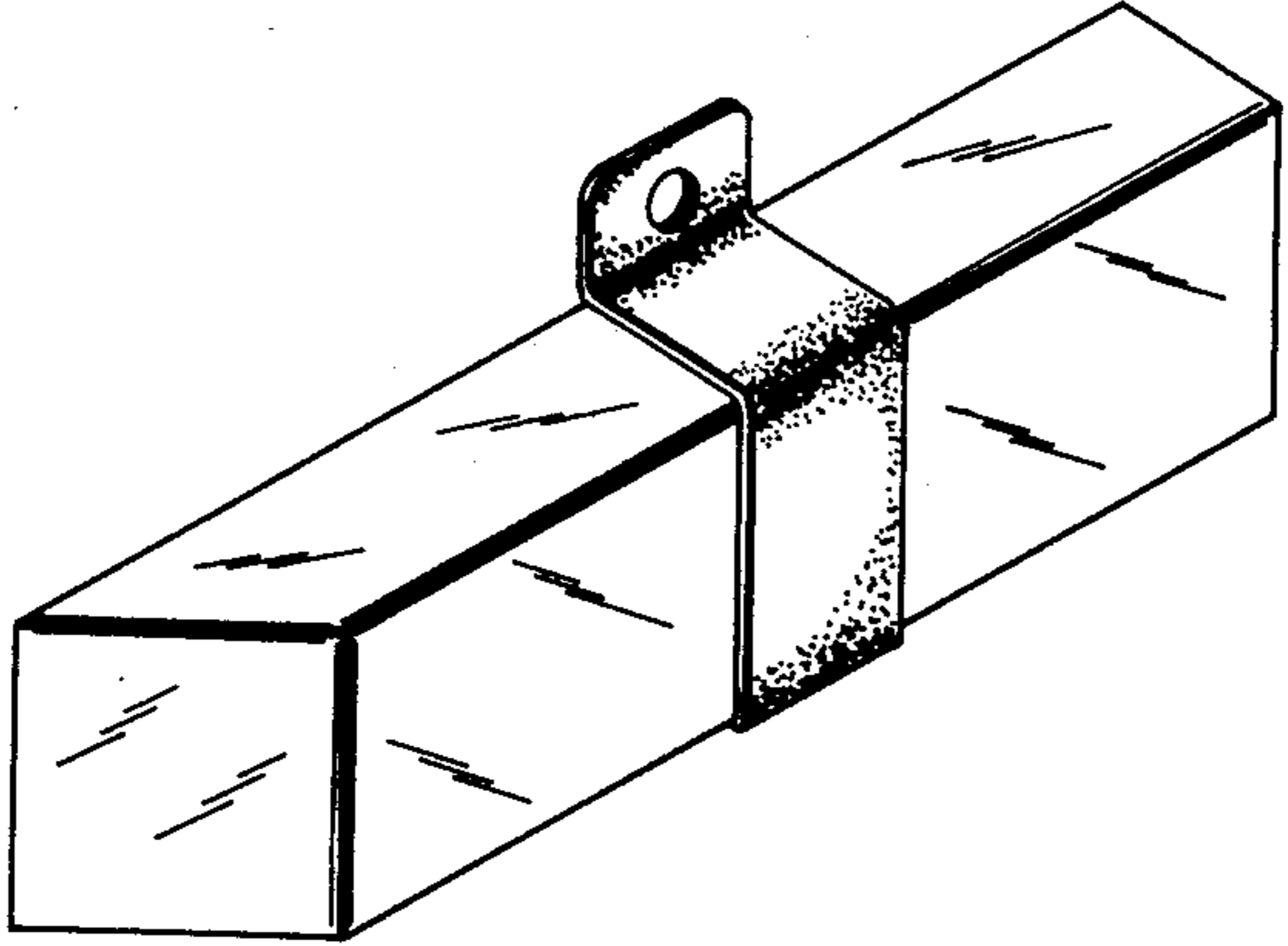
FIG. 1 is an isometric view of a trailer light indicator showing my new design;

FIG. 2 is a bottom plan view;

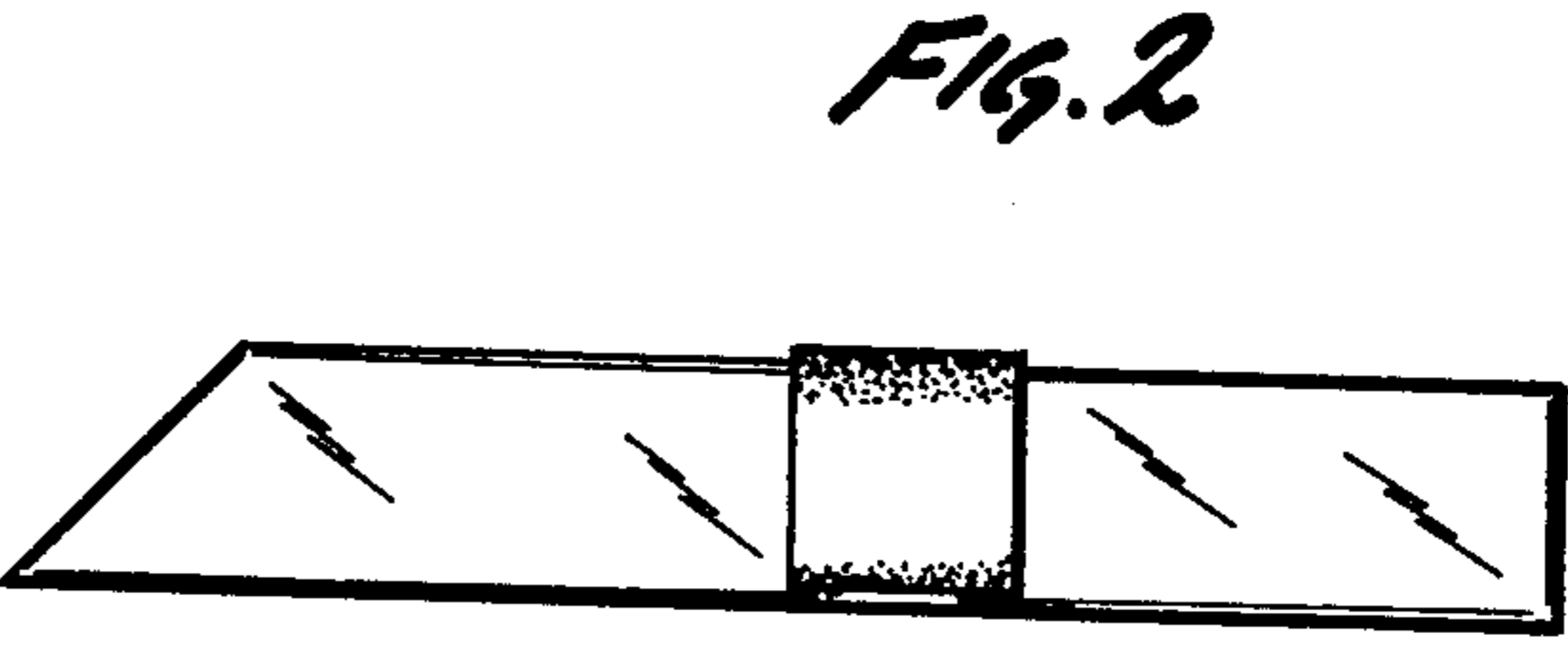
FIG. 3 is a front elevation view; and

FIG. 4 is a rear isometric view.

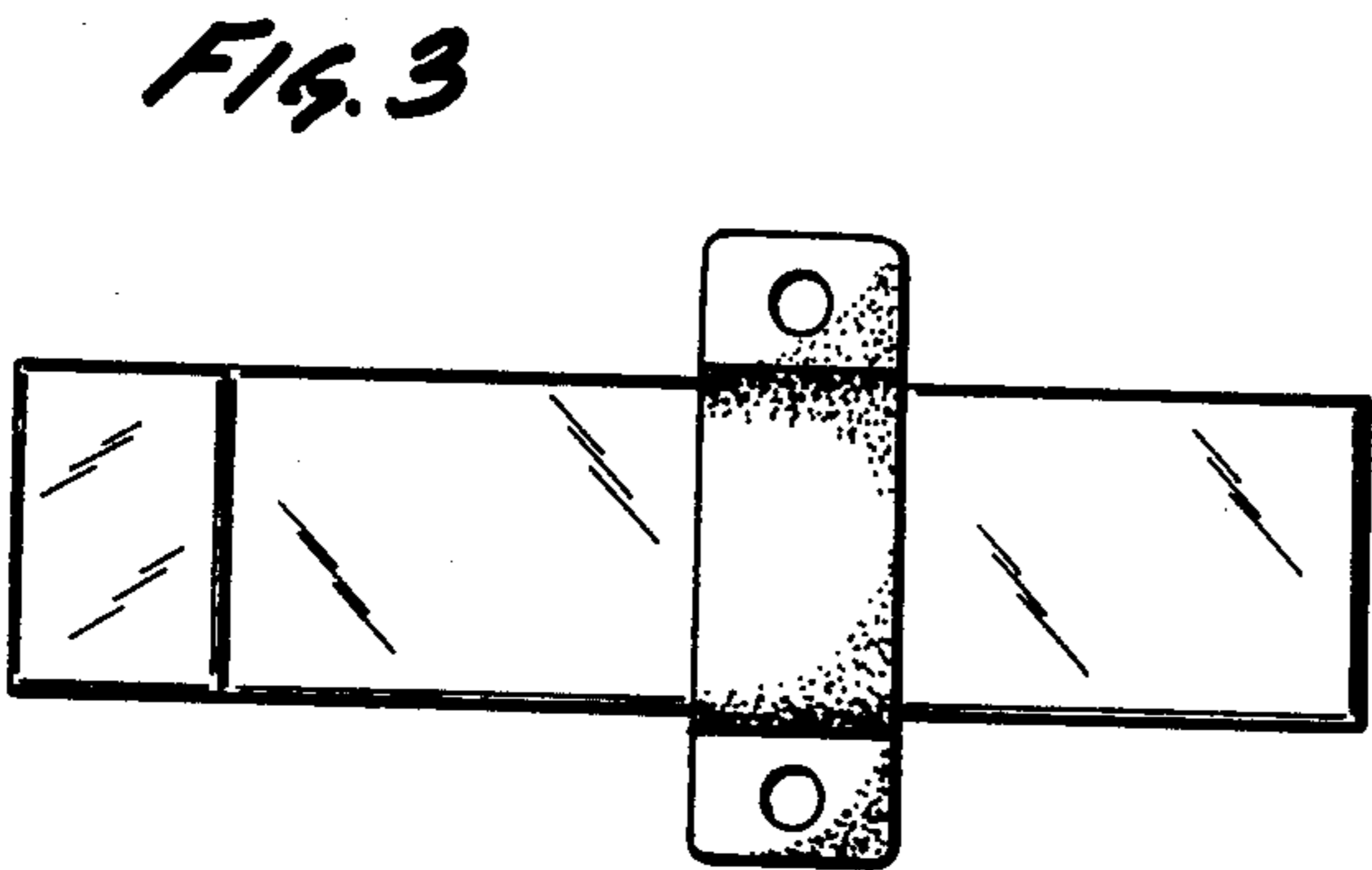




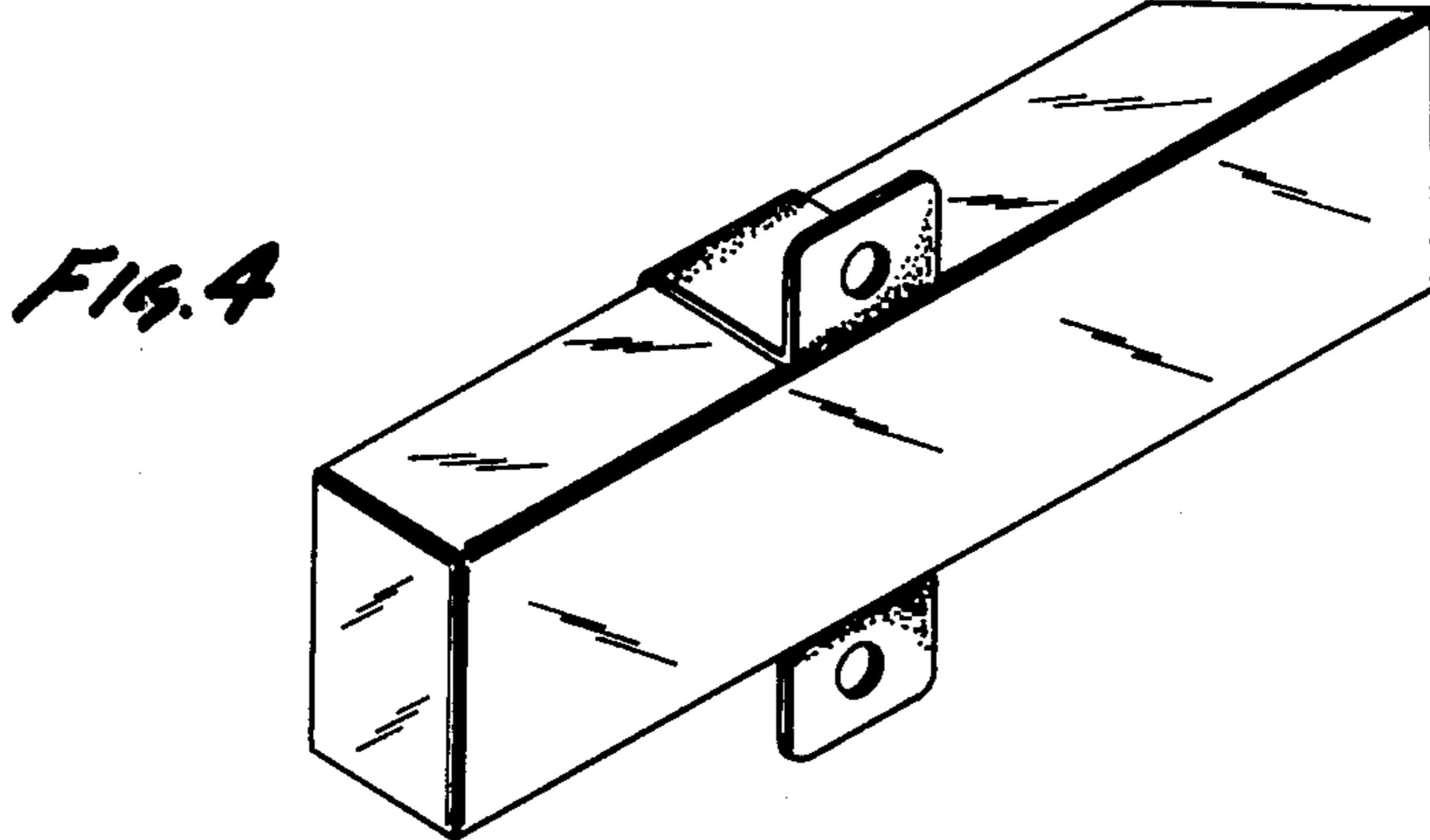
*FIG. 1*



*FIG. 2*



*FIG. 3*



*FIG. 4*