

[54] **FOUNTAIN**

[76] **Inventor:** Charles A. Mount, P.O. Box 10333,
 Wilton Manors, Fla. 33305

[**] **Term:** 3½ Years

[21] **Appl. No.:** 749,708

[22] **Filed:** Dec. 10, 1976

[51] **Int. Cl.** D23—01

[52] **U.S. Cl.** D23/13

[58] **Field of Search** D23/6-13;
 239/17, 23

[56] **References Cited**

U.S. PATENT DOCUMENTS

675,883	6/1901	Darlington	239/17
3,151,811	10/1964	Hruby, Jr.	239/17 X
3,165,966	1/1965	Pribyl	239/17 X

3,503,554	3/1970	Clifton	239/23
D. 127,719	6/1941	Spiegel	D23/13
D. 185,224	5/1959	Mifsud	D23/13
D. 206,214	11/1966	Erbe	D23/13
D. 240,732	7/1976	Butcher	D23/13

OTHER PUBLICATIONS

Interiors, Oct. 1959, p. 204, "Plumes" item.

Primary Examiner—James R. Largen

Attorney, Agent, or Firm—Barry L. Haley

[57] **CLAIM**

The ornamental design for a fountain, as shown and described.

DESCRIPTION

FIG. 1 is a top, plan view of a fountain showing my new design;

FIG. 2 is a front, elevational view thereof; and

FIG. 3 is a bottom, plan view thereof.

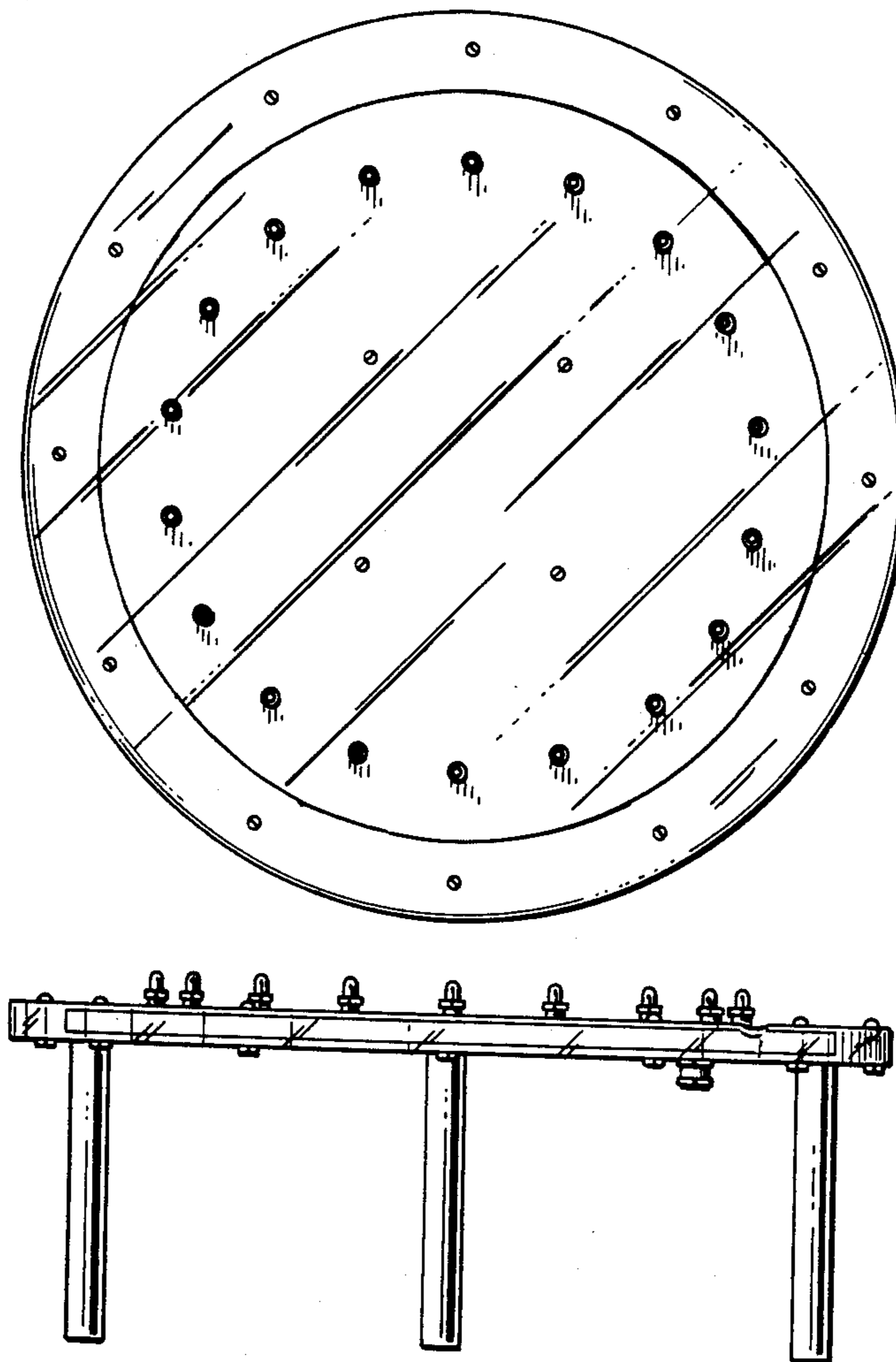

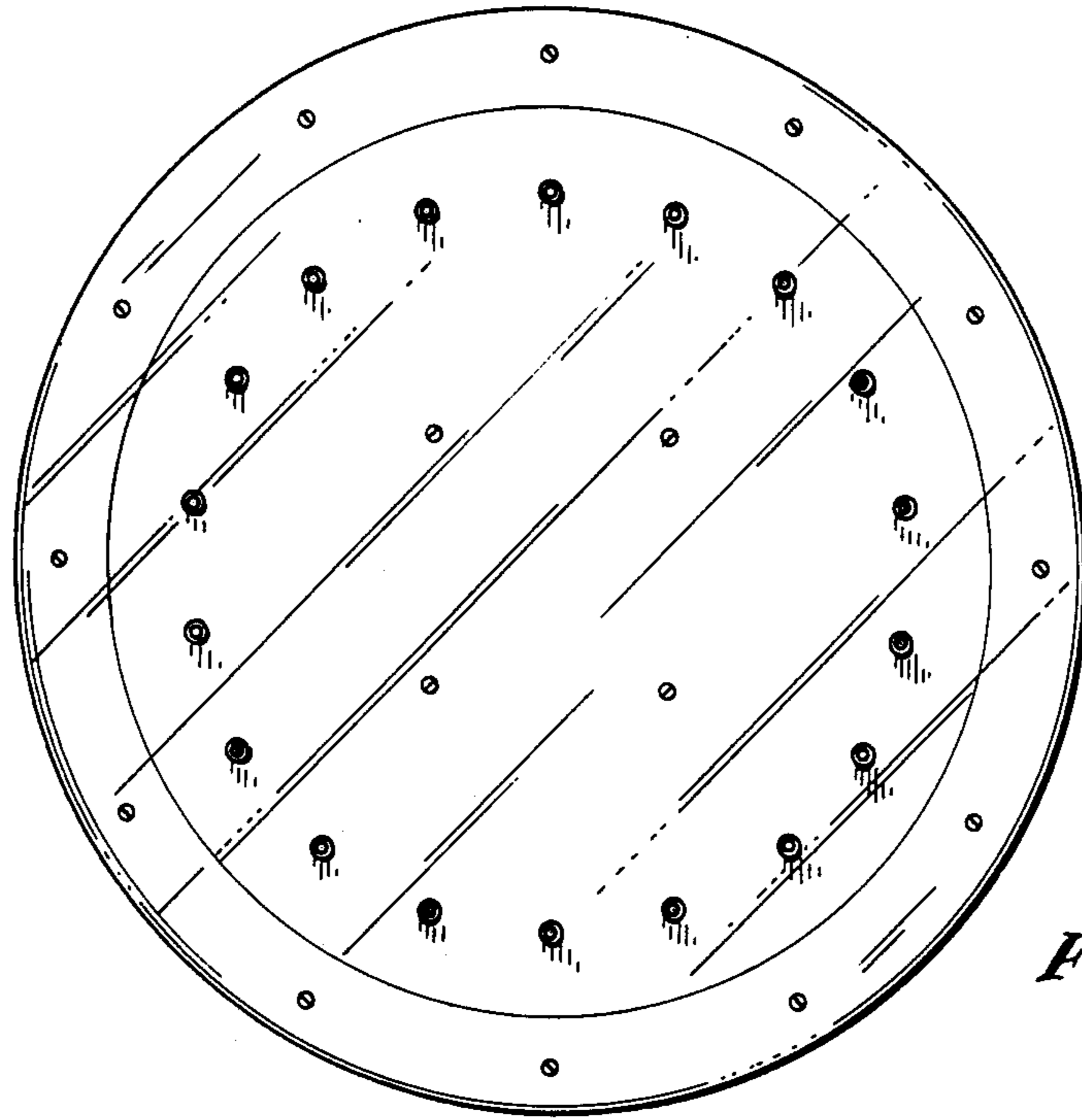

Fig. 1.

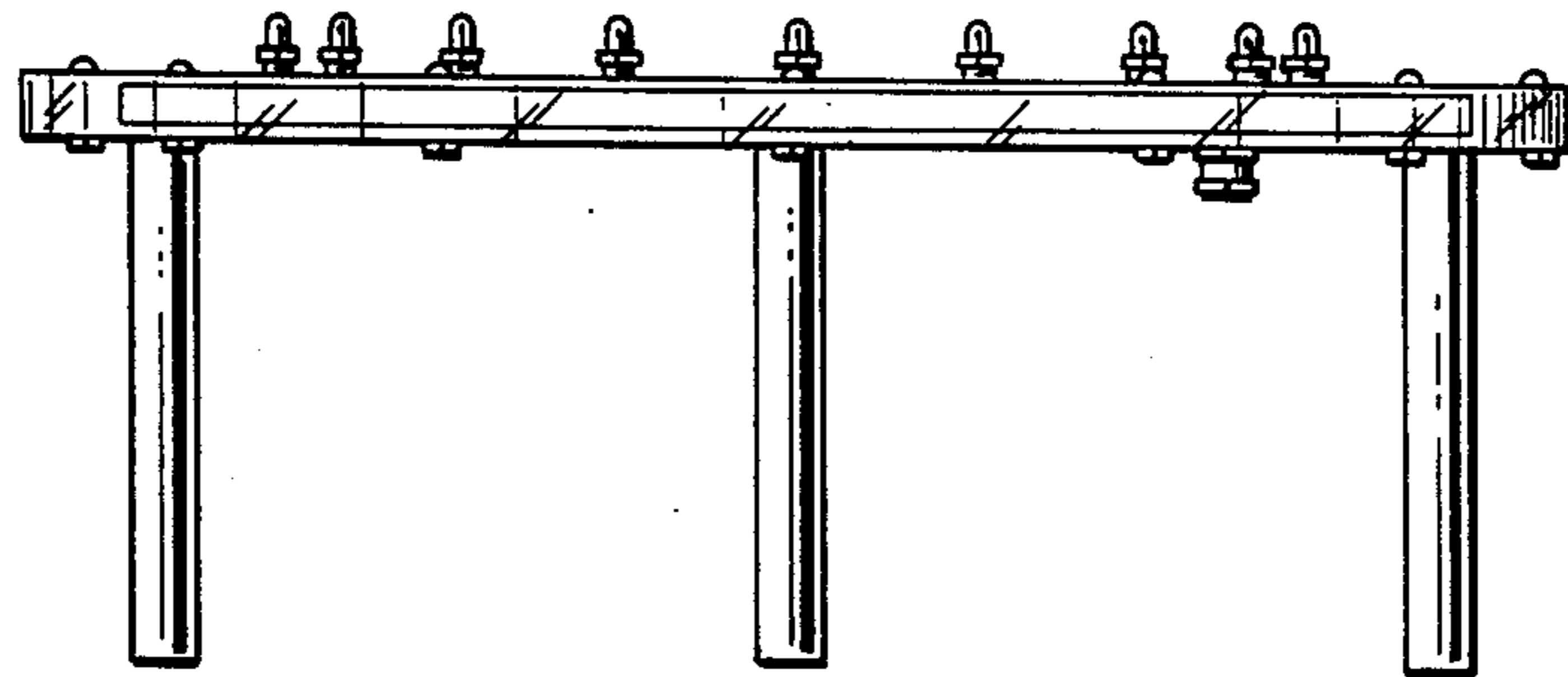

Fig. 2.

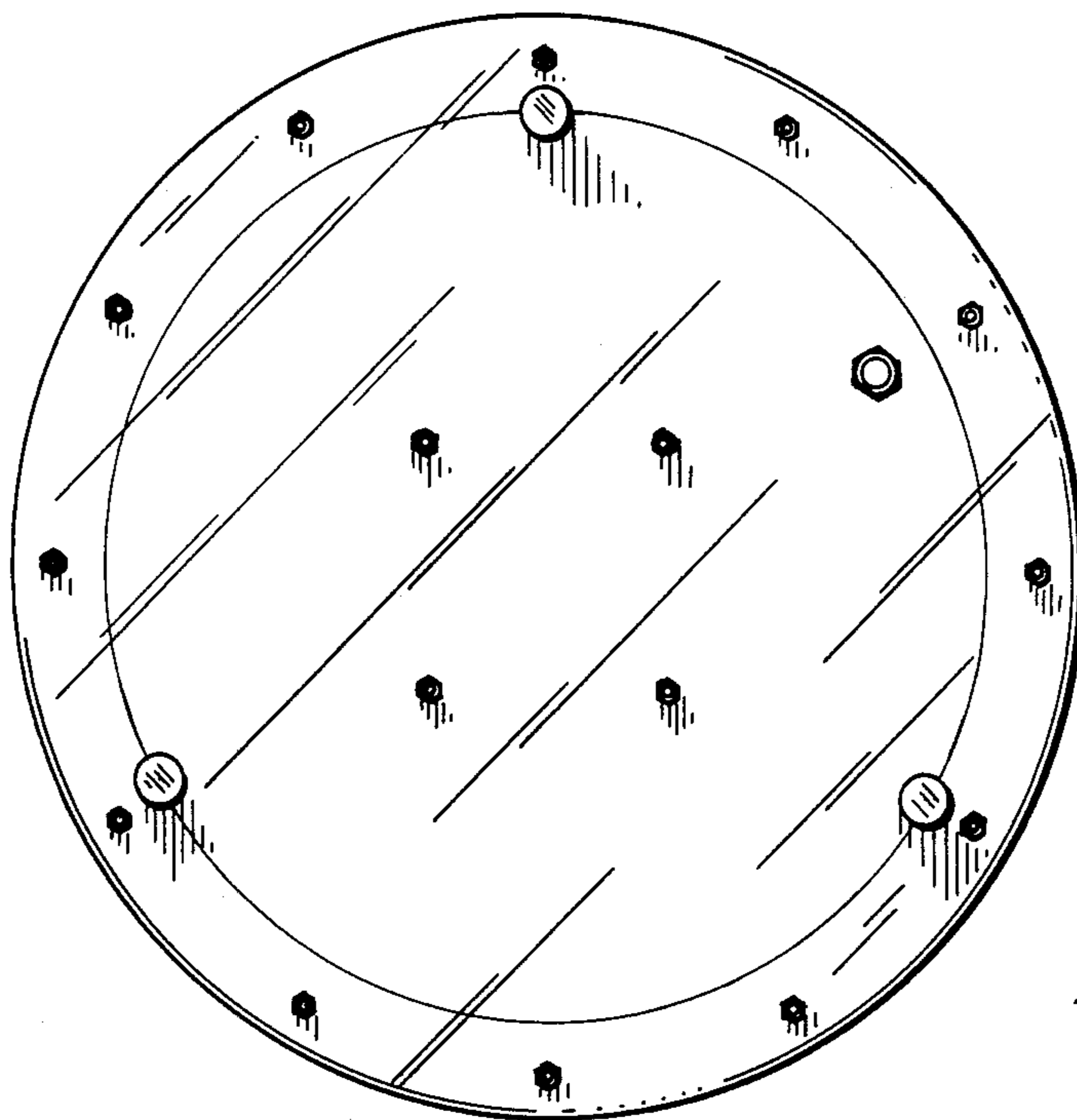

Fig. 3.