

United States Patent [19]

Osawa et al.

[11] Des. 245,400

[45] ** Aug. 16, 1977

[54] WRISTWATCH CASE

[75] Inventors: Eiichi Osawa; Midori Miyata, both of Tokyo; Susumu Karibe, Matsudo, all of Japan

[73] Assignee: Kabushiki Kaisha Daini Seikosha, Japan

[**] Term: 14 Years

[21] Appl. No.: 602,721

[22] Filed: Aug. 7, 1975

[30] Foreign Application Priority Data

Feb. 14, 1975 Japan 50-6308

[51] Int. Cl. D10-02

[52] U.S. Cl. D10/30

[58] Field of Search D10/30-39, D10/128; 58/50 R, 50 A, 53-56, 88 R, 88 G

[56] References Cited

U.S. PATENT DOCUMENTS

D. 237,149 10/1975 Watanabe D10/38

OTHER PUBLICATIONS

Incentive Marketing Mar. 1972, p. 109, Watchcase.
European Jeweler Jan. 1973, p. 97, Watchcase at top-center.

Primary Examiner—Nelson C. Holtje
Attorney, Agent, or Firm—Robert E. Burns

[57] CLAIM

The ornamental design for a wristwatch case, substantially as shown.

DESCRIPTION

FIG. 1 is a perspective view, as viewed from the front right side, of a wristwatch case showing our new design;

FIG. 2 is a front elevational view thereof;

FIG. 3 is a rear elevational view thereof;

FIG. 4 is a top end elevational view thereof;

FIG. 5 is a bottom end elevational view thereof;

FIG. 6 is a right side elevational view thereof;

FIG. 7 is a left side elevational view thereof; and

FIG. 8 is a cross-sectional view thereof taken along the line 8-8 of FIG. 2.

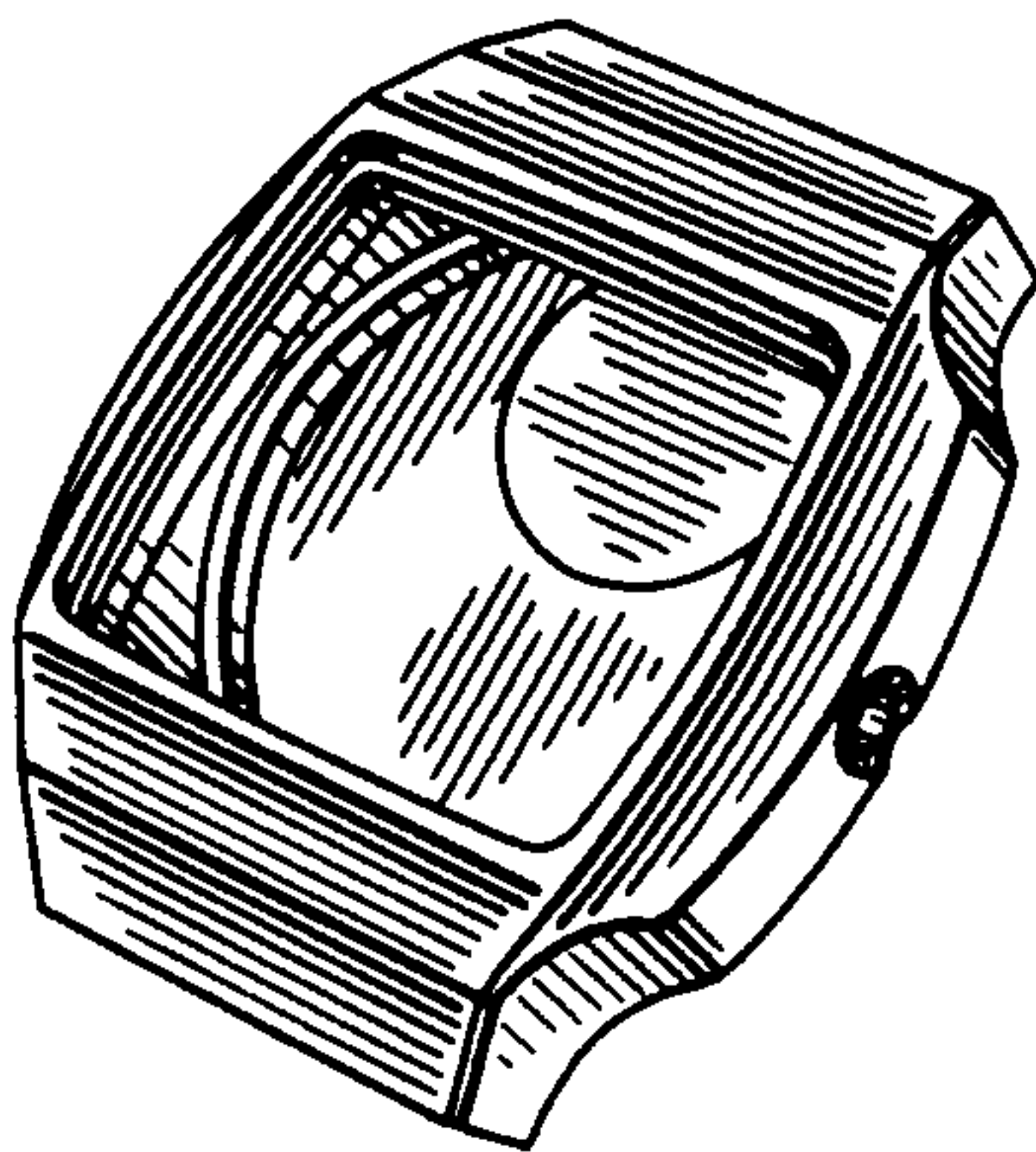

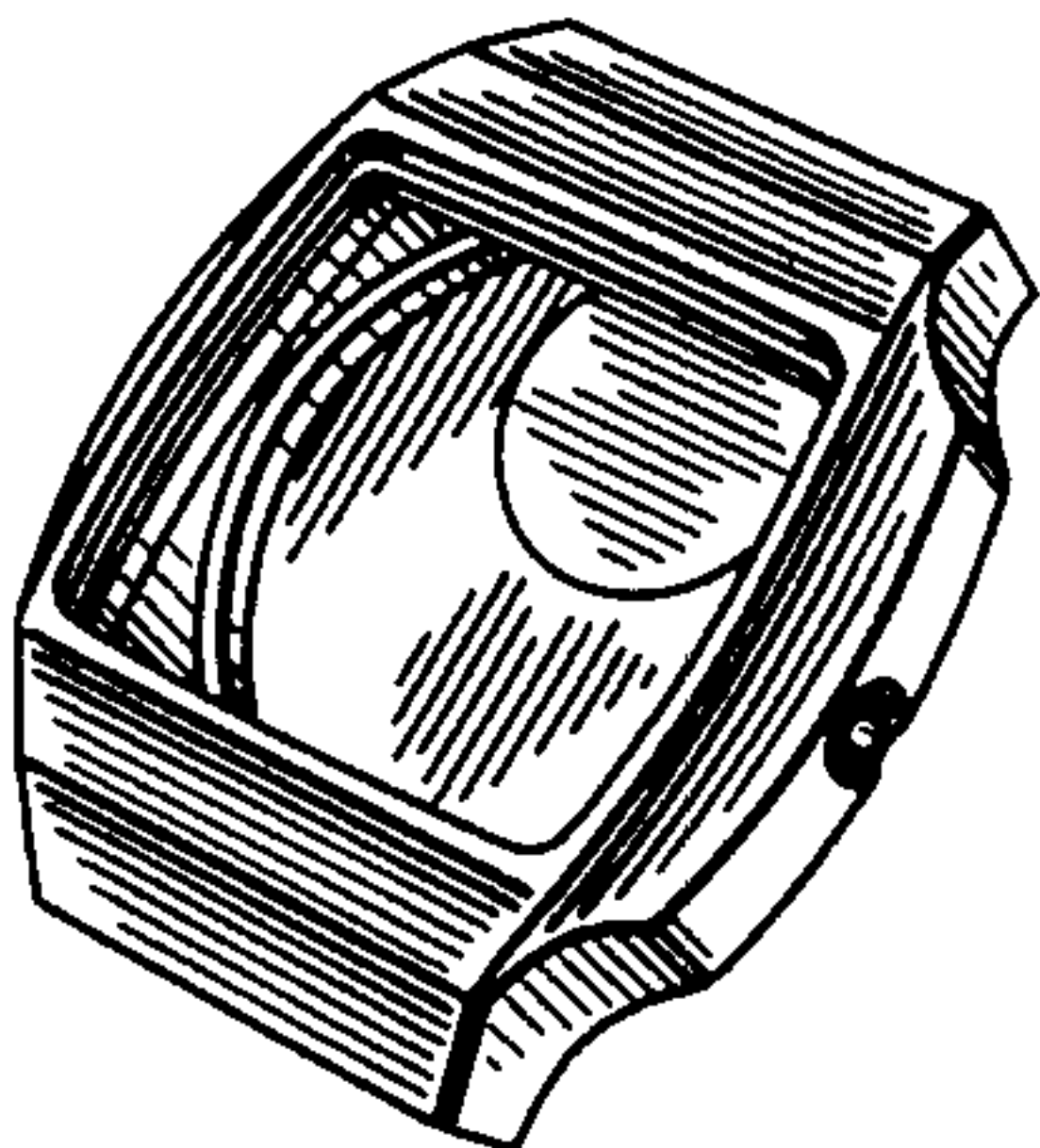

FIG. 1

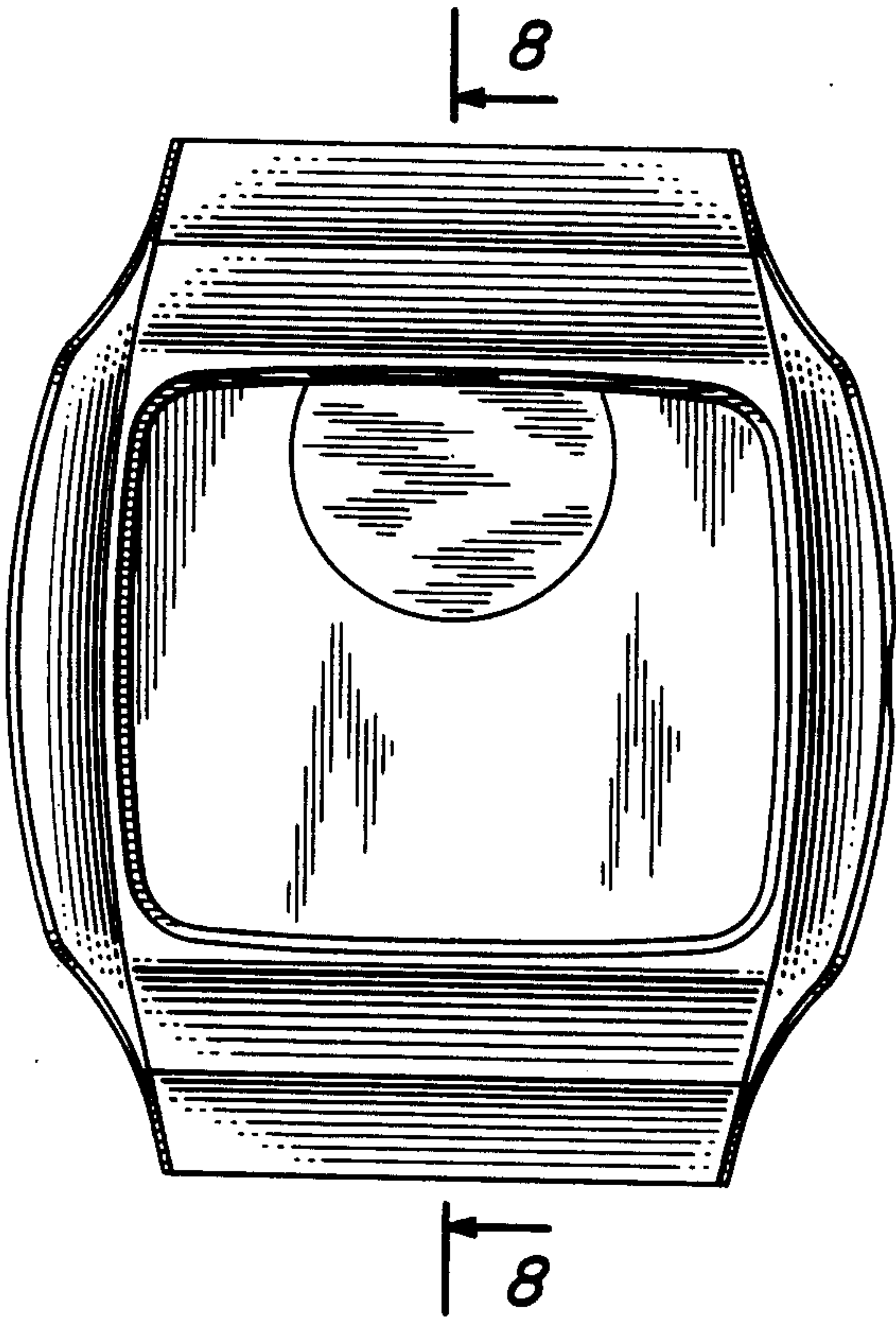

FIG. 2

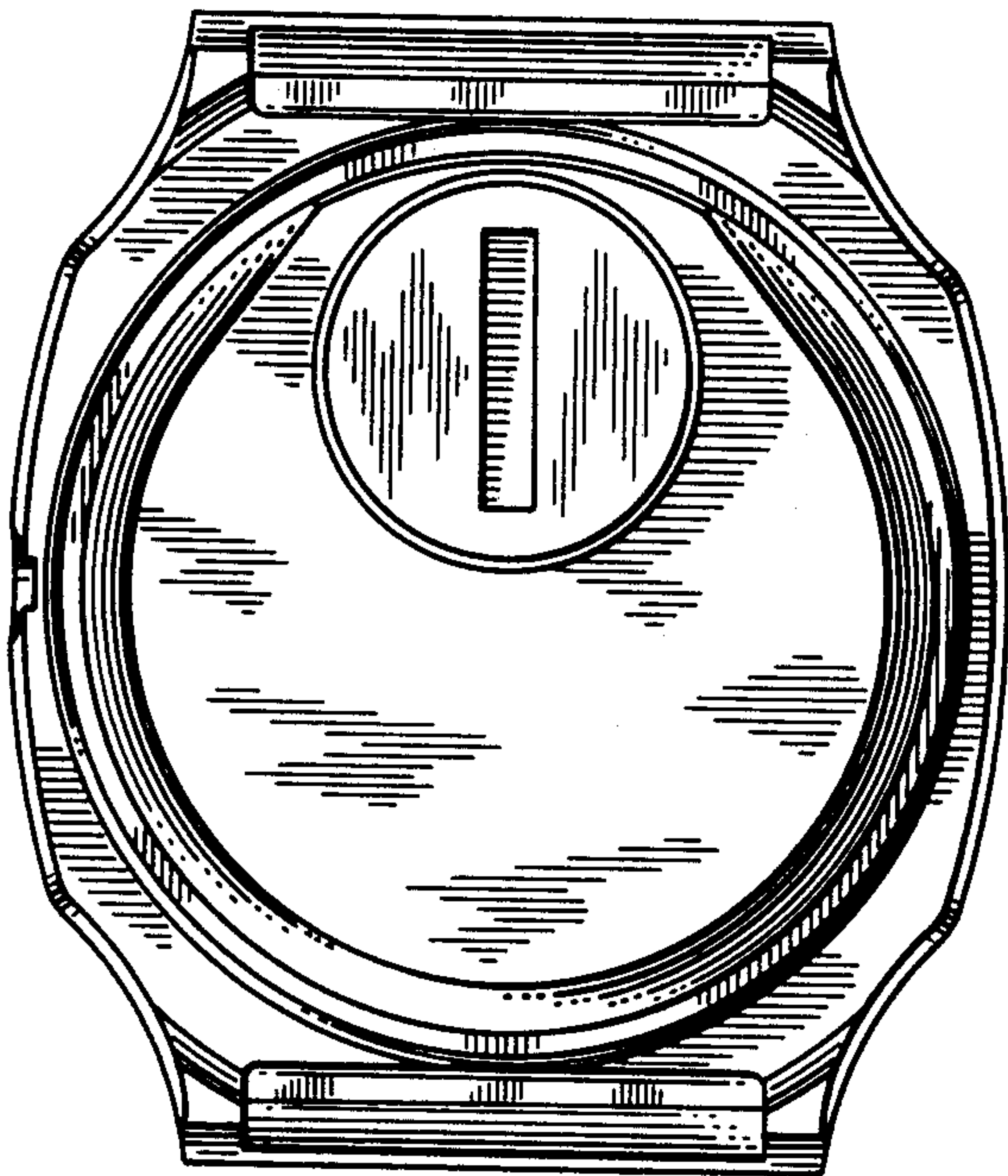

FIG. 3

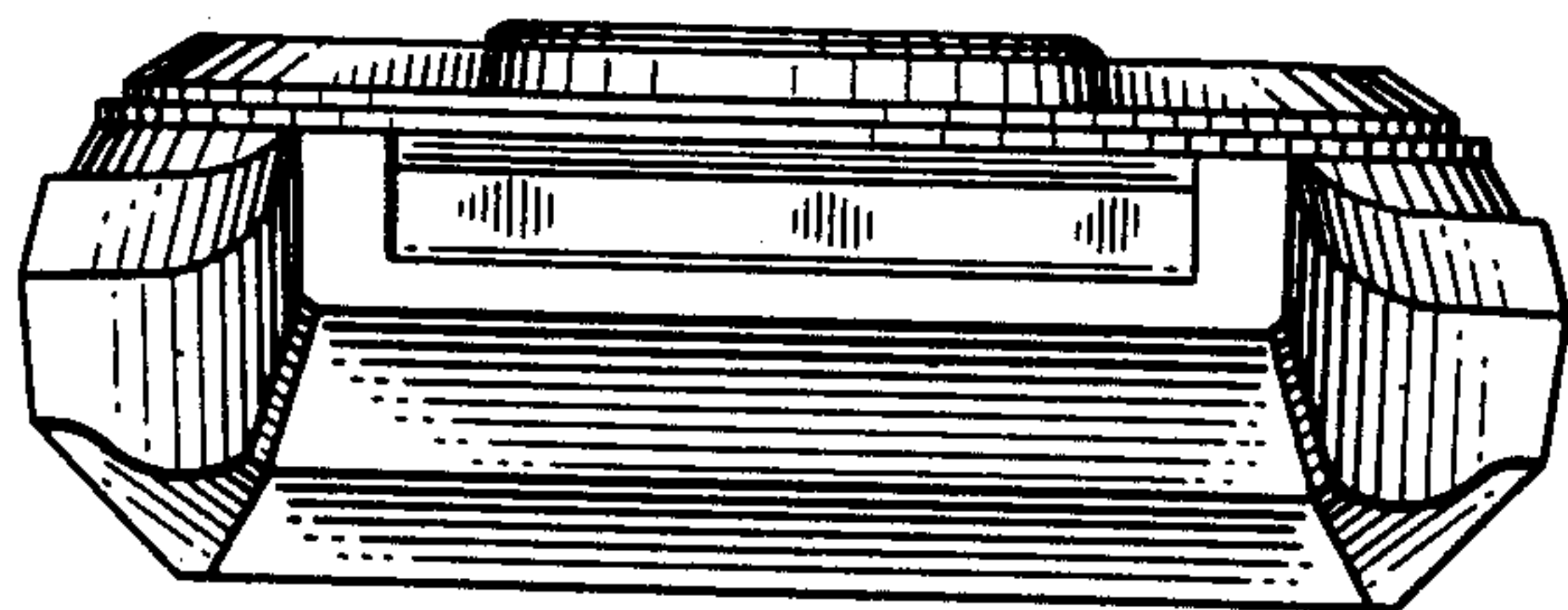

FIG. 4

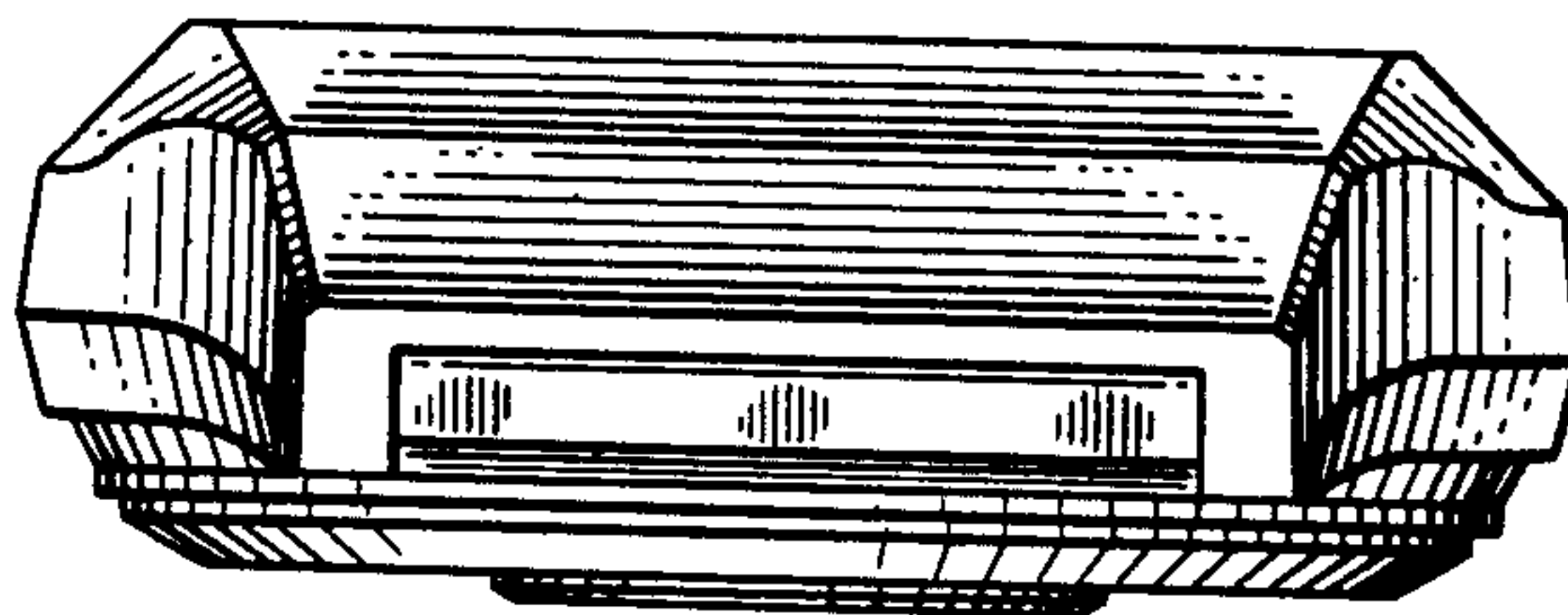

FIG. 5

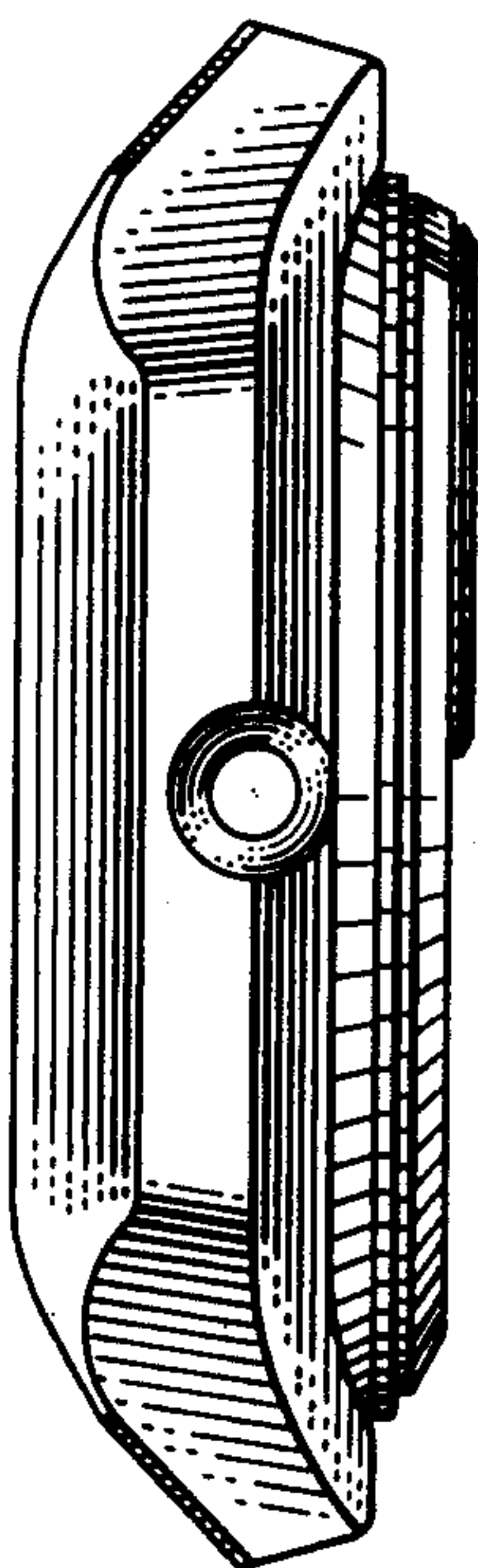

FIG. 6

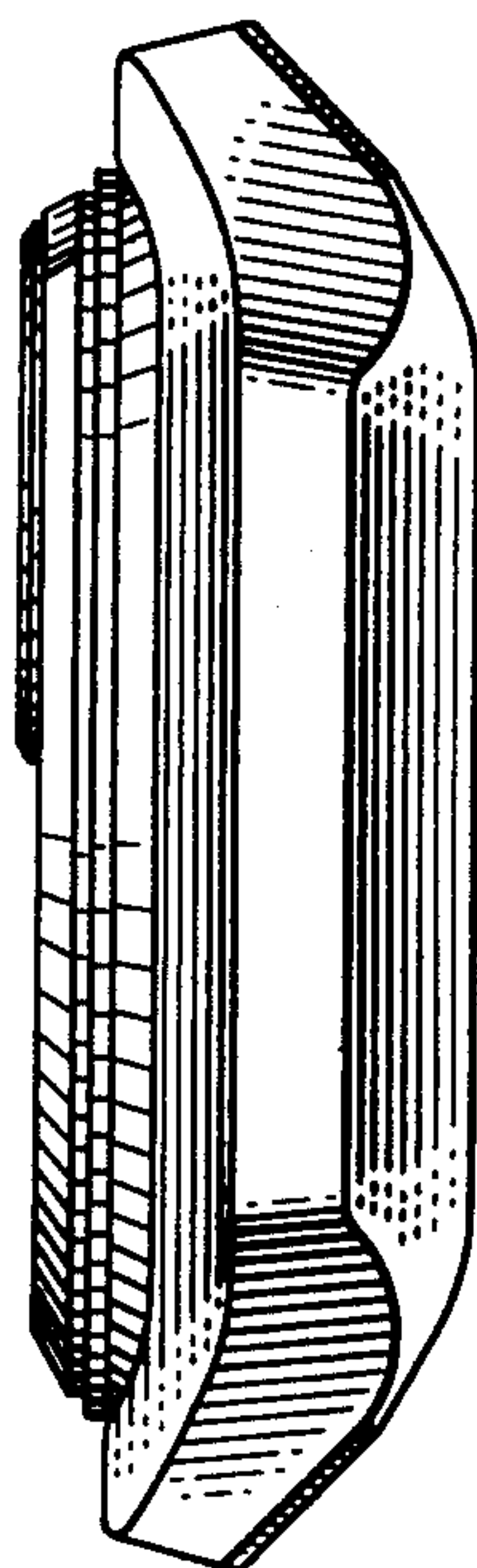

FIG. 7

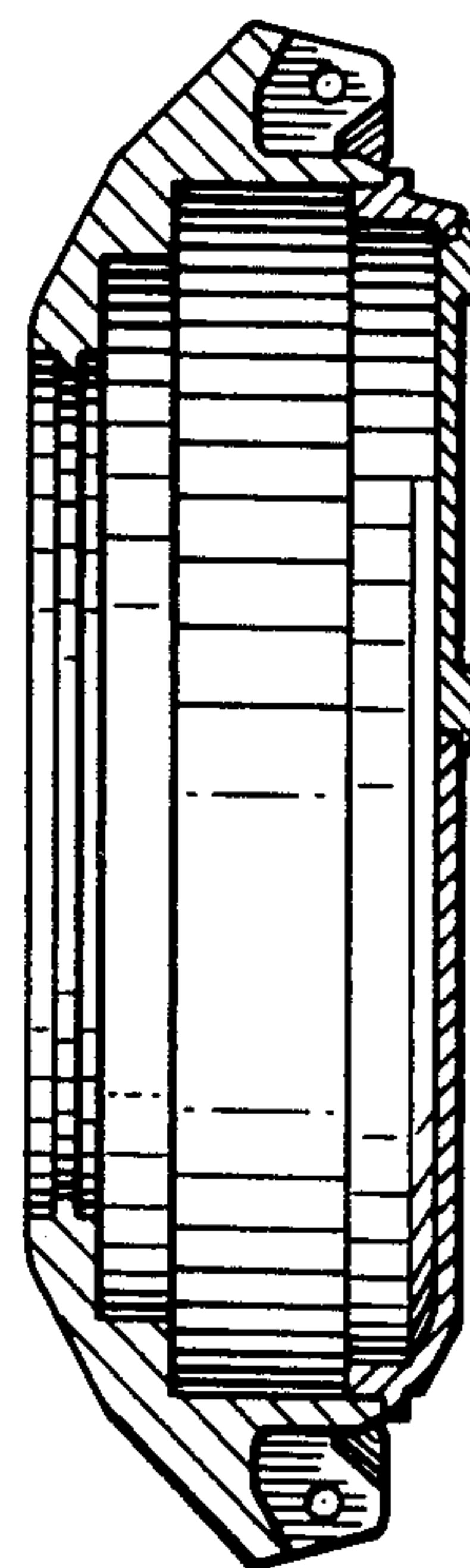

FIG. 8