

[54] **TOOL FOR PRESSING SICKLE BUSHINGS**

[76] Inventor: **Larry J. Knecht**, P.O. Box G, Paola, Kans. 66071

[**] Term: **14 Years**

[21] Appl. No.: **683,890**

[22] Filed: **May 6, 1976**

[51] Int. Cl. **D8-05**

[52] U.S. Cl. **D8/51**

[58] Field of Search **D8/51; 29/263, 234**

[56] **References Cited**

U.S. PATENT DOCUMENTS

3,662,451	5/1972	Wagner	29/263 X
3,762,021	10/1973	Racin	29/263
D. 175,922	10/1955	Whitehead	D8/51

Primary Examiner—Alan P. Douglas
Attorney, Agent, or Firm—Claude W. Lowe

[57] **CLAIM**

The ornamental design for a tool for pressing sickle bushings, as shown and described.

DESCRIPTION

FIG. 1 is a perspective view of the tool for pressing sickle bushings showing my new design;

FIG. 2 is a perspective view of the tool shown in FIG. 1, however inverted 180°;

FIG. 3 is a side elevational view of the tool shown in FIG. 1;

FIG. 4 is a top plan view of the tool shown in FIG. 3; and

FIG. 5 is a bottom plan view of the tool shown in FIG. 3.

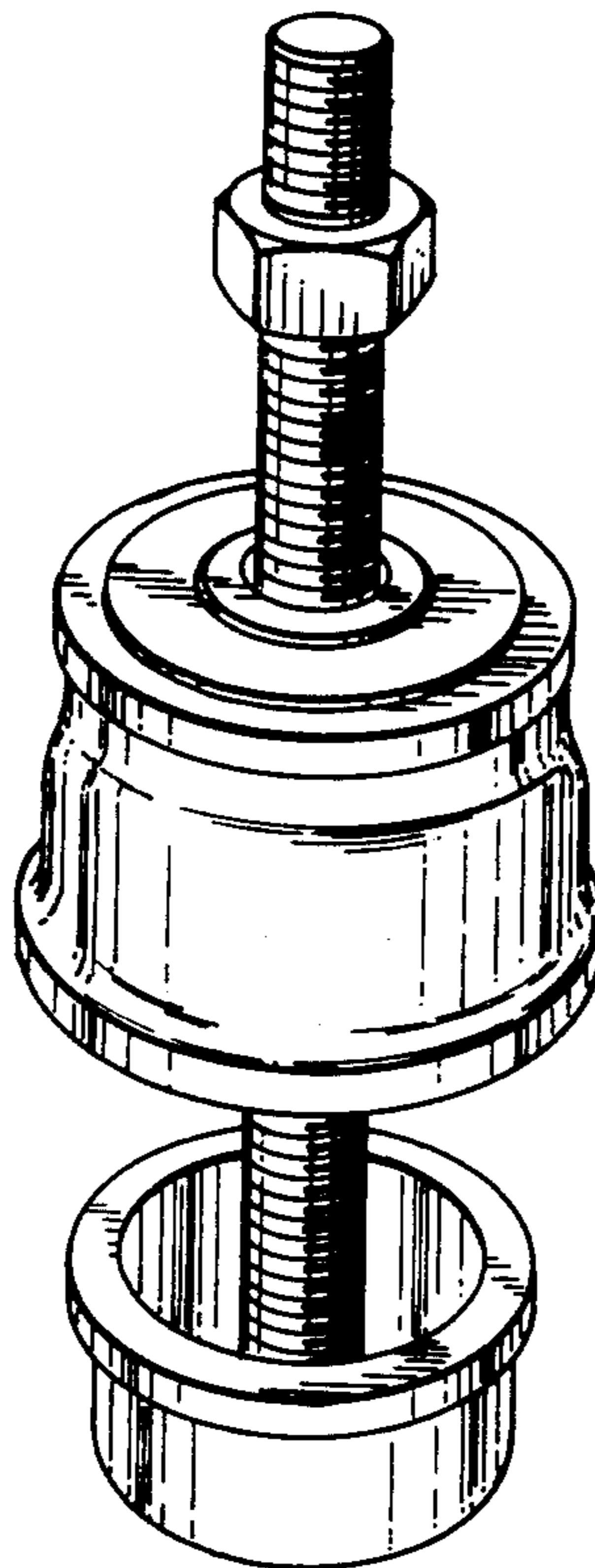

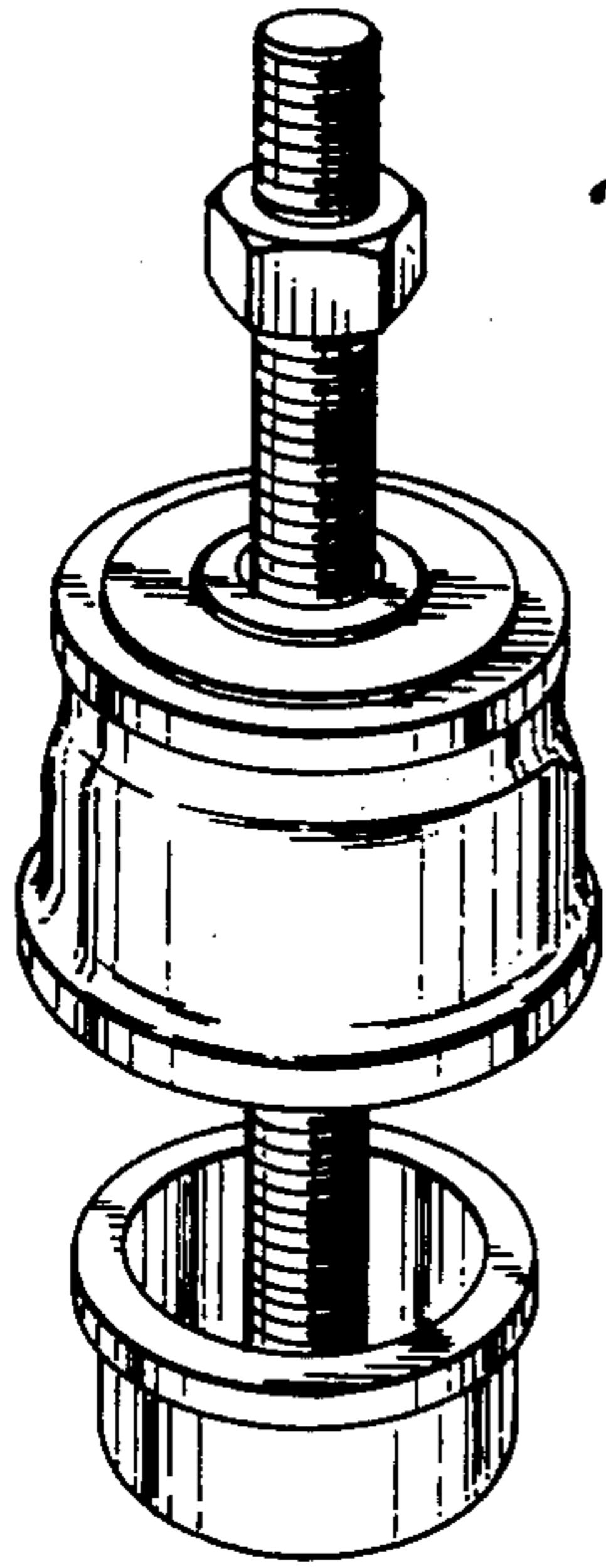

Fig. 1.

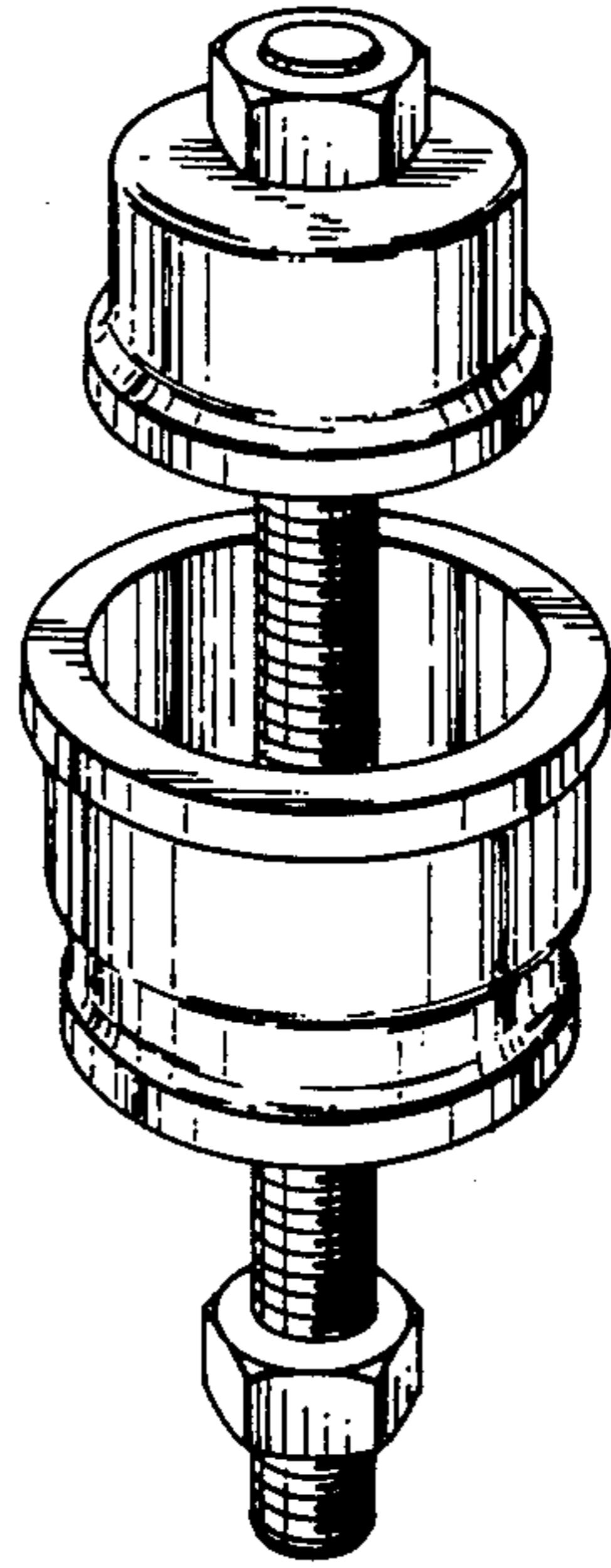

Fig. 2.

Fig. 3.

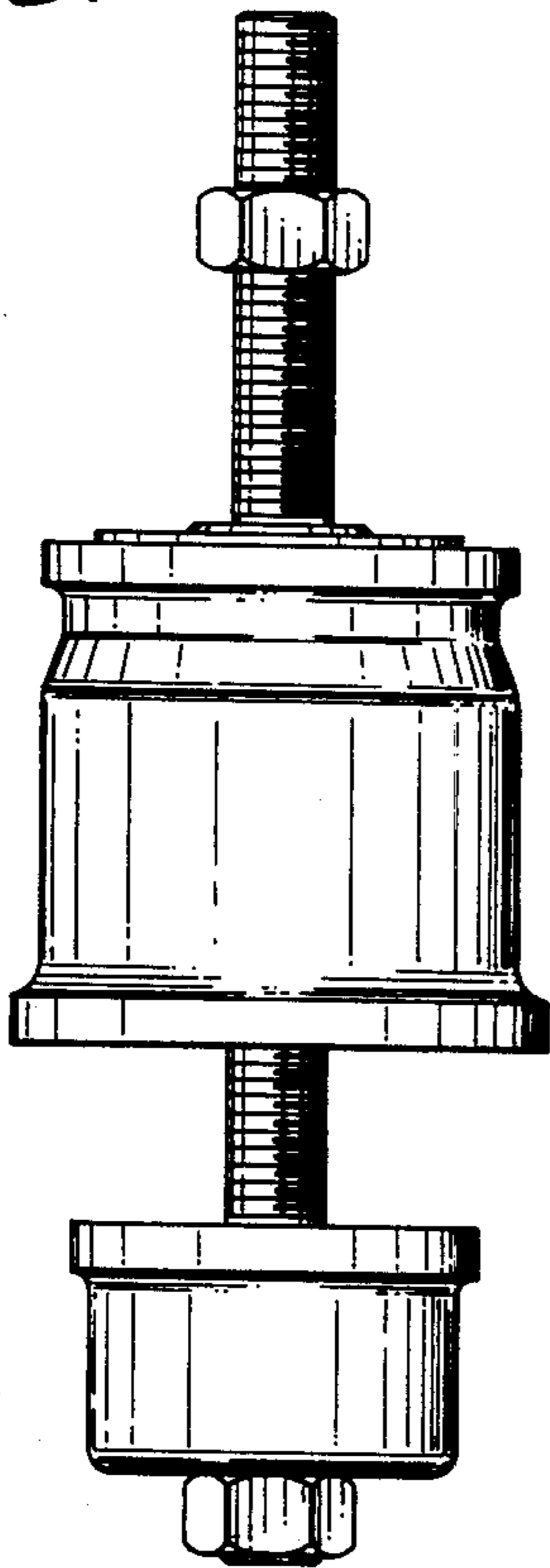

Fig. 4.

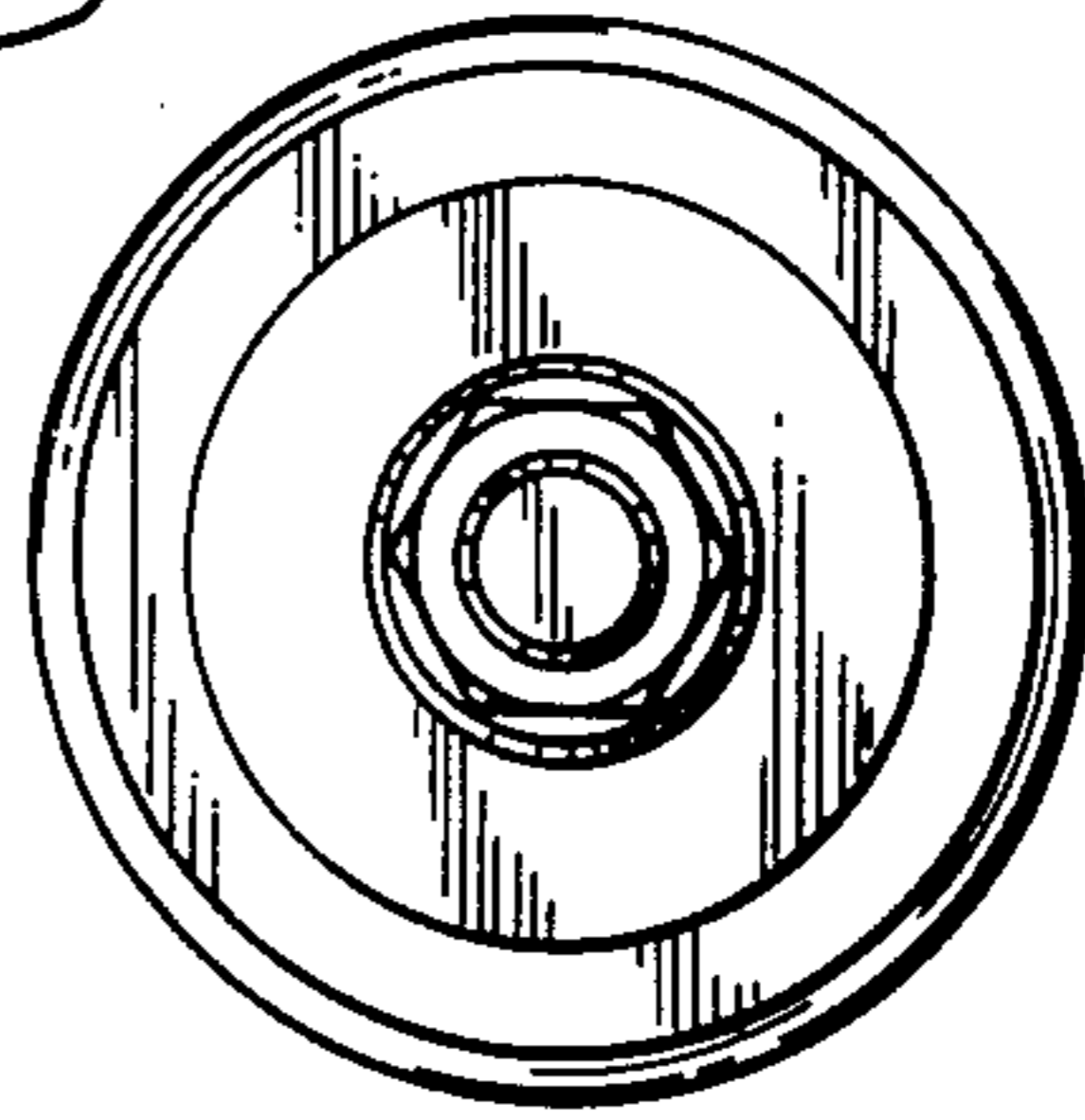

Fig. 5.

