

[54] DOLL

[76] Inventor: Ann S. Haapanen, 5 Halco Drive, Paramus, N.J. 07652

[**] Term: 14 Years

[21] Appl. No.: 663,720

[22] Filed: Mar. 4, 1976

[51] Int. Cl. D21-01

[52] U.S. Cl. D34/4 R

[58] Field of Search D34/4 R, 4 C

[56] References Cited

U.S. PATENT DOCUMENTS

D. 41,997	12/1911	Rosenthal	D34/4 R
D. 52,643	11/1918	Fellom	D34/4 R
D. 86,121	2/1932	Heilbron	D34/4 R

D. 119,409	3/1940	Wentling	D34/4 R
D. 218,335	8/1970	Cummings	D34/4 R

Primary Examiner—Melvin B. Feifer
Attorney, Agent, or Firm—Arthur S. Haapaniemi

[57] CLAIM

The ornamental design for a doll, as shown and described.

DESCRIPTION

FIG. 1 is a front view of the doll in an upright sitting position;
FIG. 2 is a front view of a first side of the doll;
FIG. 3 is an edge view of the doll;
FIG. 4 is a front view or a second side of the doll;
FIG. 5 is an edge view opposite FIG. 3 of the doll;
FIG. 6 is a bottom view of the doll, and
FIG. 7 is a top view of the doll.

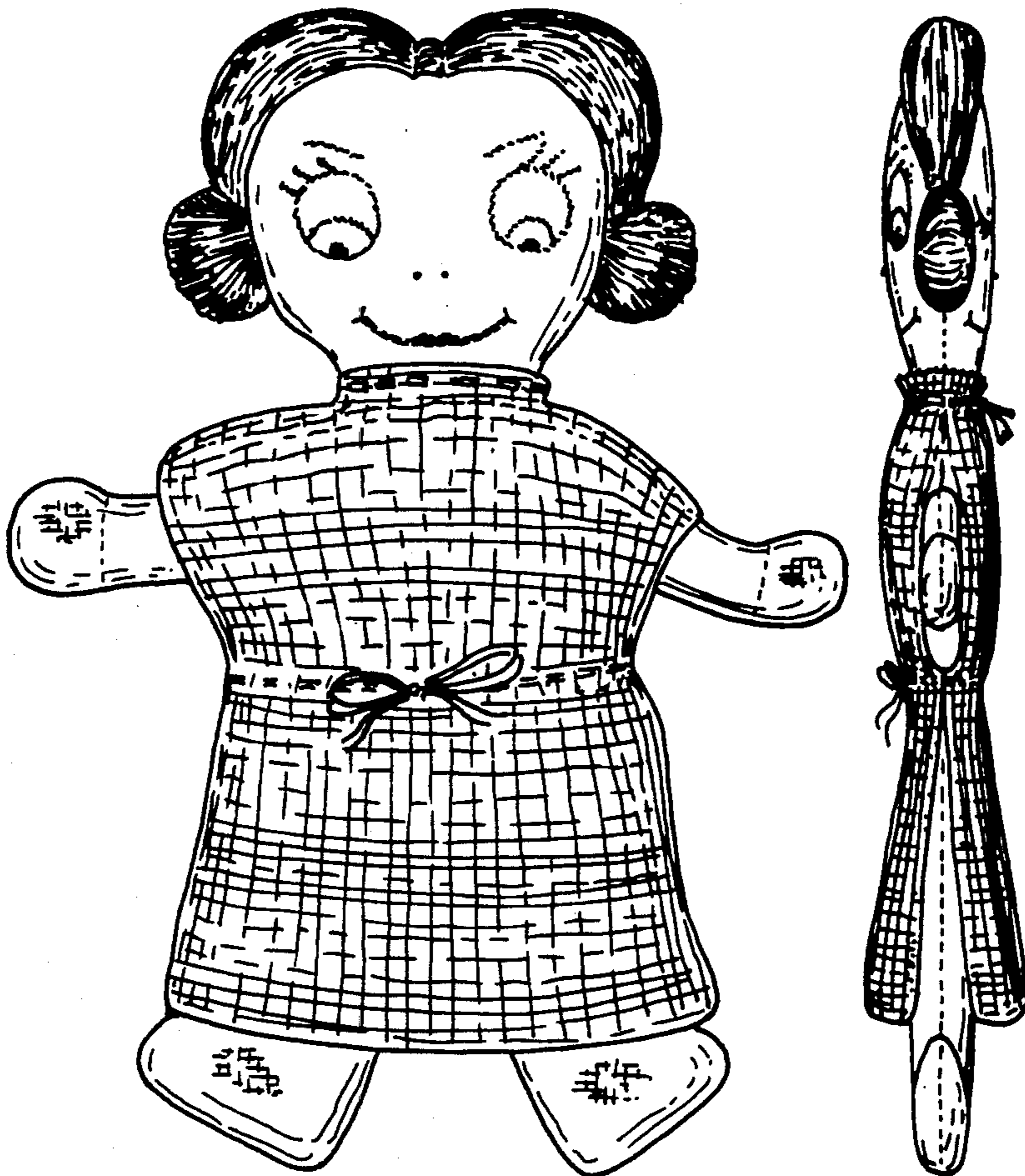

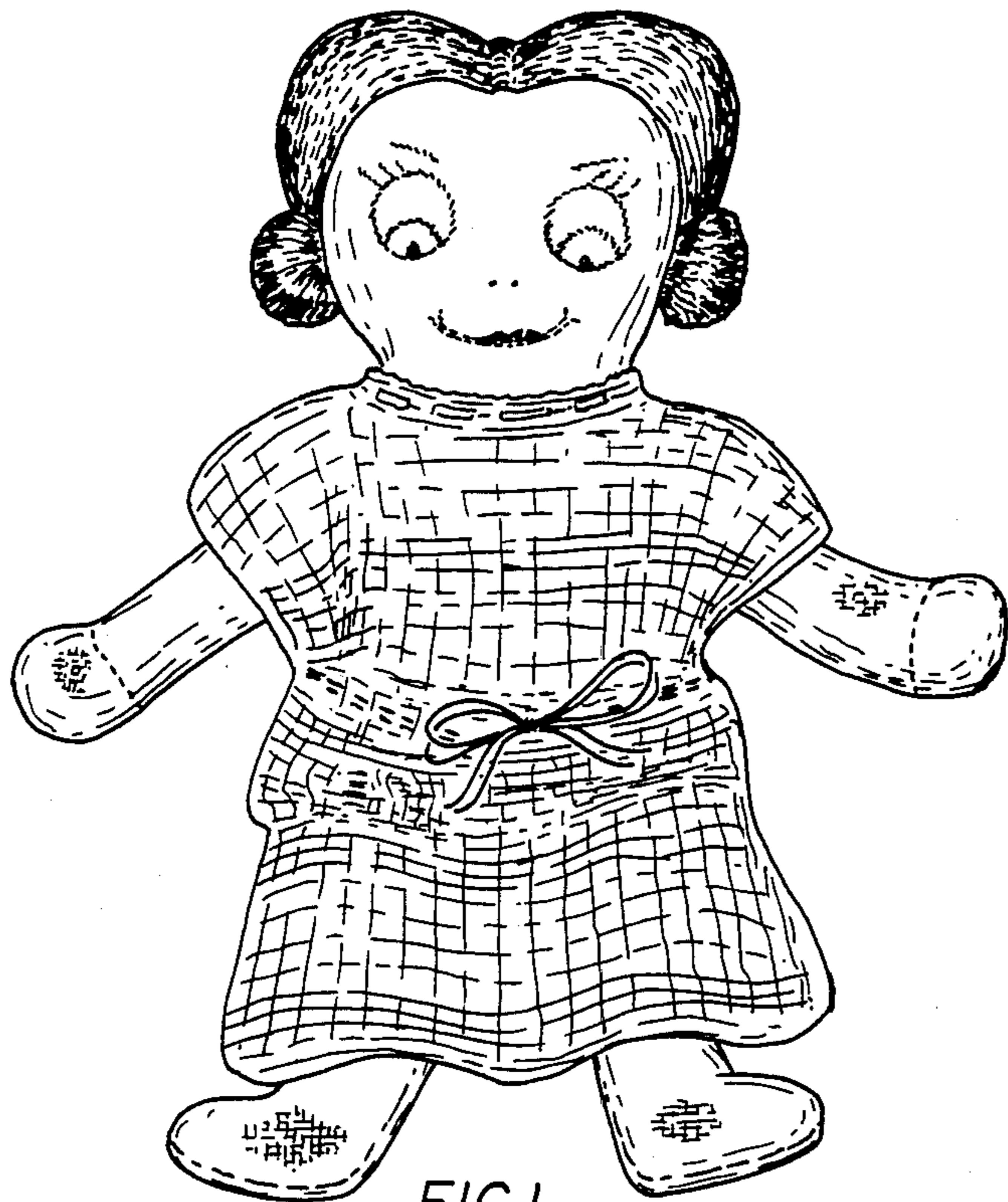

FIG. 1



FIG. 5

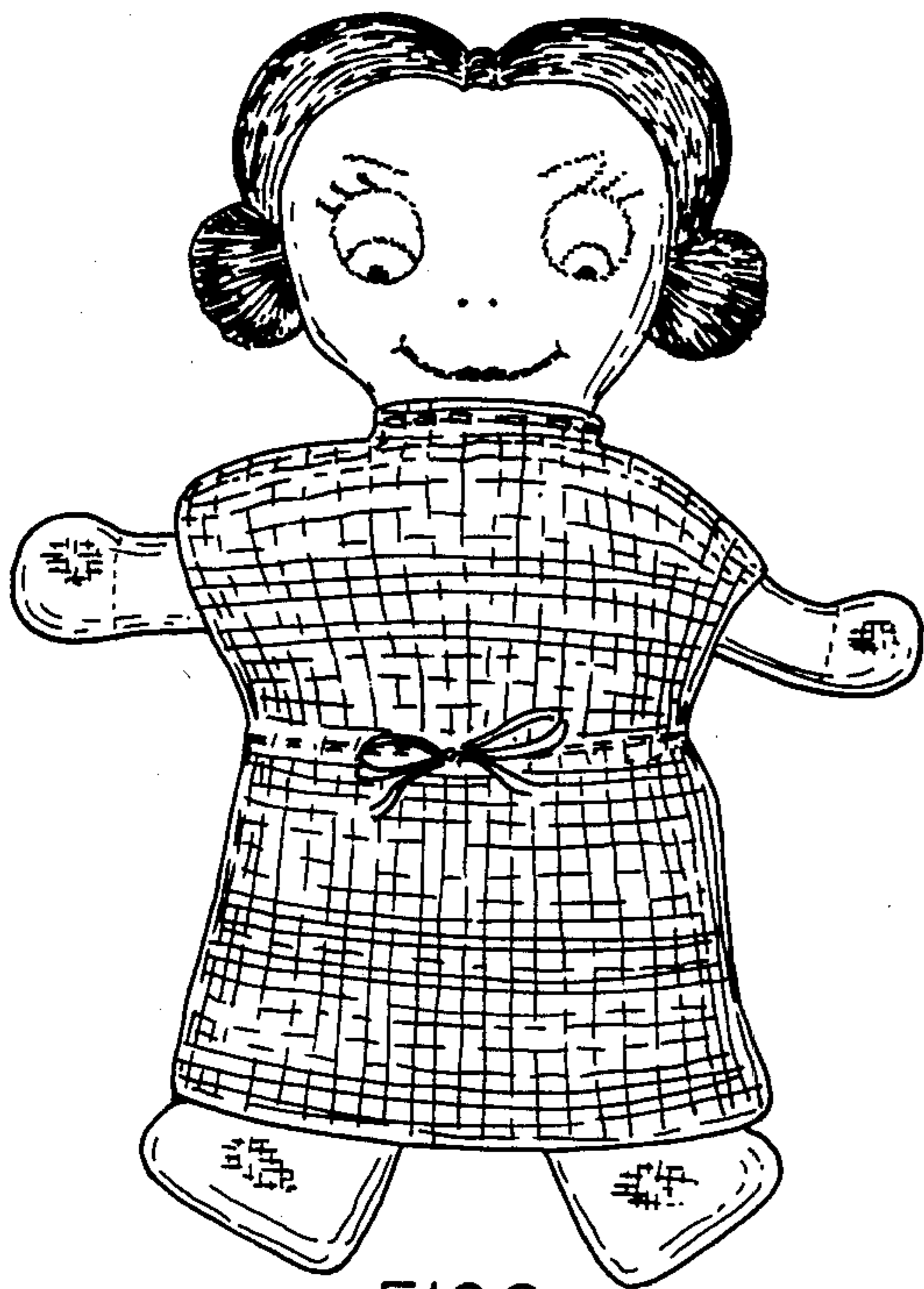

FIG. 2

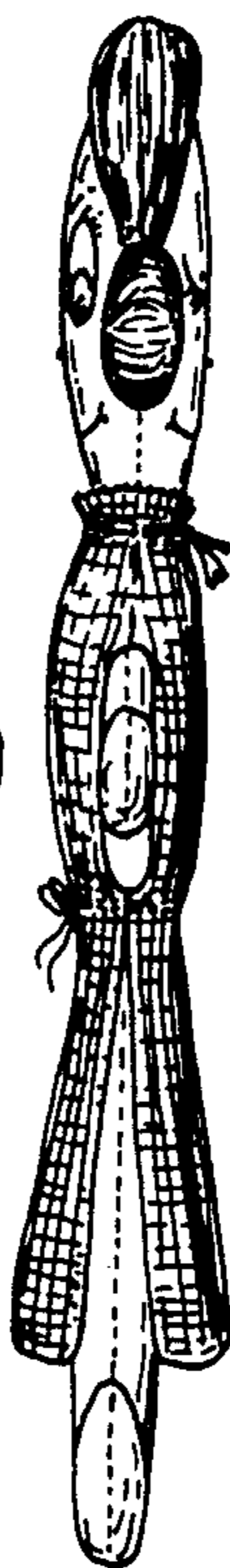

FIG. 3

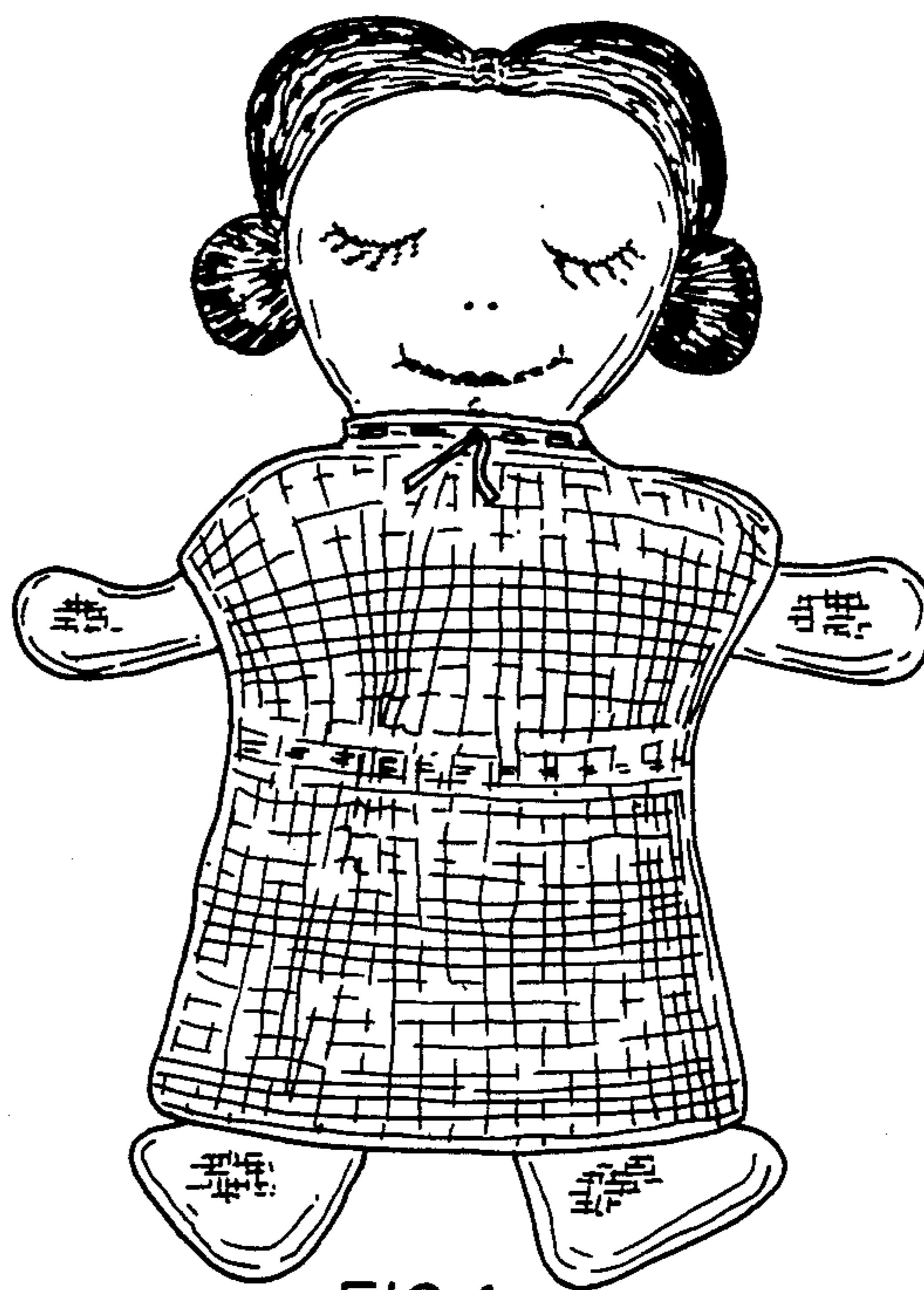

FIG. 4



FIG. 6



FIG. 7