

[54] TWO STORY PEDESTAL HOME

D. 224,906 10/1972 Barr, Jr. D25/22

[76] Inventor: Bertram Zusman, 570 Madera Ave.,
Youngstown, Ohio 44504

OTHER PUBLICATIONS

Home Planners 223 Vacation Homes Book No. 91, ©
1973, p. 85, design A1466.

[**] Term: 14 Years

Primary Examiner—A. Hugo Word
Attorney, Agent, or Firm—Webster B. Harpman

[21] Appl. No.: 674,494

[22] Filed: Apr. 7, 1976

[57] CLAIM

[51] Int. Cl. D25—03

[52] U.S. Cl. D25/17

[58] Field of Search D25/17, 22, 23, 6, 18,
D25/19, 24, 25, 26, 28, 29, 31, 32, 33; 52/79.4

The ornamental design for a two story pedestal home,
as shown and described.

DESCRIPTION

[56] References Cited

FIG. 1 is a front elevation of the two story pedestal
home:

U.S. PATENT DOCUMENTS

- 3,633,325 1/1972 Bartoli 52/79.4
- 3,724,142 4/1973 Worthington D25/22 X

FIG. 2 is a right side elevation thereof;
FIG. 3 is a rear elevation thereof; and
FIG. 4 is a left side elevation thereof.

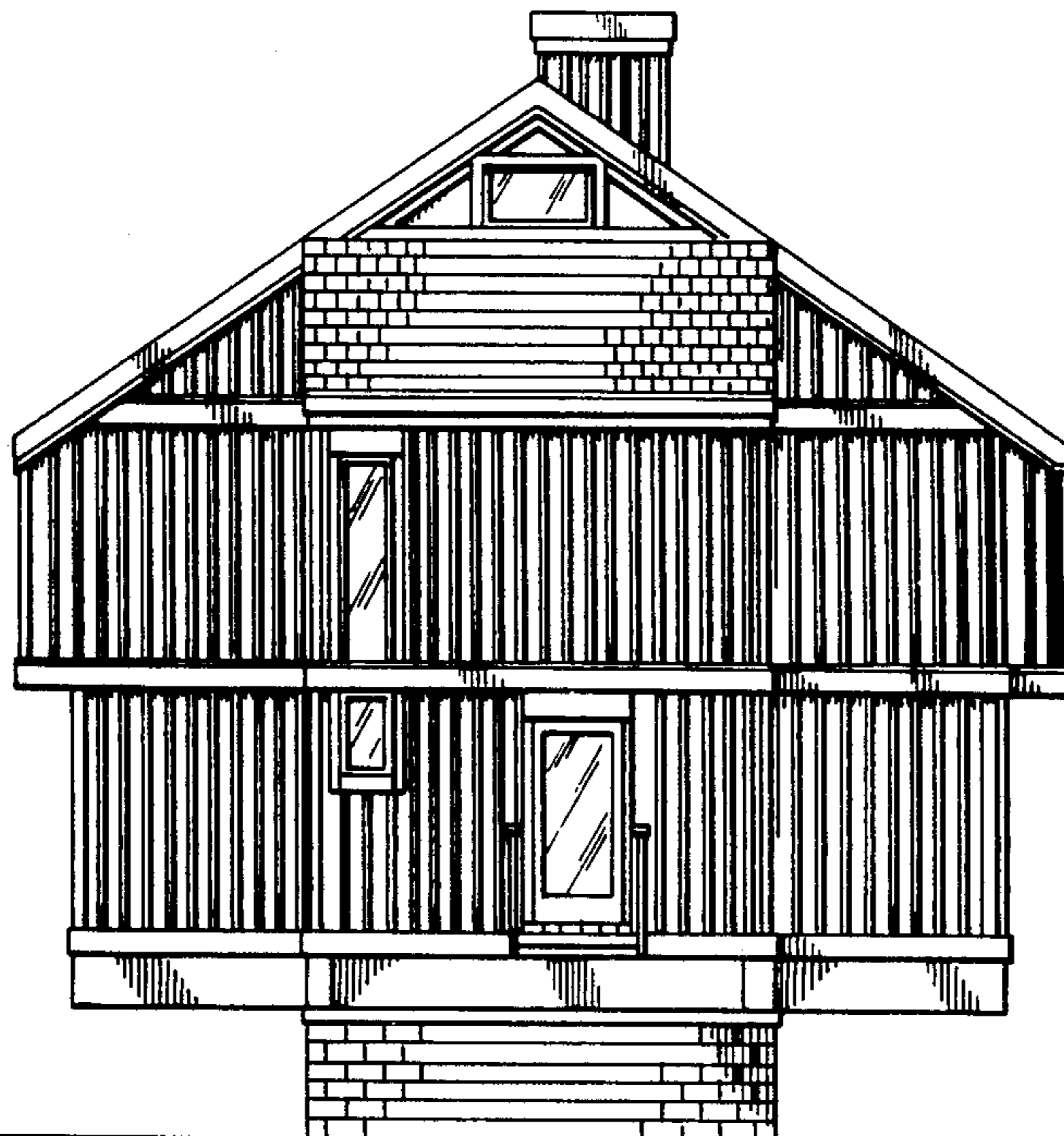

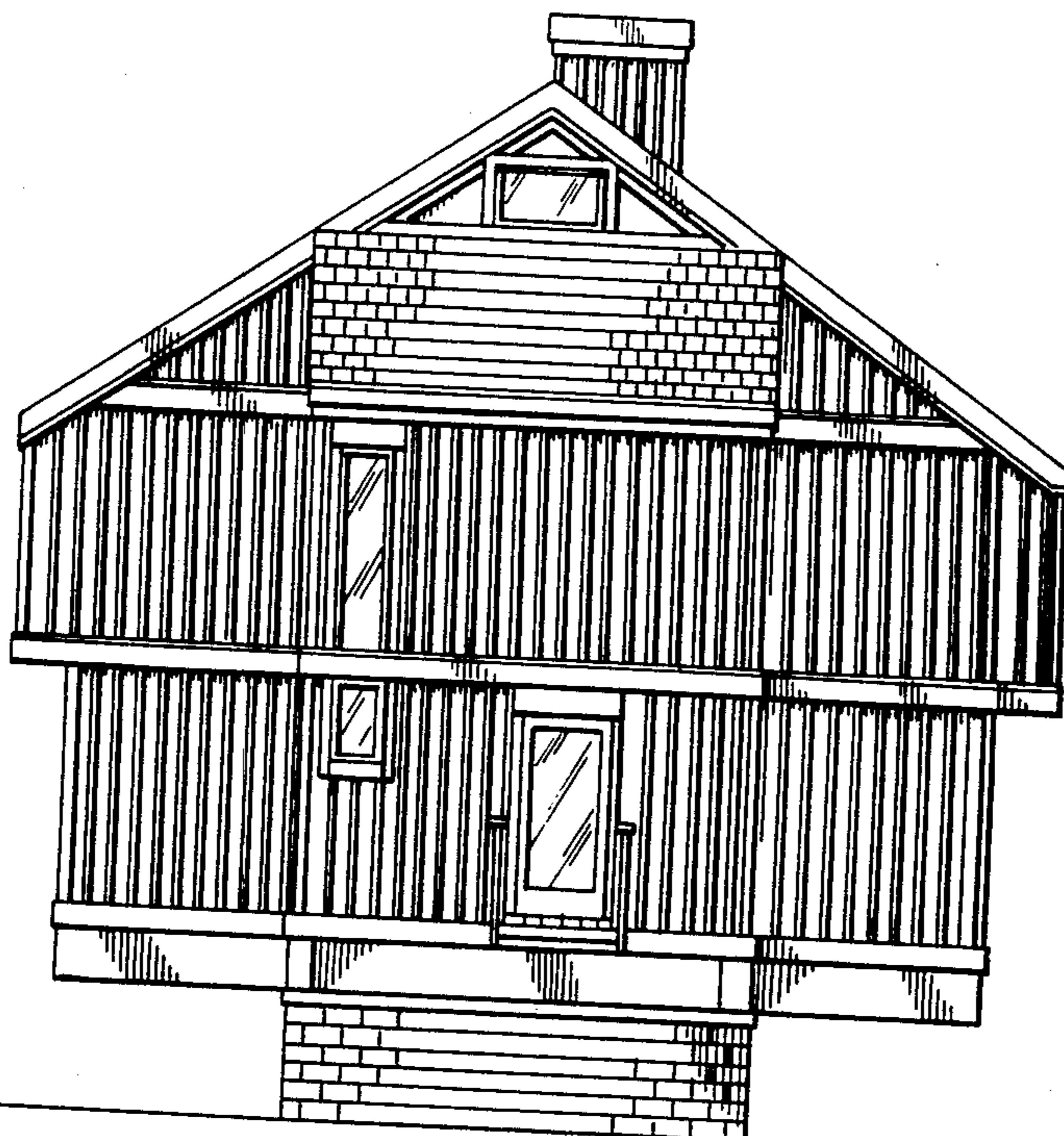

FIG. 1

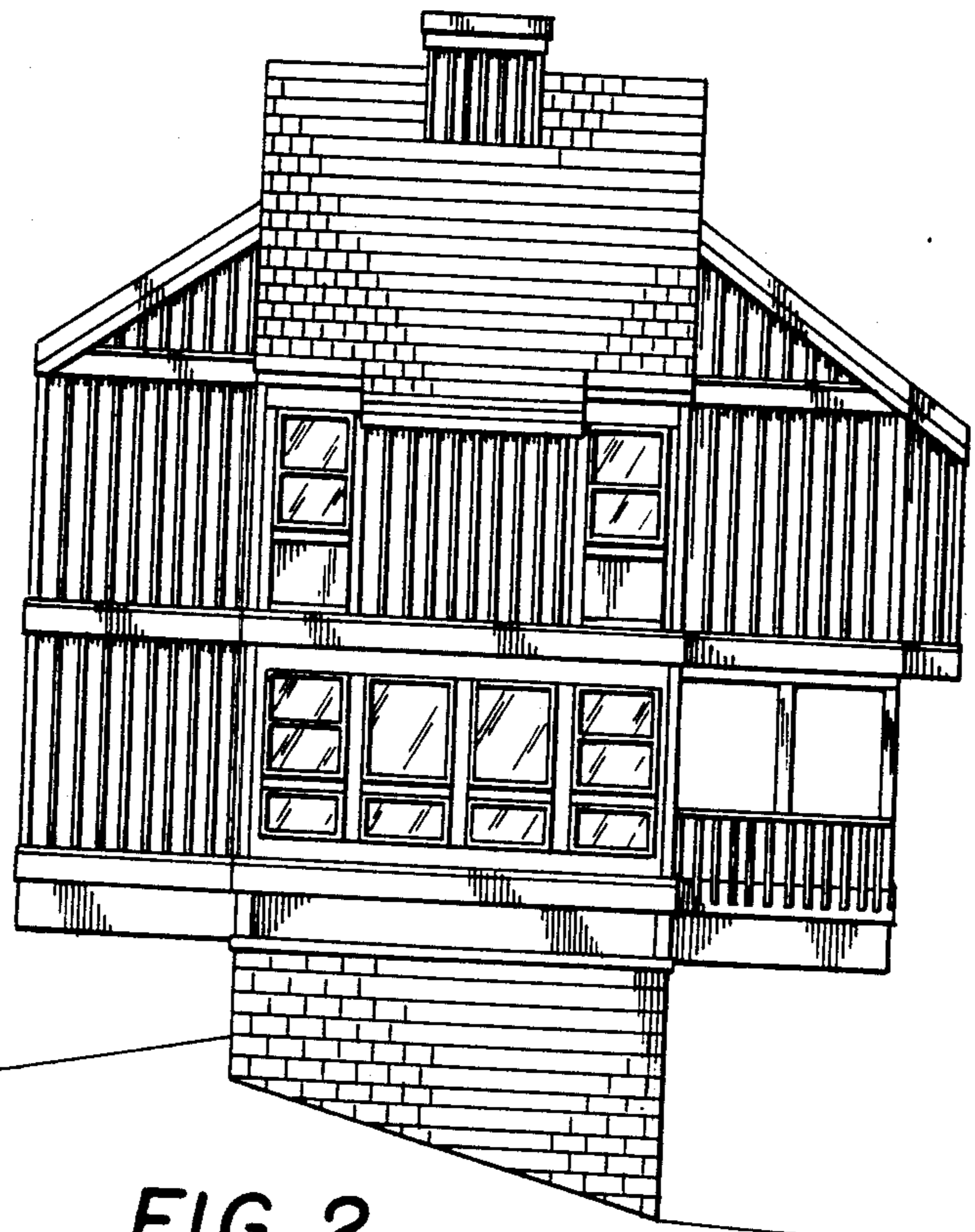

FIG. 2

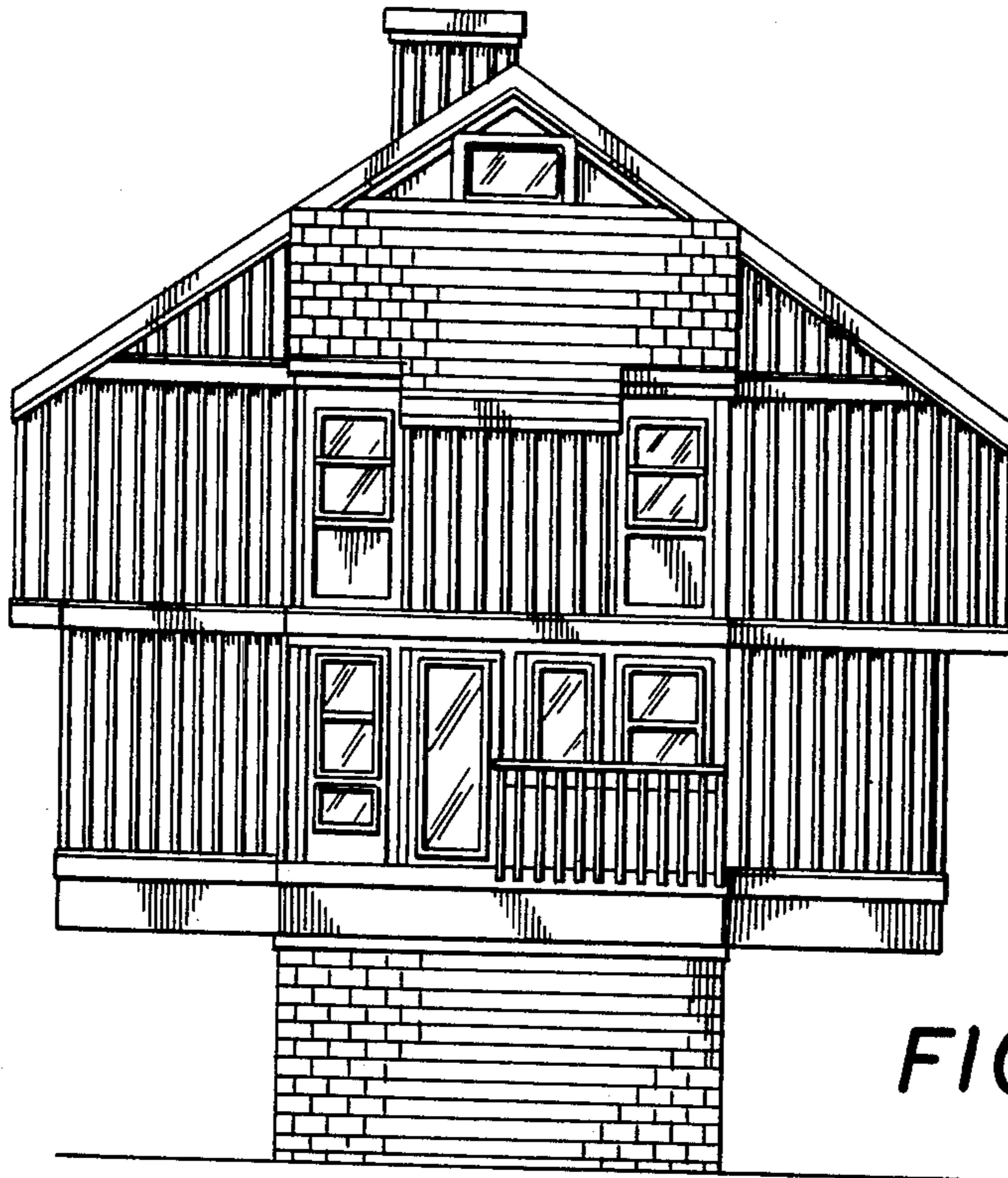

FIG. 3

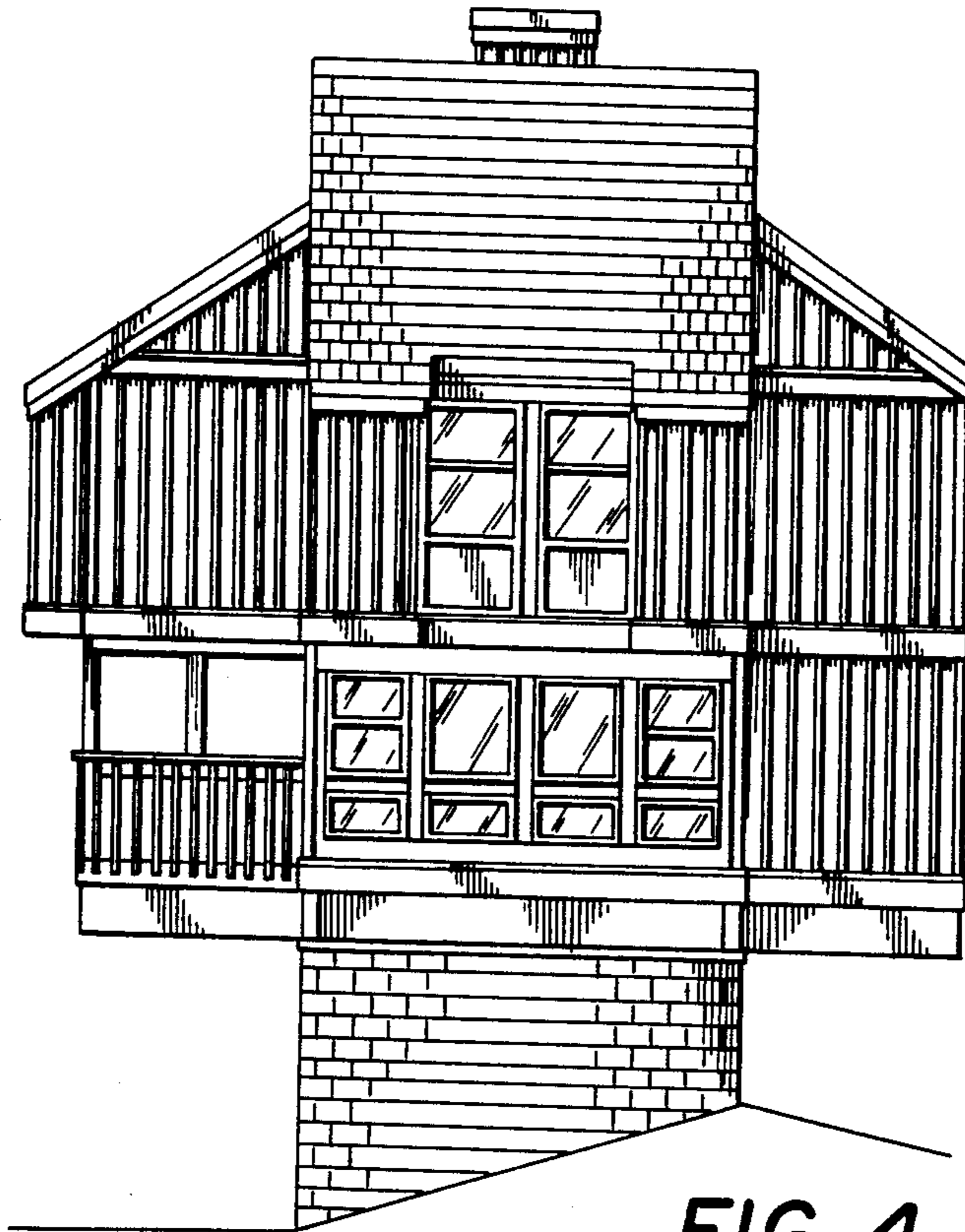

FIG. 4