

- [54] SHOE
- [75] Inventor: Harvey Gerdy, Beachwood, Ohio
- [73] Assignee: International Seaway Trading Corporation, Cleveland, Ohio
- [\*\*] Term: 14 Years
- [21] Appl. No.: 635,756
- [22] Filed: Nov. 28, 1975
- [51] Int. Cl. .... D2-04
- [52] U.S. Cl. .... D2/293
- [58] Field of Search ..... D2/281, 282, 283, 285, D2/291, 292, 293, 297, 300, 301, 319, 322, 324; 36/11.5

D. 130,233 11/1941 Pfeiffer ..... D2/319

OTHER PUBLICATIONS

*Landsburgh Cat.*, Date (N.A.)—p. 36—Scuffs.  
*Boot & Shoe Recorder*—2/68, p. 17—Bass "Sunjuns" Sandles.

*Primary Examiner*—Nelson C. Holtje  
*Attorney, Agent, or Firm*—James G. Watterson

[57] CLAIM

The ornamental design for a shoe, substantially as shown and described.

DESCRIPTION

FIG. 1 is a top plan view of the shoe showing my new design;  
FIG. 2 is a side elevational view thereof;  
FIG. 3 is a rear elevational view thereof;  
FIG. 4 is a front elevational view thereof; and  
FIG. 5 is the opposite side elevational view thereof.

- [56] **References Cited**
- U.S. PATENT DOCUMENTS
- 3,407,517 10/1968 Gessner ..... 36/11.5

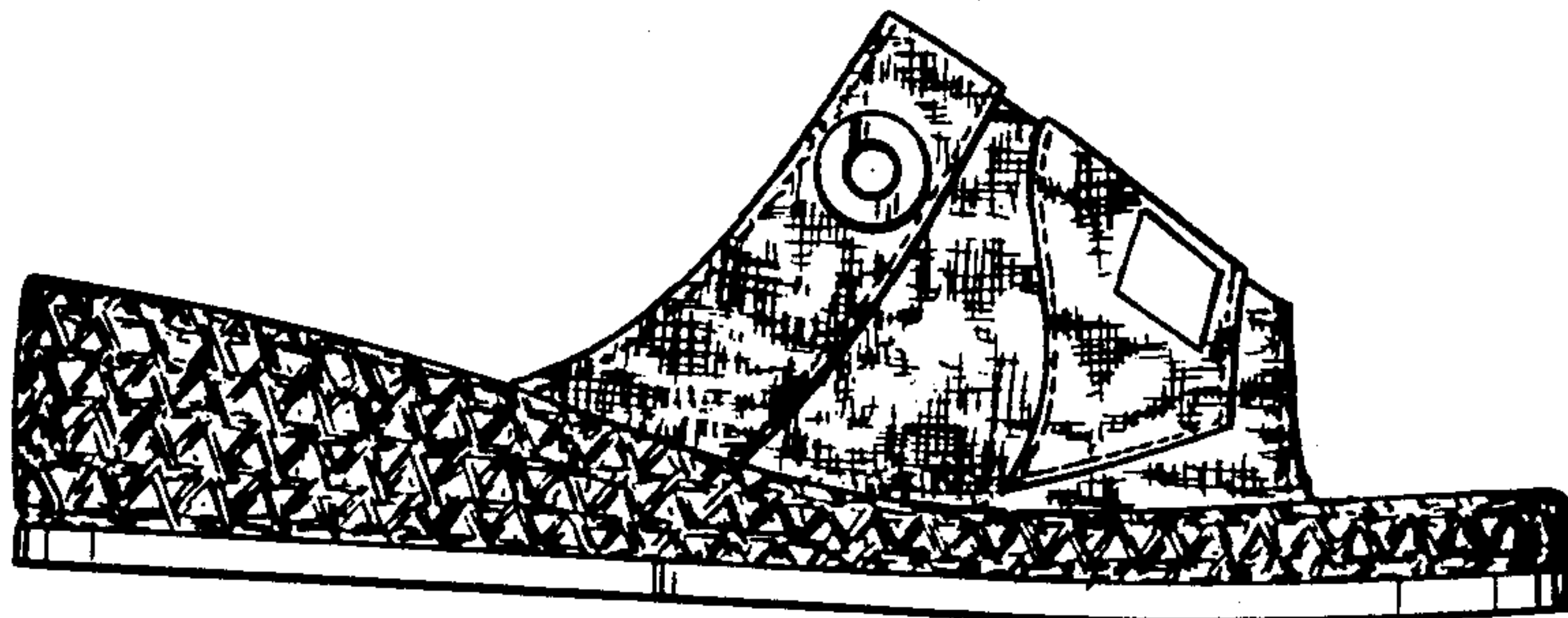

*Fig. 1*

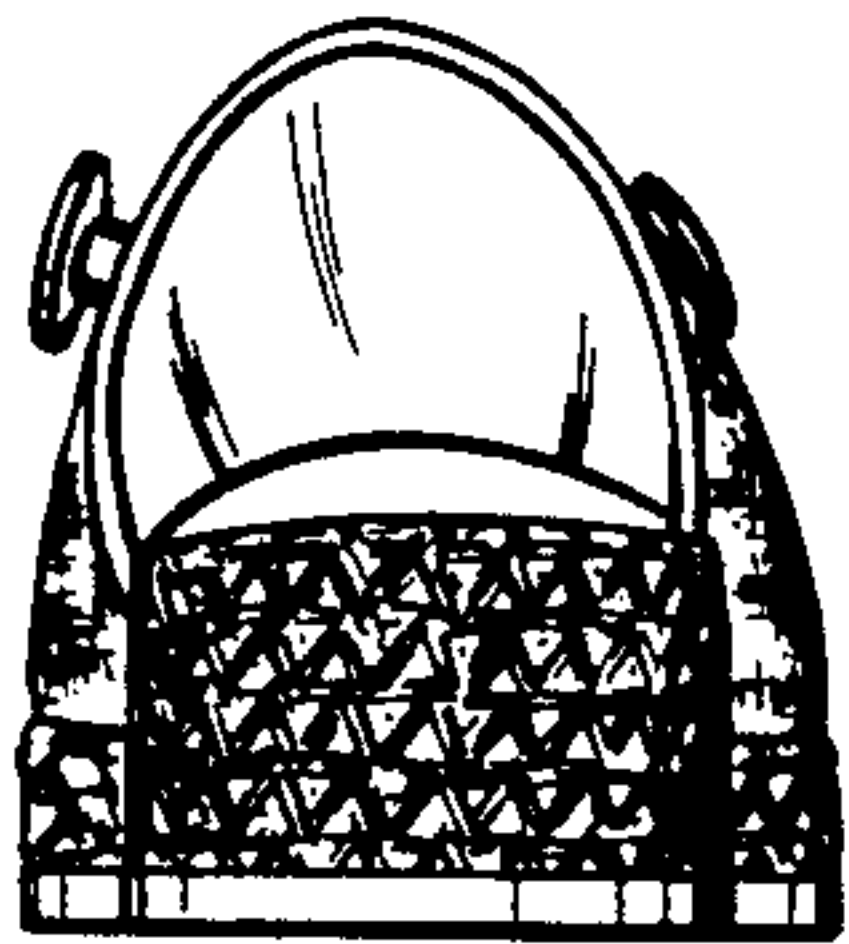
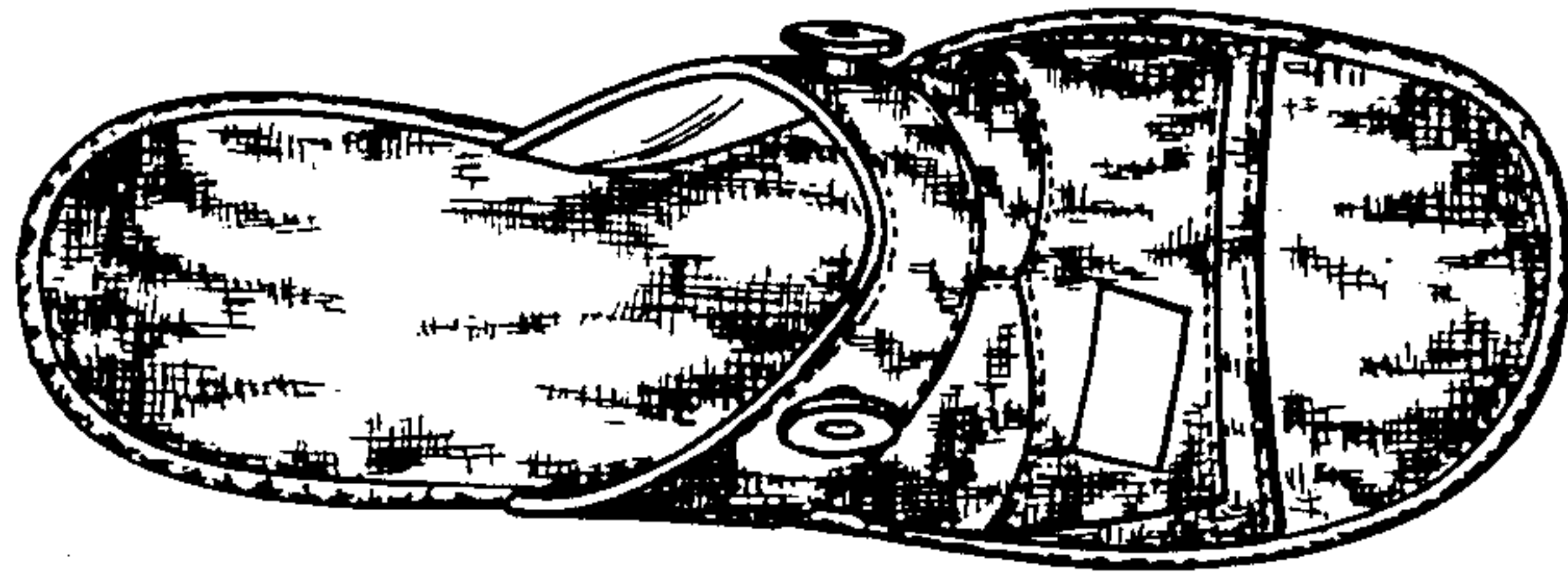

*Fig. 3*



*Fig. 2*

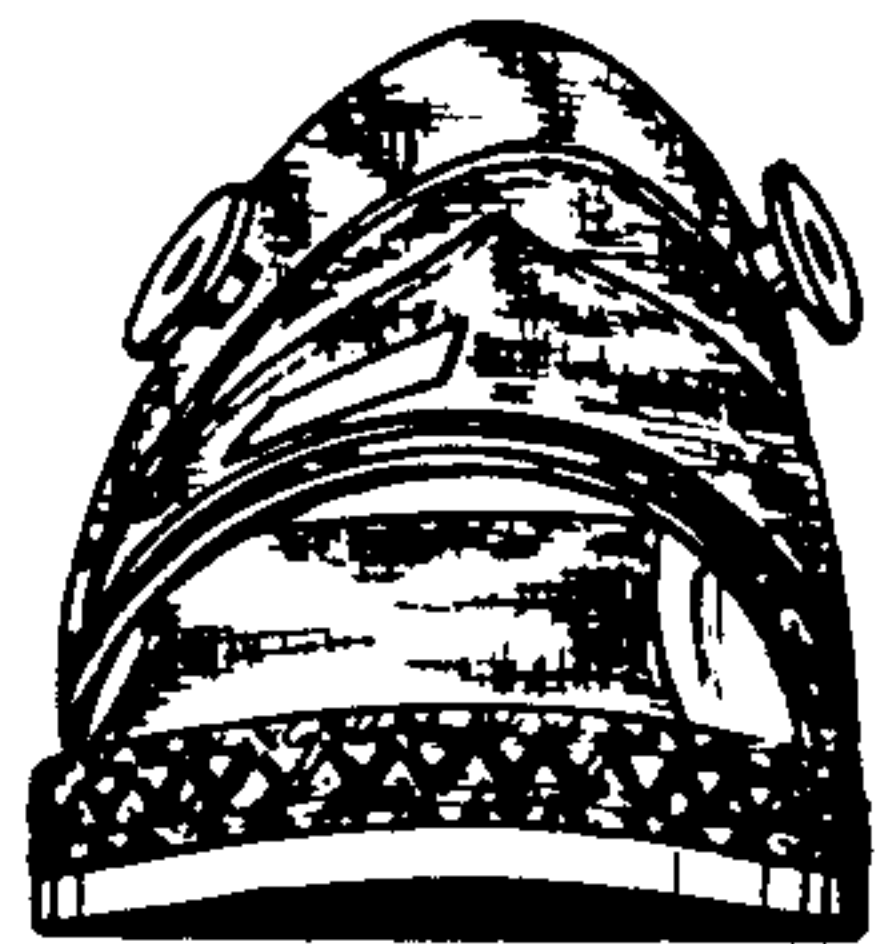

*Fig. 4*

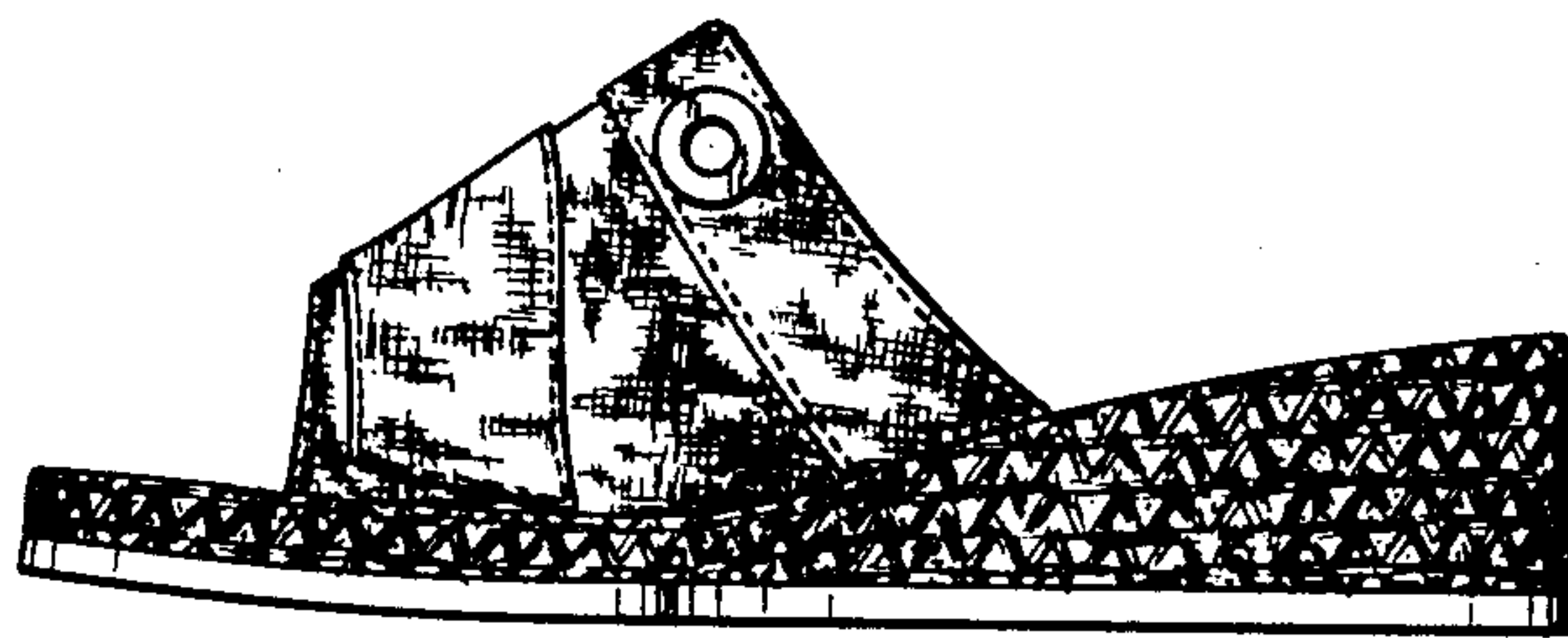

*Fig. 5*