

[54] **PLAYHOUSE FOR DISPLAYING MOTION PICTURES**

[76] Inventor: **George N. Bell**, 938 Nature Drive, Duncanville, Tex. 75116

[**] Term: **14 Years**

[21] Appl. No.: **624,101**

[22] Filed: **Oct. 20, 1975**

[51] Int. Cl. **D21-01**

[52] U.S. Cl. **D34/15 LL**

[58] Field of SearchD34/15 A, 15 LL; 46/12, 46/13, 1 L, 19

[56] **References Cited**

U.S. PATENT DOCUMENTS

- D. 176,551 1/1956 Patterson D34/15 LL
- D. 181,448 11/1957 Wallace et al. D34/15 LL

OTHER PUBLICATIONS

Toys & Novelties, 2-1946, p. 49, Alderwood Play-writer.

Toys & Novelties, 2-1946, p. 49, Toy House in center of page.

Primary Examiner—Joel Stearman

Assistant Examiner—C. Rademaker

Attorney, Agent, or Firm—D. Carl Richards

[57] **CLAIM**

The ornamental design for a playhouse for displaying motion pictures, as shown and described.

DESCRIPTION

FIG. 1 is a front perspective view of a playhouse for displaying motion pictures showing my new design;

FIG. 2 is a front elevational view thereof;

FIG. 3 is a rear elevational view thereof;

FIG. 4 is a right side elevational view thereof; and

FIG. 5 is a left side elevational view thereof.

The bottom plan view of my new design is plain and unornamented.

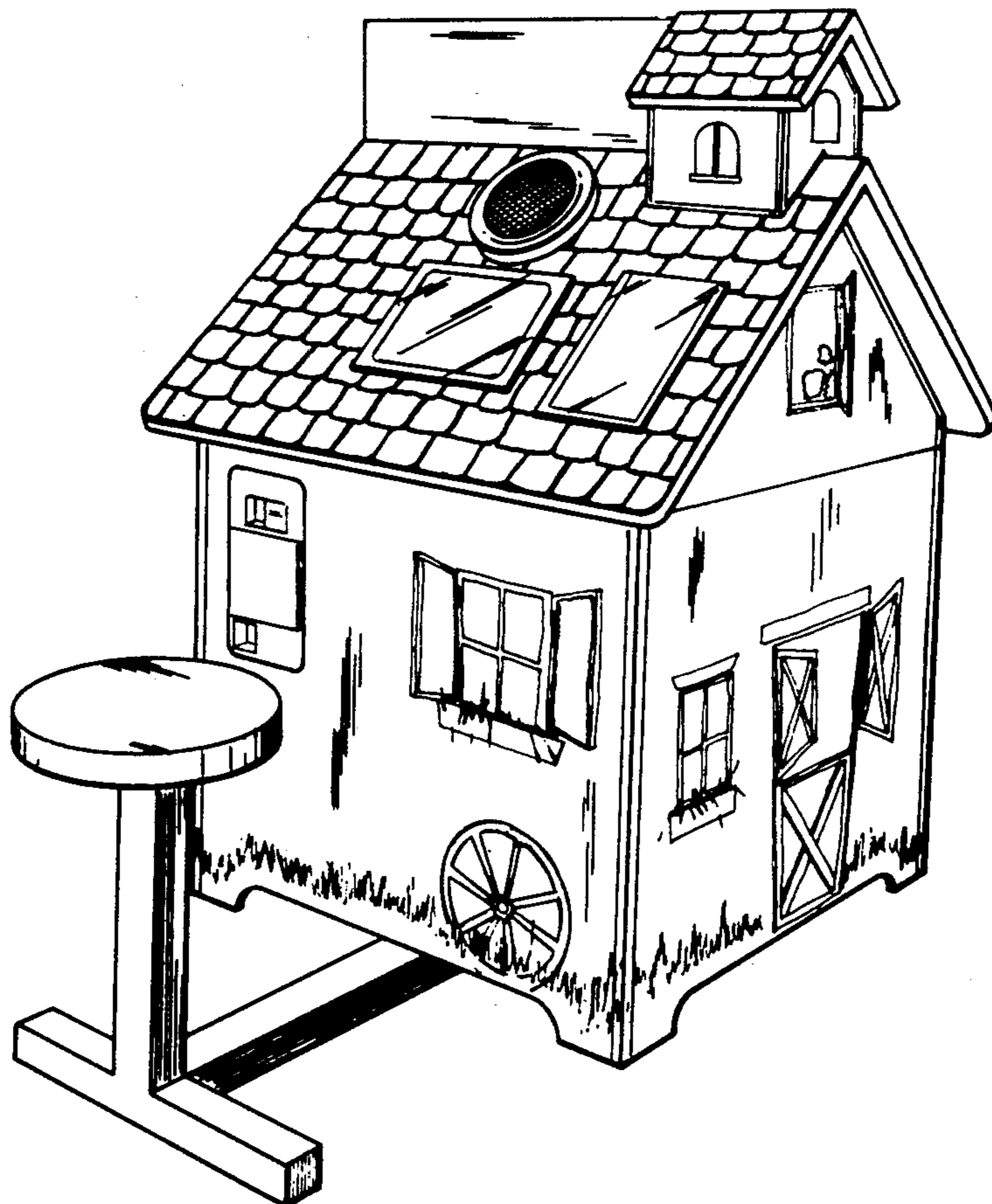

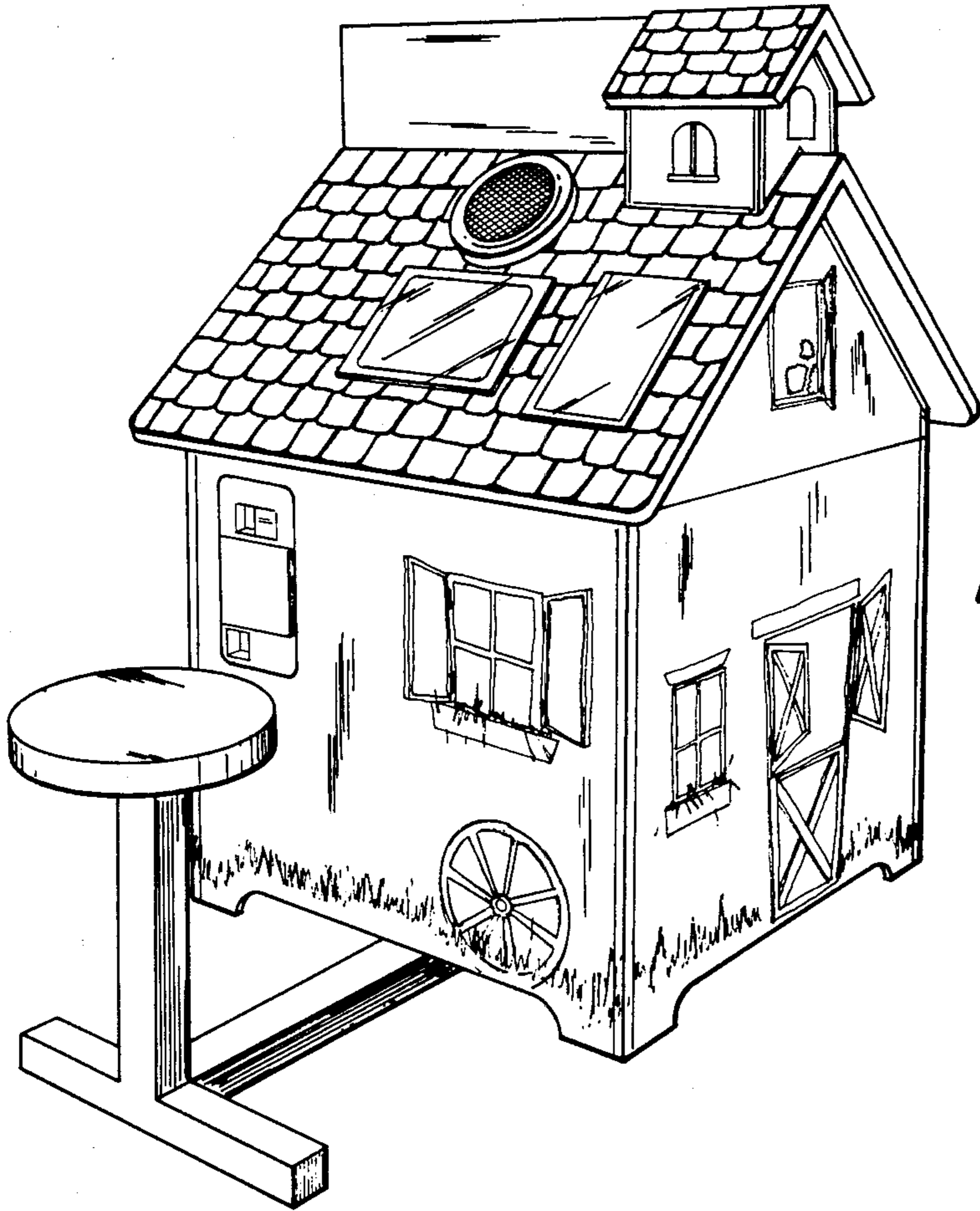

FIG. 1

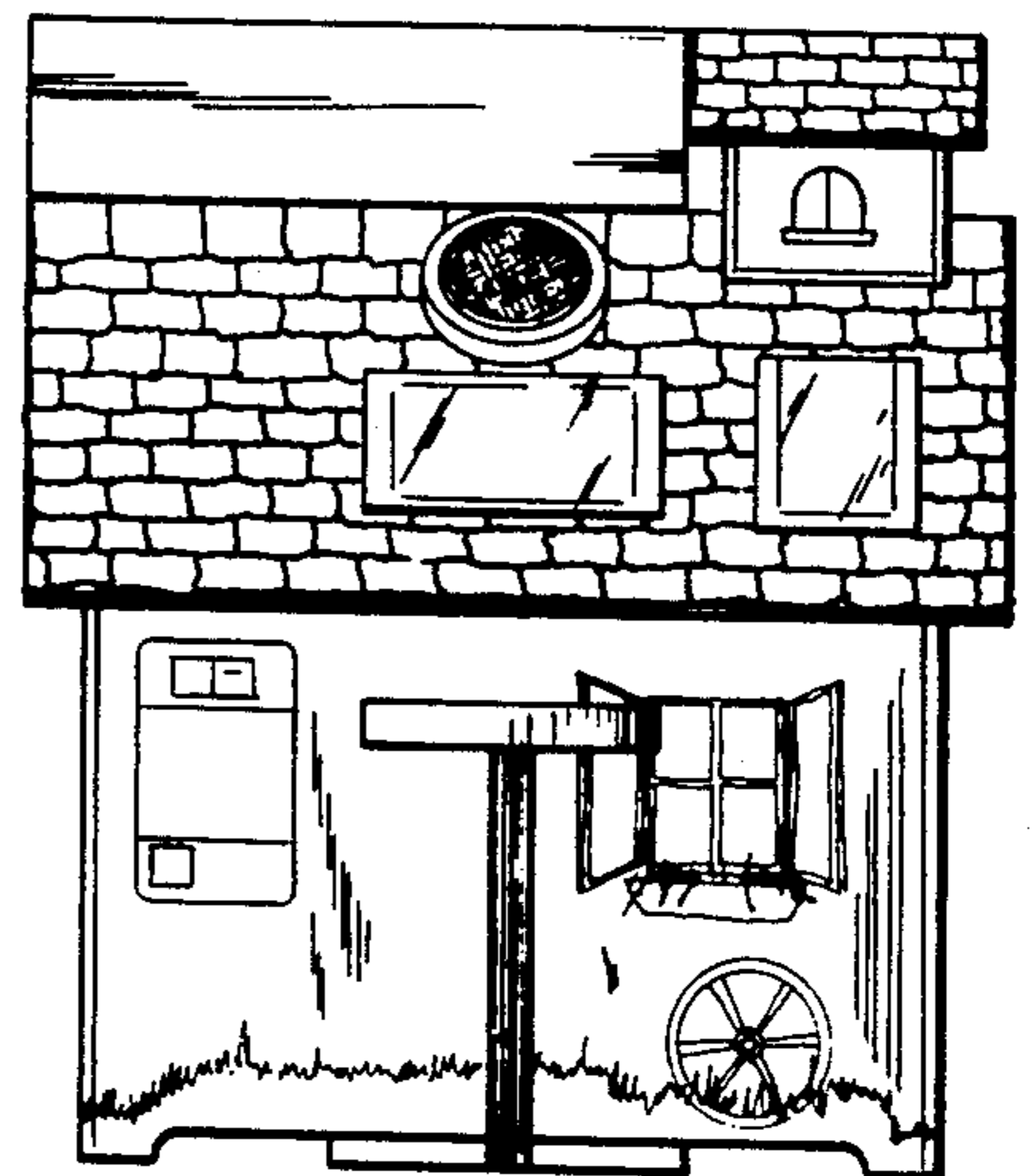

FIG. 2

FIG. 3

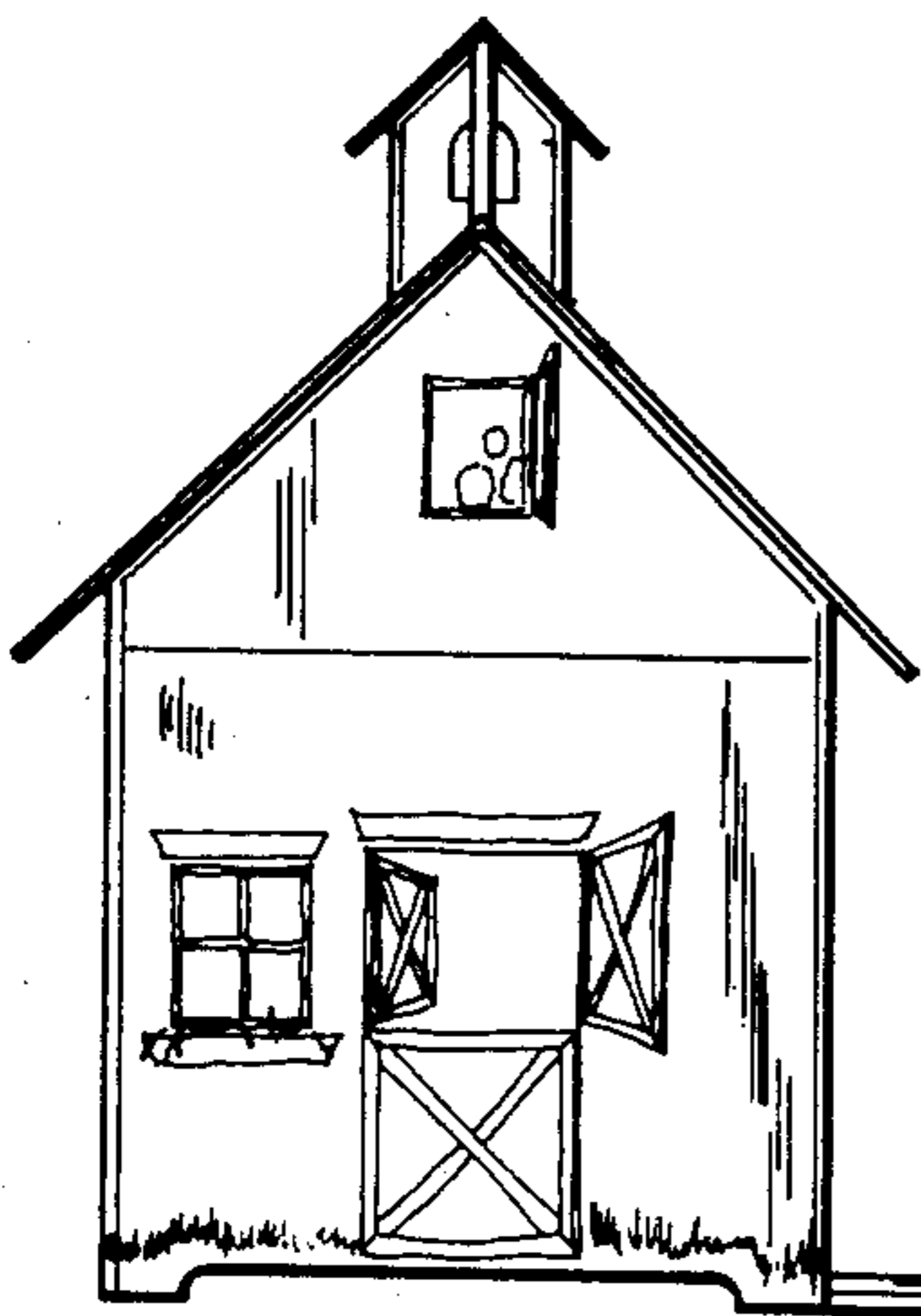
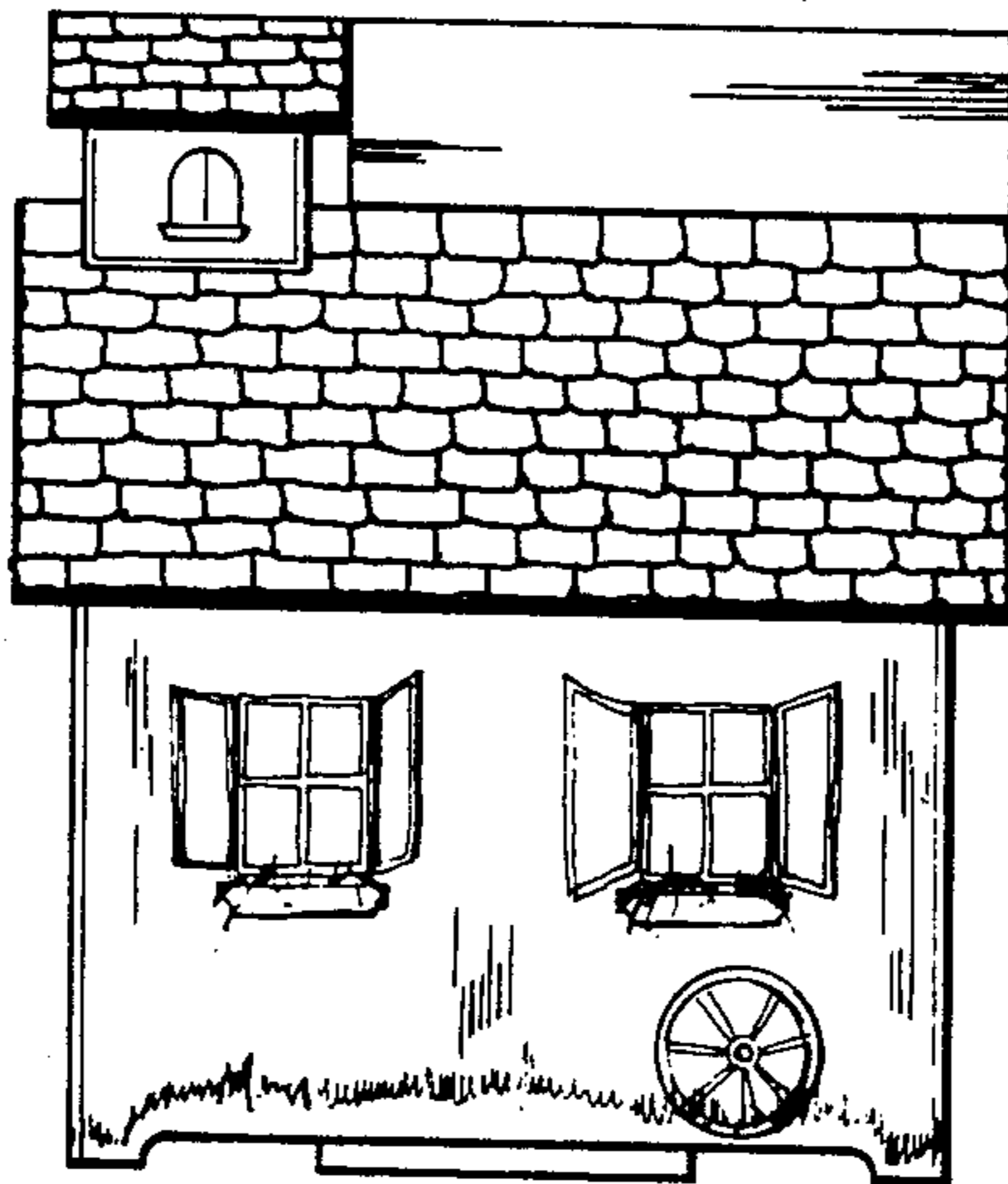

FIG. 5

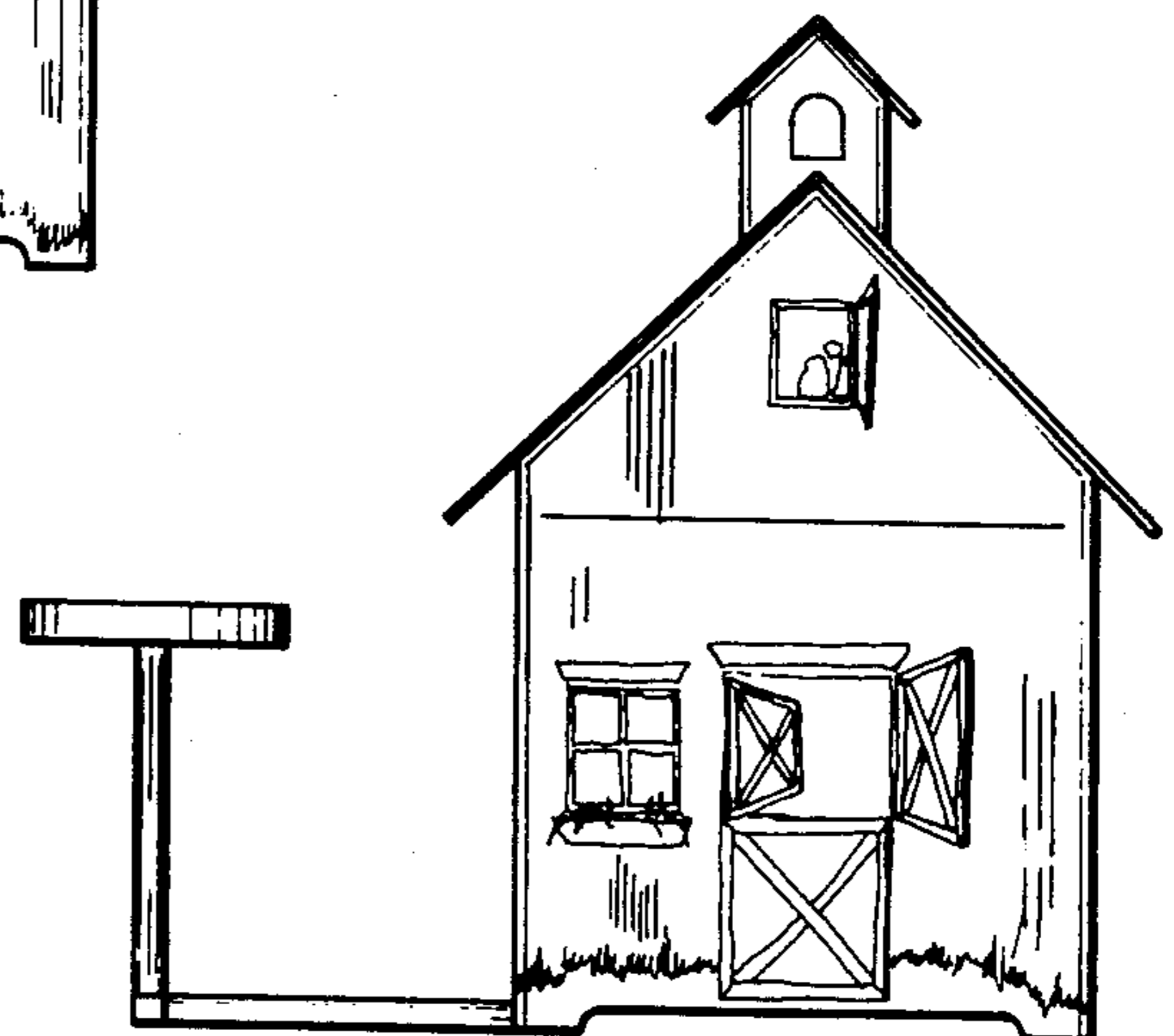

FIG. 4