

[54] **EMBOSSSED PLASTIC SHEET MATERIAL**

[75] Inventor: **Sara Reid Plumb**, Long Valley, N.J.

[73] Assignee: **Owens-Corning Fiberglas Corporation**, Toledo, Ohio

[**] Term: **14 Years**

[21] Appl. No.: **596,491**

[22] Filed: **July 16, 1975**

[51] Int. Cl. **D5-06**

[52] U.S. Cl. **D87/3 G**

[58] Field of Search **D87/3 G; D13/1 J; D18/2 B; D68/1; D92/17 E, 17 R**

[56] **References Cited**

U.S. PATENT DOCUMENTS

D. 187,697 4/1960 Brody **D18/2 B**
D. 233,079 10/1974 Burroughs **D87/3 G**

OTHER PUBLICATIONS

"Ceiling Systems" 1968, Armstrong pp. 51, 52 & 60.
"Sweet's Architectural Design Catalog" Section 9.1; pp. 22, 43 vol. 6, 1973.

Primary Examiner—Joel Stearman
Assistant Examiner—Josephine Lloyd
Attorney, Agent, or Firm—John W. Overman

[57] **CLAIM**

The ornamental design for embossed plastic sheet material, substantially as shown and described.

DESCRIPTION

FIG. 1 is a plan view of a sheet of embossed plastic sheet material showing my new design. A design unit is contained within the rectangle defined by the black lines. As shown, the design is repeated in a vertical row as indicated by the extension of the black lines; and FIG. 2 is an enlarged plan view of a portion of the sheet of FIG. 1 showing the embossment at substantially actual size.

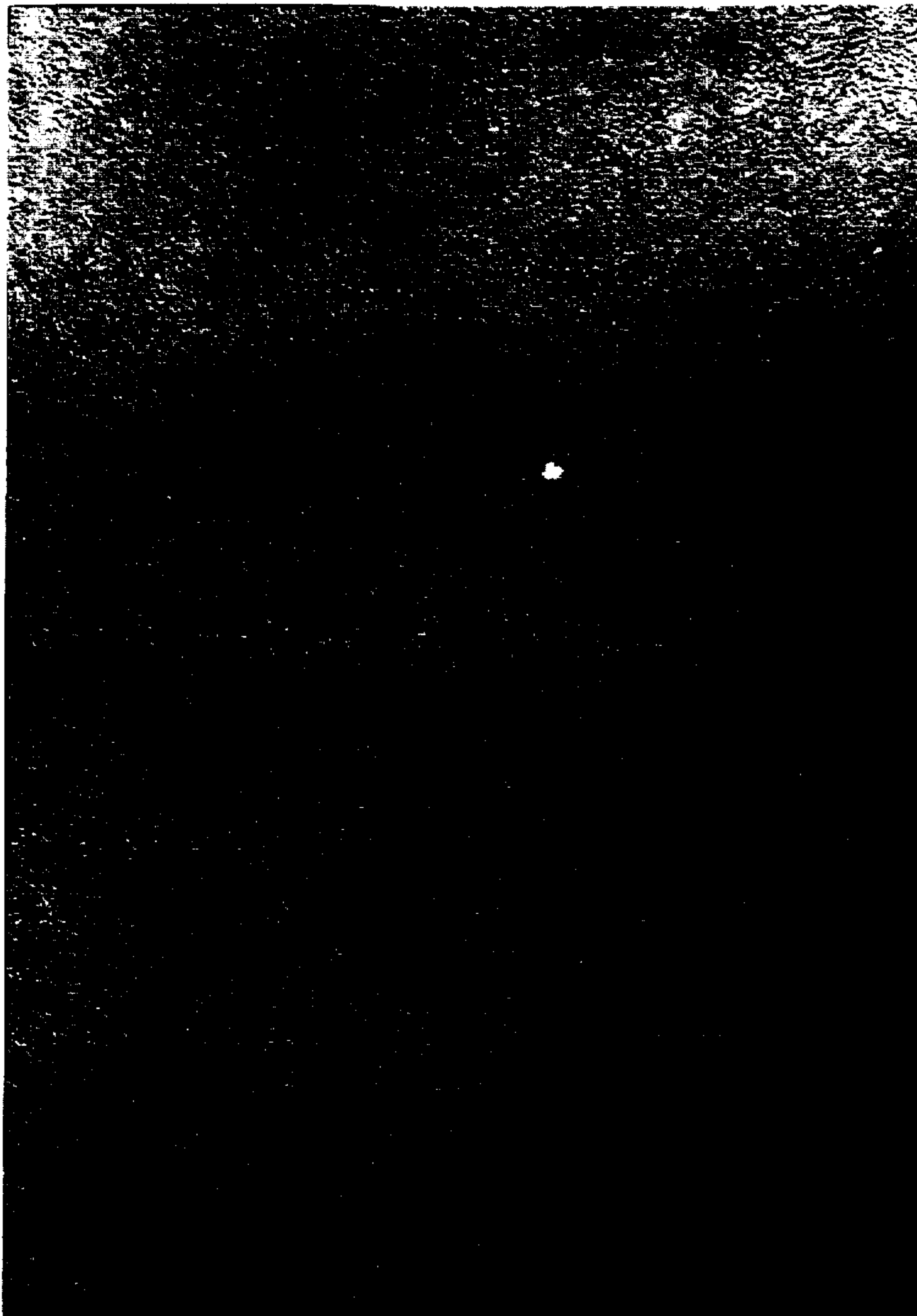



FIG. 1

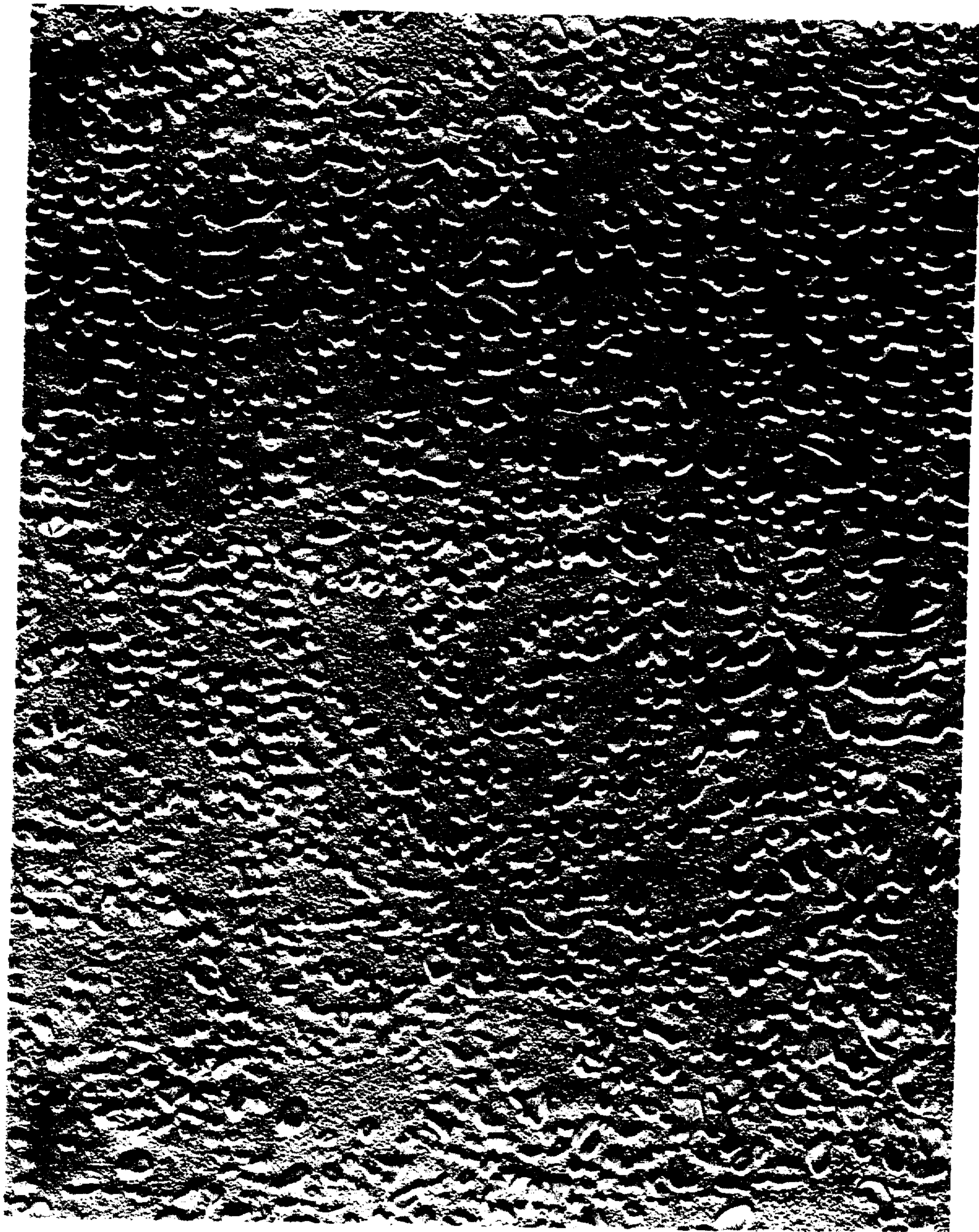

FIG. 2