

[54] BUILDING

[76] Inventor: **Thomas J. Brune**, 6919 Pinehurst Drive, Evansville, Ind. 47711

[**] Term: **14 Years**

[21] Appl. No.: **657,177**

[22] Filed: **Feb. 11, 1976**

[51] Int. Cl. **D25-03**

[52] U.S. Cl. **D25/17**

[58] Field of Search **D25/17, 4, 7, 8, 9, D25/10, 11, 14, 16, 18, 22, 23, 24, 25, 26, 27, 28, 29, 30, 31, 32, 33, 34, 59; 52/79, 90, 236**

[56] **References Cited**

U.S. PATENT DOCUMENTS

2,115,615 4/1938 Brunner D25/17 X

D. 84,684	7/1931	Duncan et al.	D25/17
D. 90,486	8/1933	Greene	D25/17
D. 106,801	11/1937	Lederer et al.	D25/59
D. 164,224	8/1951	DiCamillo	D25/17 X
D. 210,577	3/1968	Bender	D25/33 X

Primary Examiner—A. Hugo Word
Attorney, Agent, or Firm—Warren D. Flackbert

[57] **CLAIM**

The ornamental design for a building, as shown and described.

DESCRIPTION

FIG. 1 is a view in elevation of one side of the claimed building design;
FIG. 2 is a view in front elevation of the claimed design;
FIG. 3 is a view in elevation of a side of the claimed design opposite to the one shown in FIG. 1; and
FIG. 4 is a view in rear elevation of the claimed design.



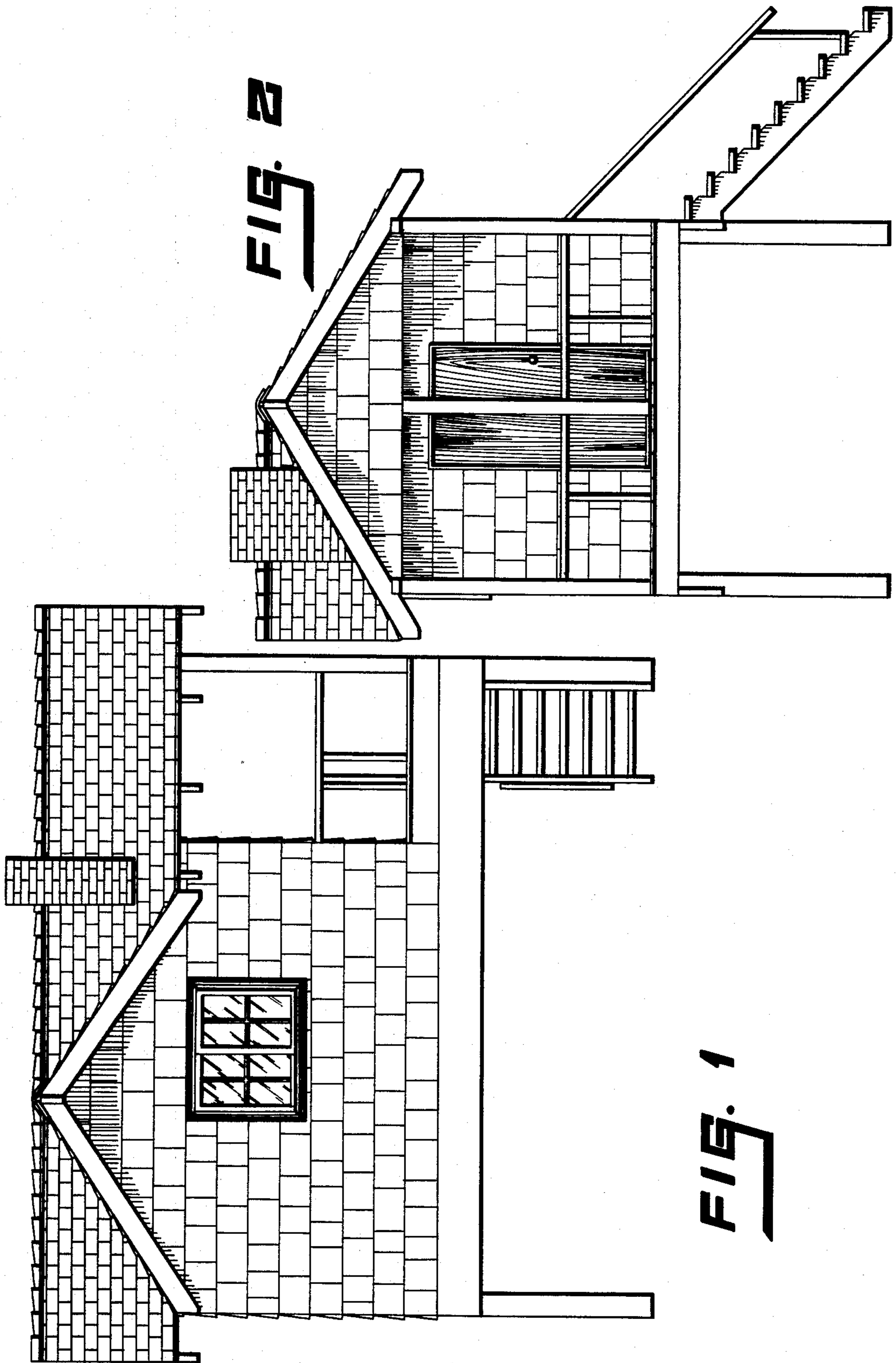

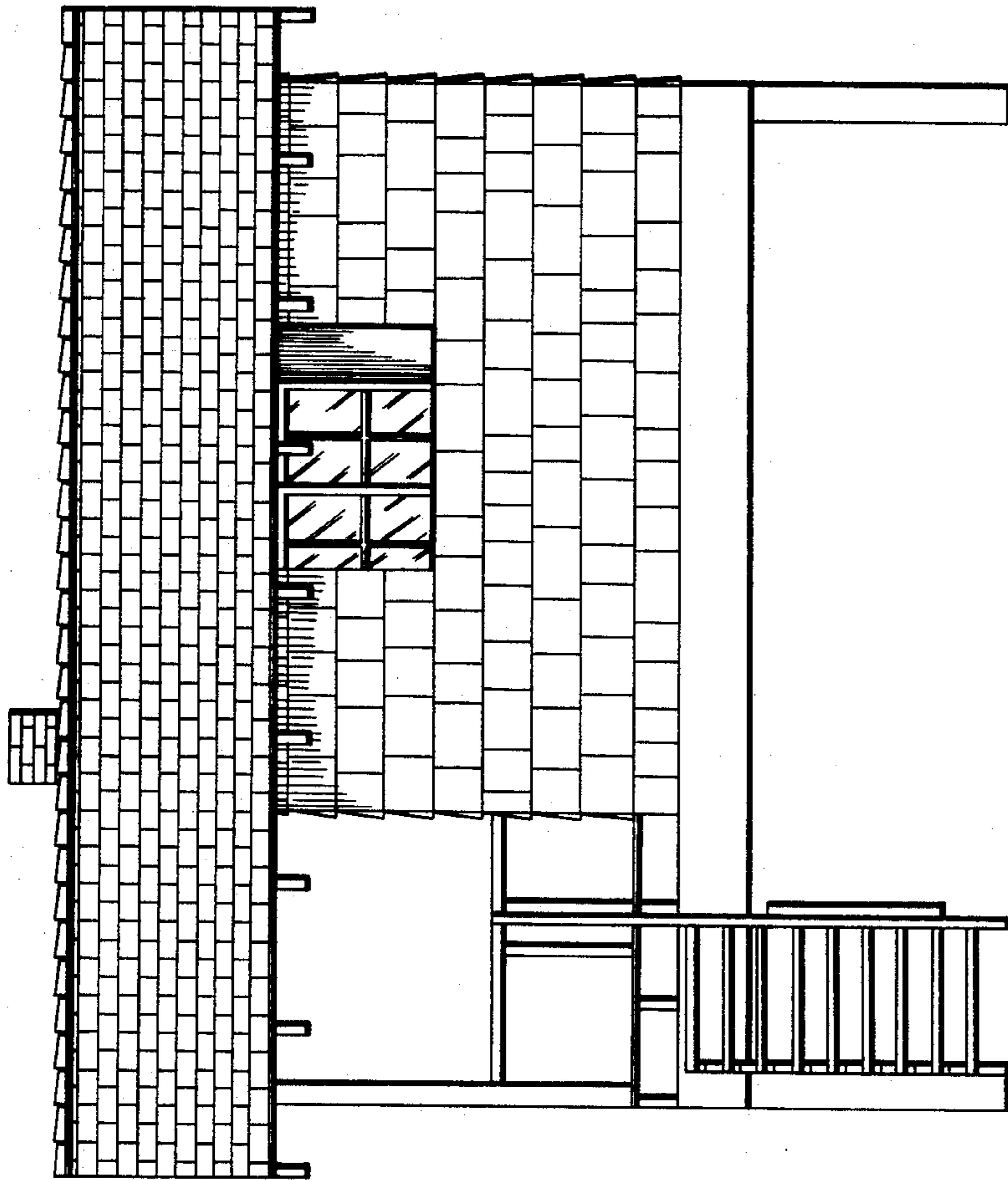

FIG. 3

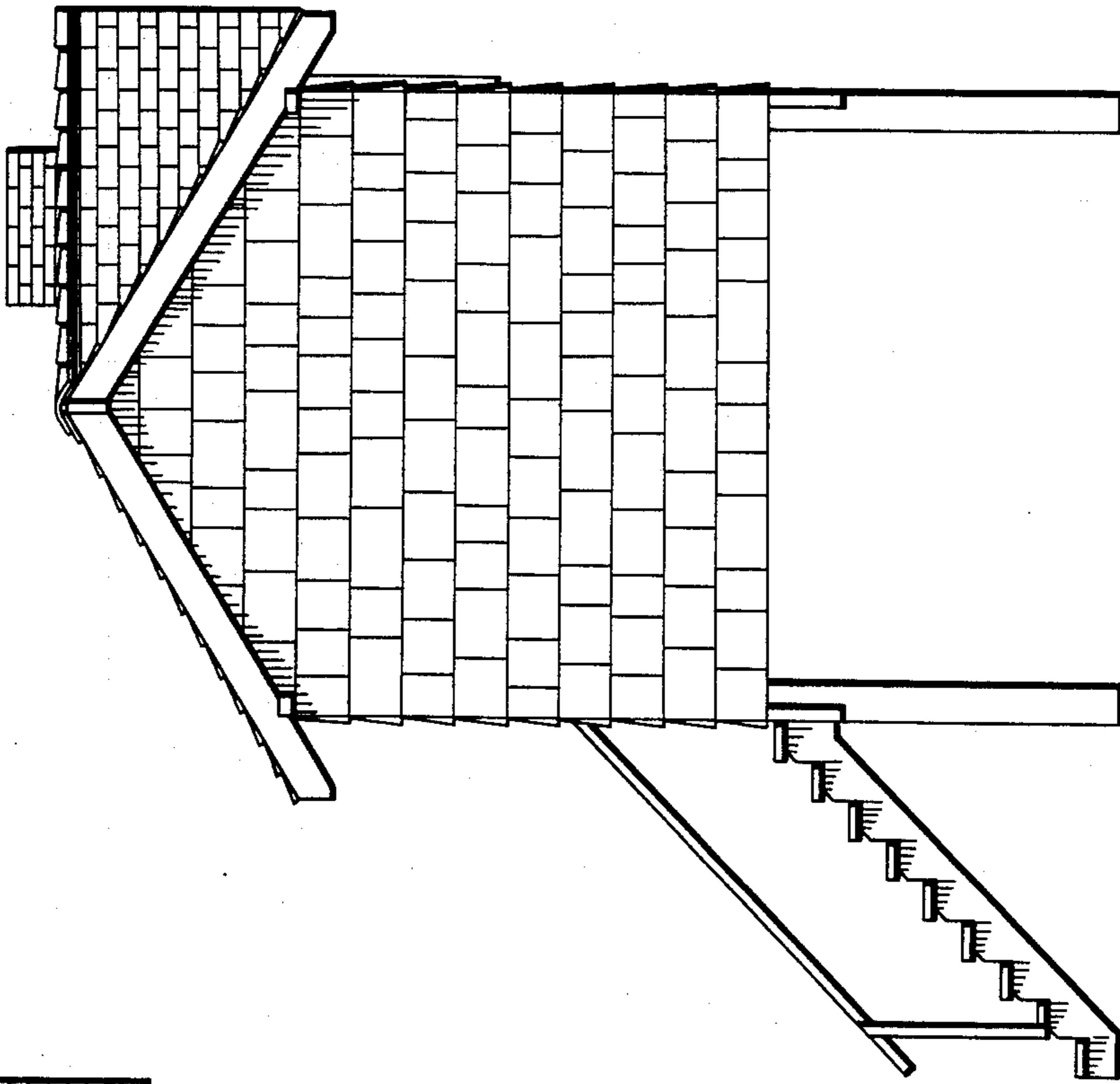

FIG. 4