

[54] MOTORCYCLE UTILITY BOX

[76] Inventor: Edmund H. Anthon, III, 1385 Greenwich, San Francisco, Calif. 94109

[**] Term: 14 Years

[21] Appl. No.: 644,107

[22] Filed: Dec. 24, 1975

[51] Int. Cl. D12-11

[52] U.S. Cl. D12/158

[58] Field of Search D12/158; 224/30 R, 32 R, 224/32 A, 42.03 A, 42.03 B, 42.11, 43

[56] References Cited

U.S. PATENT DOCUMENTS

- D. 224,675 8/1972 Hearn D12/158
- D. 237,167 10/1975 Hanes, Jr. D12/158

OTHER PUBLICATIONS

Cycle World, Apr. 1973, p. 132, Saddle Bag Trunk, lower right side of page.

J. C. Whitney Motorcycle Accessories & Parts Catalog No. 5, C 1974, p. 3, Tailbag, A, top right side of page.

Primary Examiner—Wallace R. Burke
Assistant Examiner—James M. Gandy
Attorney, Agent, or Firm—Karl A. Limbach

[57] CLAIM

The ornamental design for a motorcycle utility box, as shown and described.

DESCRIPTION

FIG. 1 is a perspective view of the motorcycle utility box showing my new design, the broken lines being for illustrative purposes only;

FIG. 2 is a side elevational view thereof, the other side being substantially a mirror image of the side shown herein;

FIG. 3 is a rear elevational view thereof;

FIG. 4 is a top plan view thereof;

FIG. 5 is a front elevational view thereof;

FIG. 6 is a bottom plan view thereof; and

FIG. 7 is a perspective view of the motorcycle utility box showing a second embodiment of my new design, the differences being in the addition of a top rack, tail light, side directional turn lights, side reflectors and snap-on coverings for the forward side pouches.

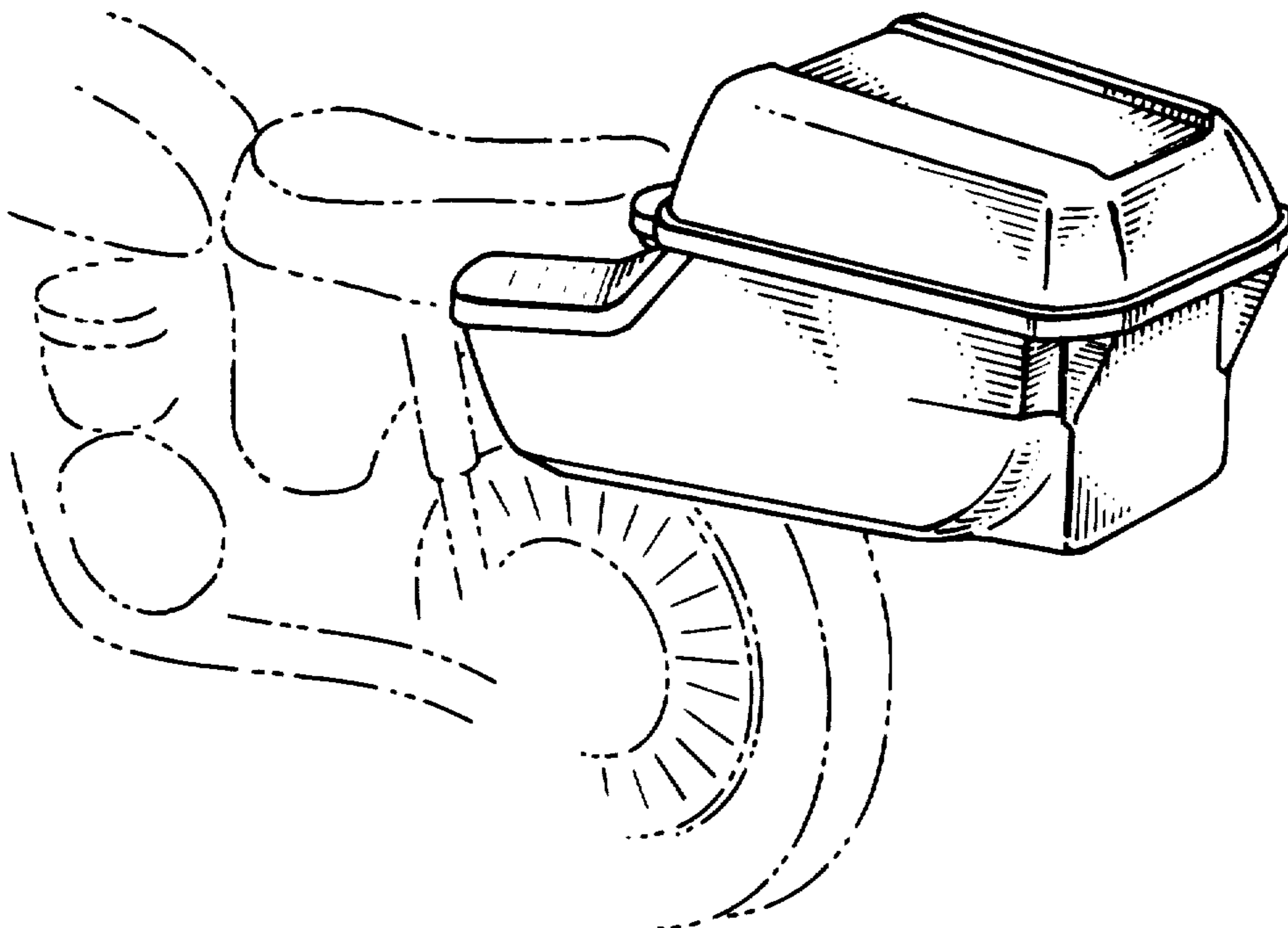

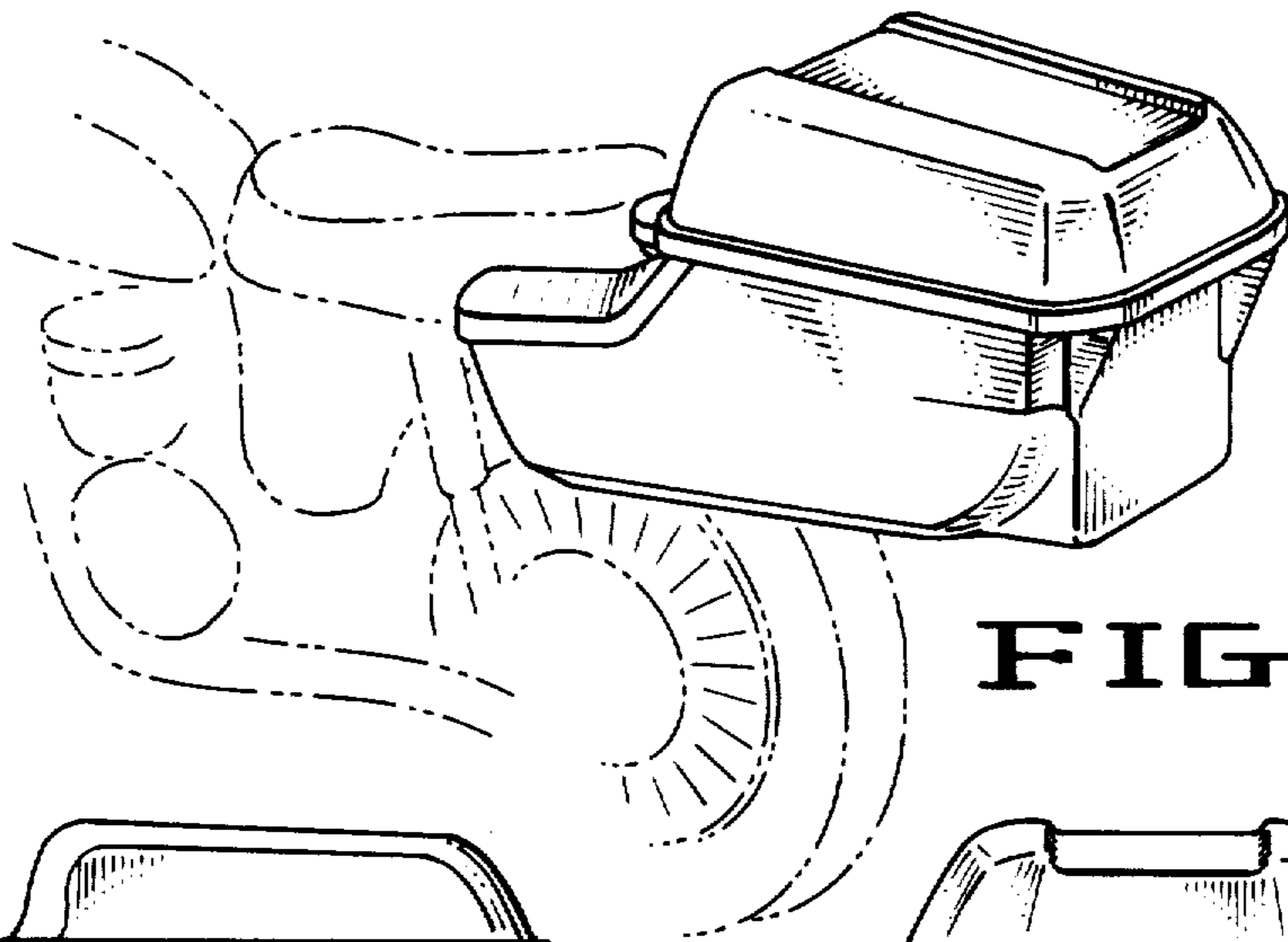

FIG. 1.

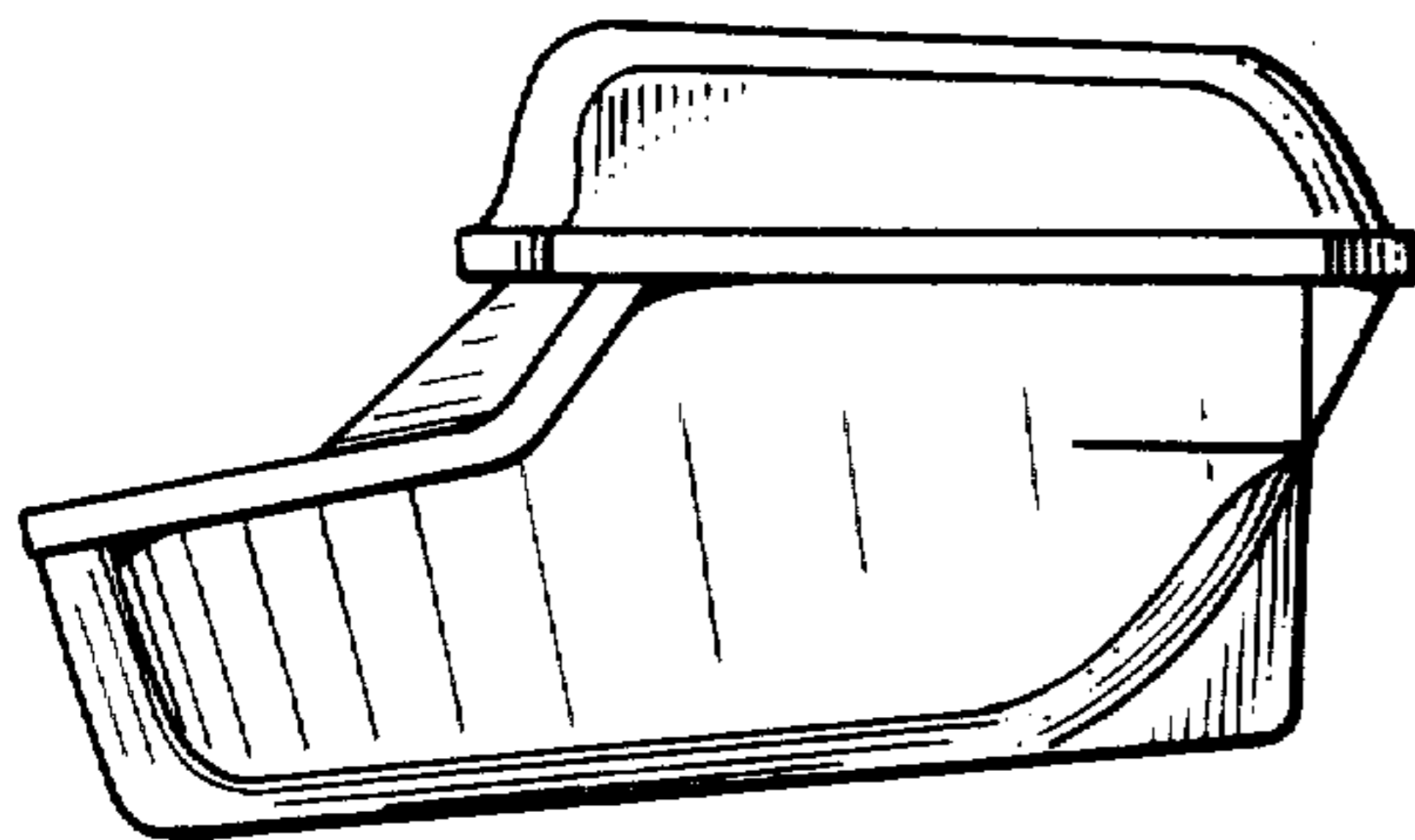

FIG. 2.

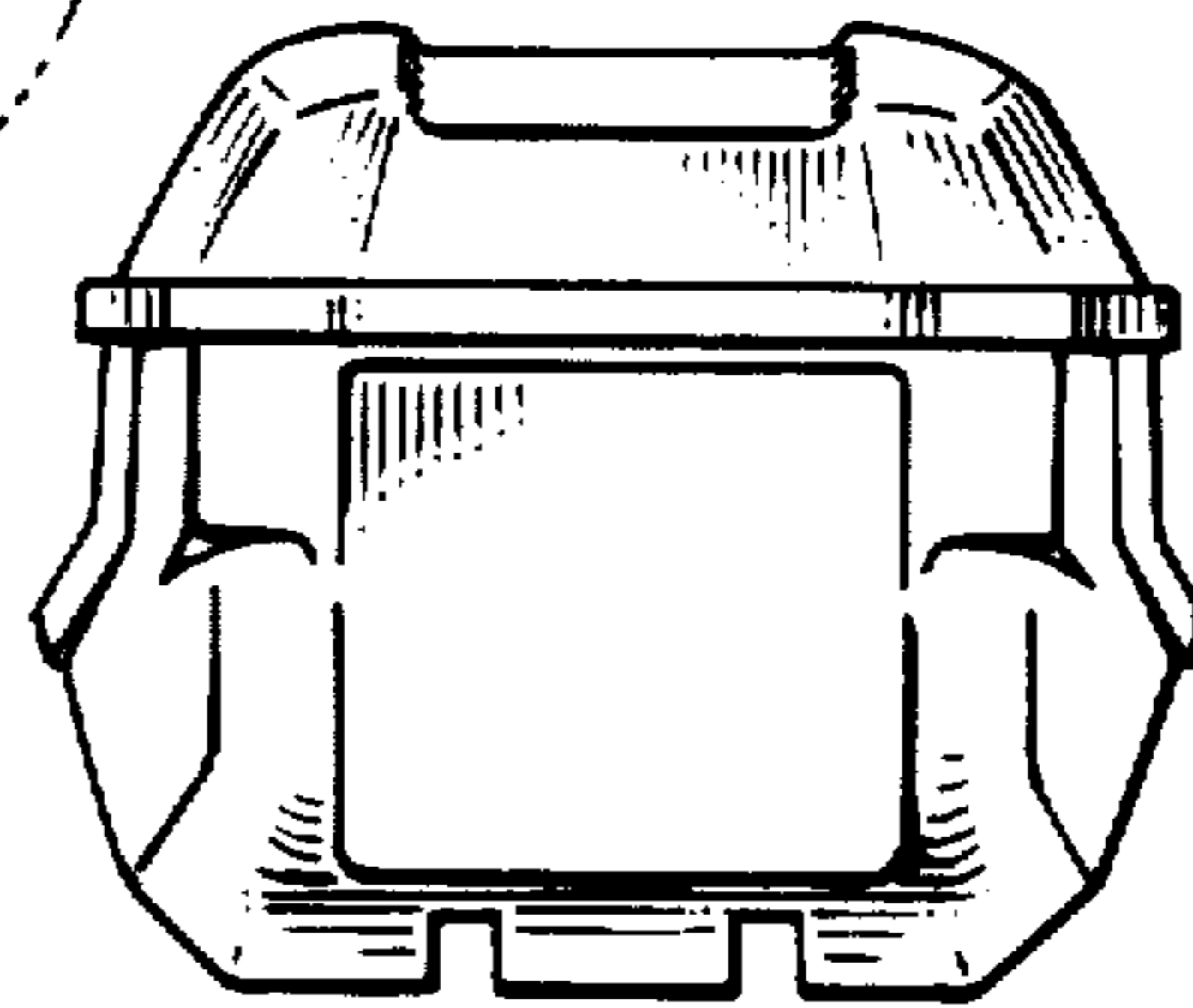

FIG. 3.

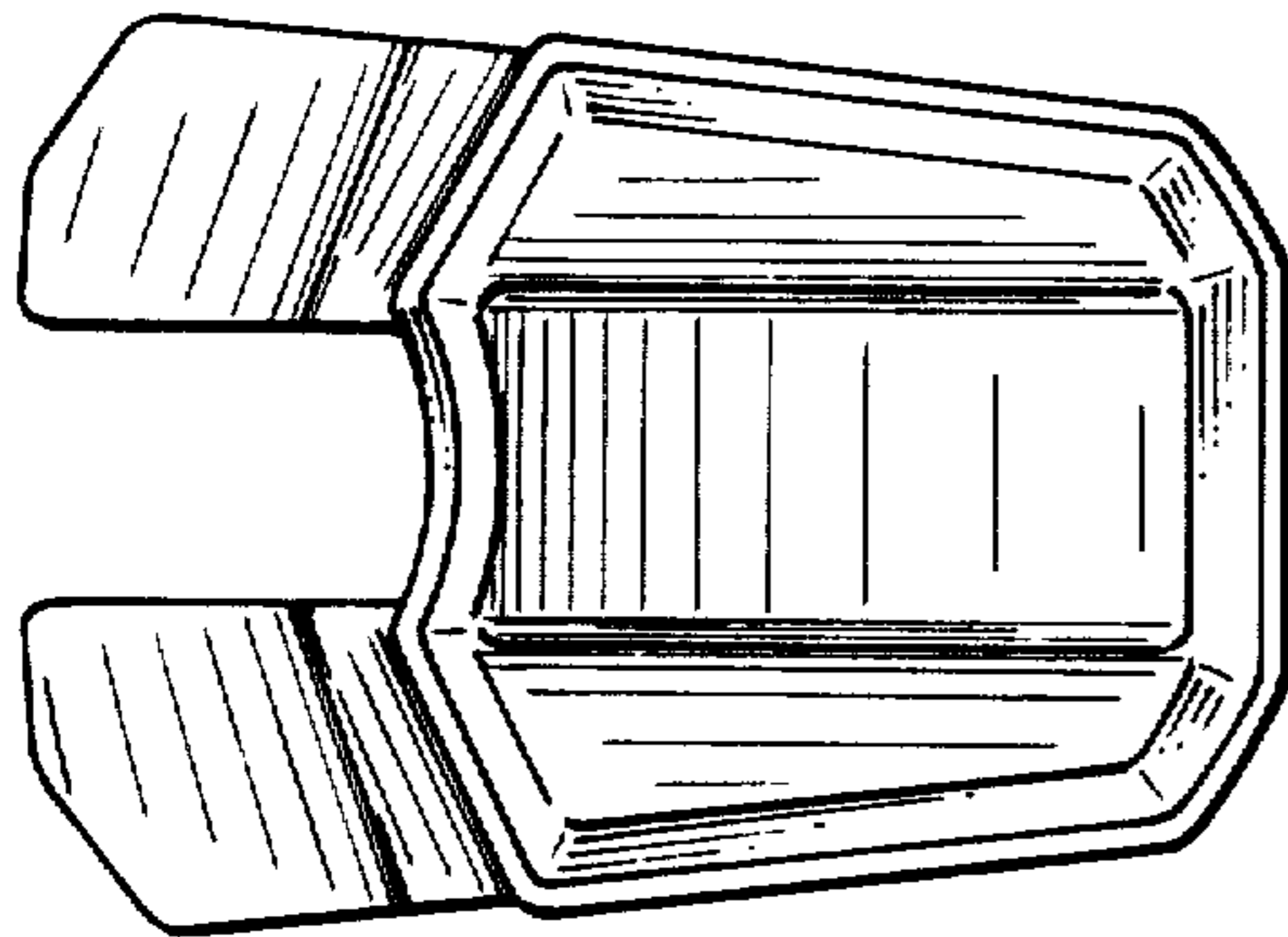

FIG. 4.

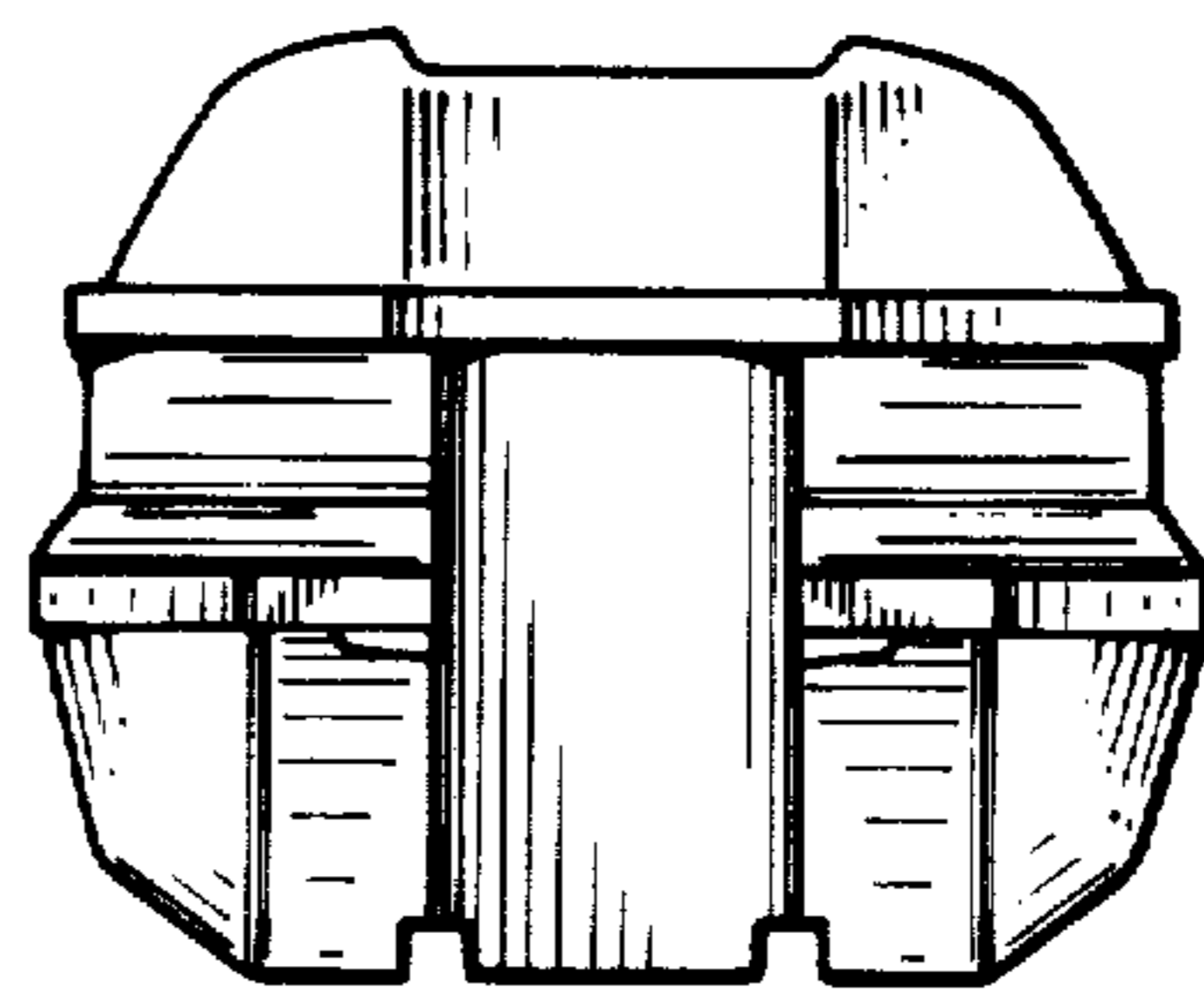

FIG. 5.

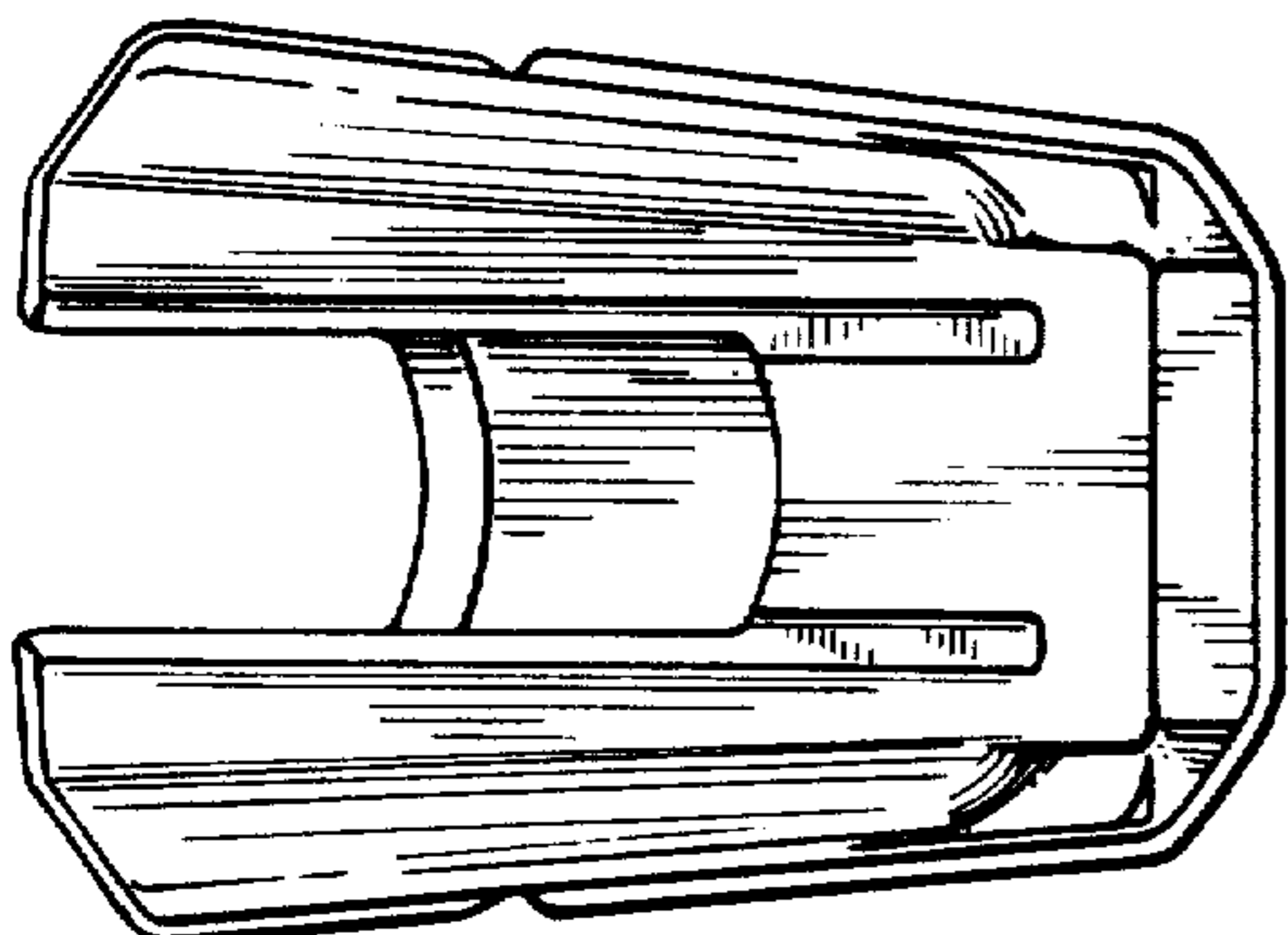

FIG. 6.

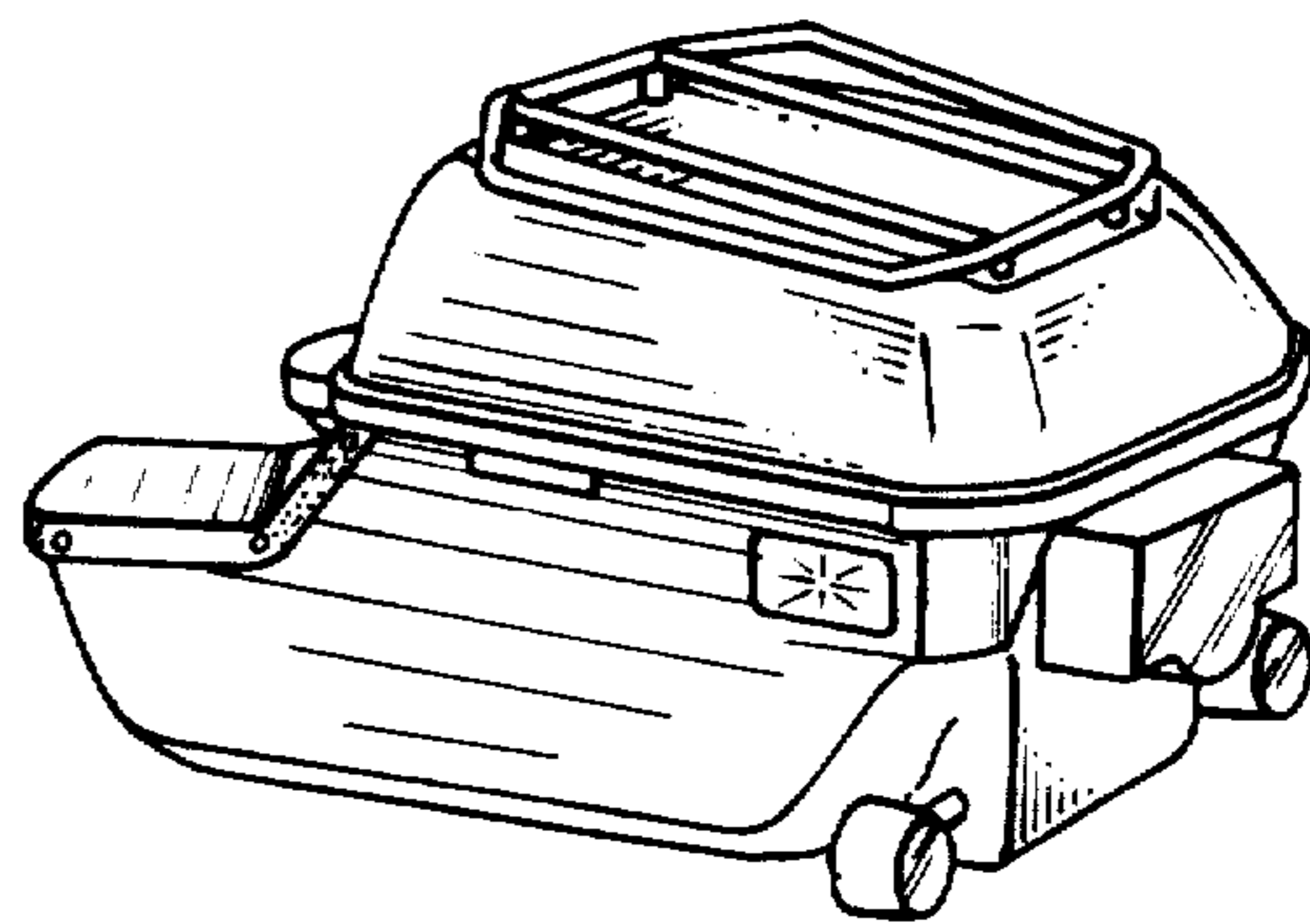

FIG. 7.

UNITED STATES PATENT OFFICE Page 1 of 2
CERTIFICATE OF CORRECTION

Patent No. Des. No. 244,927 Dated July 5, 1977

Inventor(s) Edmund H. Anthon, III

It is certified that error appears in the above-identified patent and that said Letters Patent are hereby corrected as shown below:

On the Title page, the illustrative Figure and Figure 1 of the drawings should appear as shown on the attached sheet. Figure 7 should appear as shown on the attached sheet.

Signed and Sealed this

Fourth Day of April 1978

[SEAL]

Attest:

RUTH C. MASON
Attesting Officer

LUTRELLE F. PARKER
Acting Commissioner of Patents and Trademarks

UNITED STATES PATENT OFFICE Page 2 of 2
CERTIFICATE OF CORRECTION

Patent No. Des. No. 244,927 Dated July 5, 1977

Inventor(s) Edmund H. Anthon, III

It is certified that error appears in the above-identified patent and that said Letters Patent are hereby corrected as shown below:

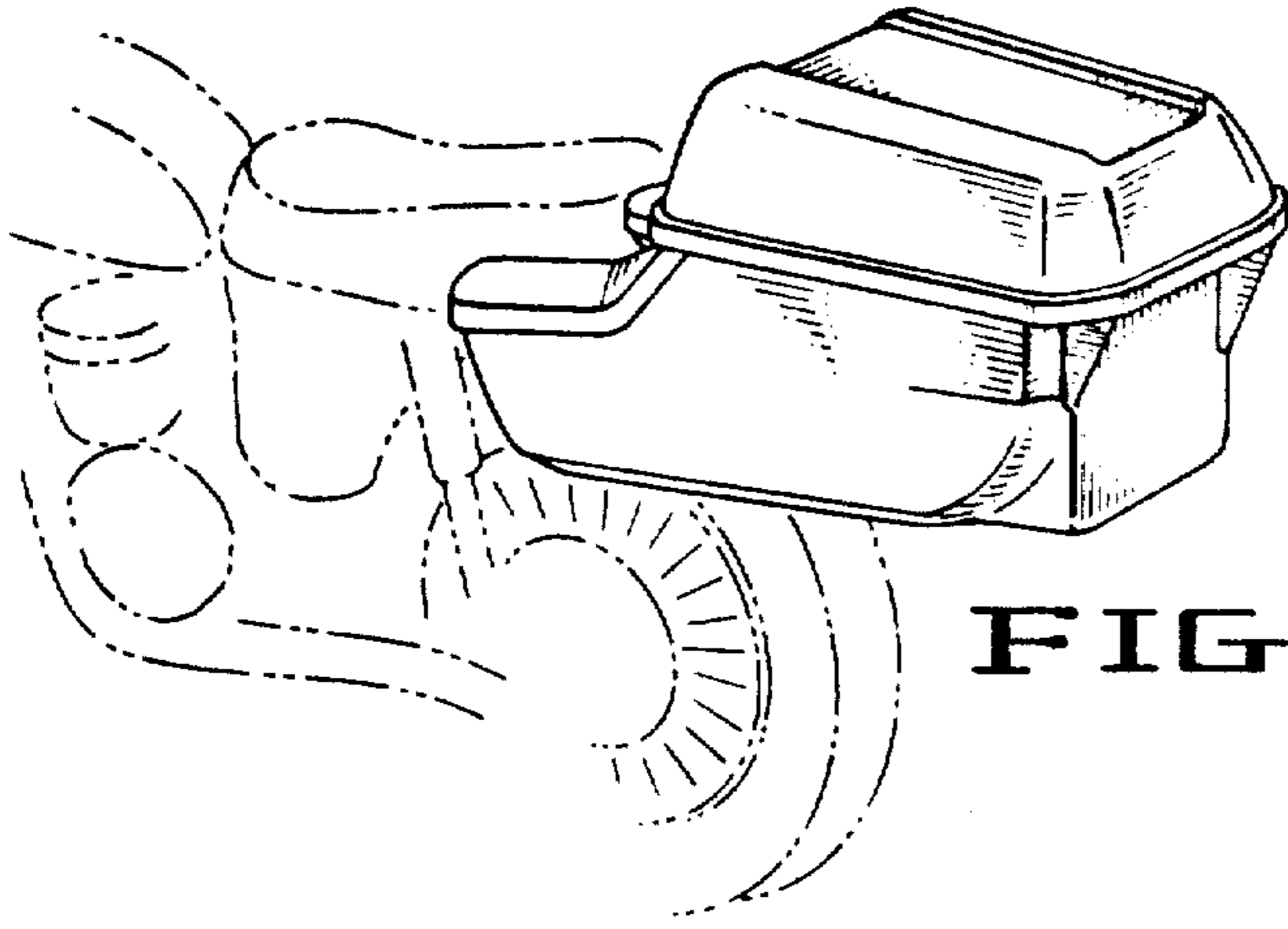

FIG. 1.

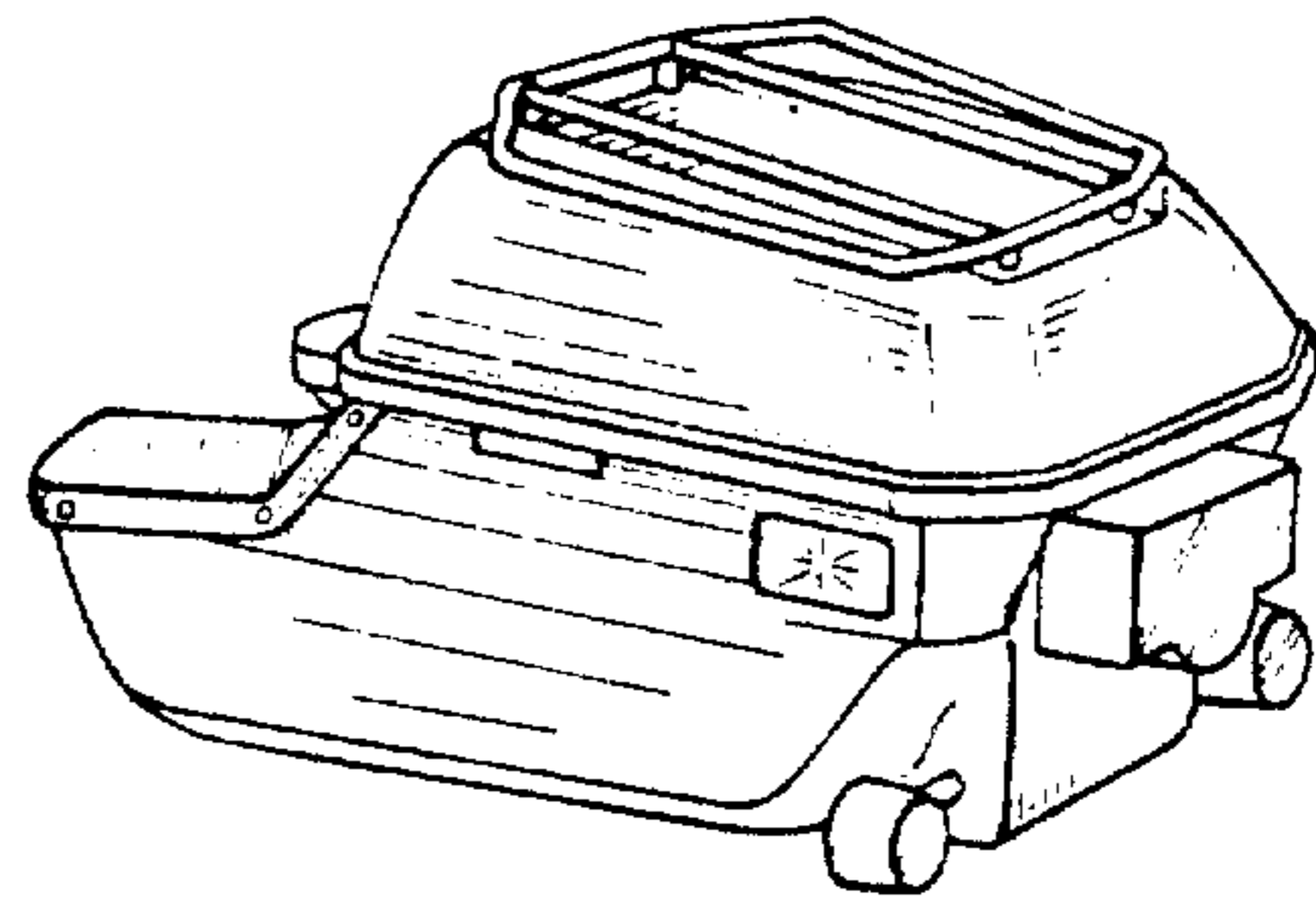

FIG. 2.