

[54] **TIRE FOR A VEHICLE WHEEL**

[75] **Inventor:** George McIntyre Robertson, Sutton Coldfield, England

[73] **Assignee:** Dunlop Limited, London, England

[\*\*] **Term:** 14 Years

[21] **Appl. No.:** 683,051

[22] **Filed:** May 4, 1976

[30] **Foreign Application Priority Data**  
 Dec. 12, 1975 United Kingdom ..... 973626/75

[51] **Int. Cl.** ..... D12-15

[52] **U.S. Cl.** ..... D12/143

[58] **Field of Search** ..... D12/141-143,  
 D12/134, 136, 146-149, 151; 152/209

[56] **References Cited**

**U.S. PATENT DOCUMENTS**

D. 131,817	3/1942	Loepp .....	D12/141
D. 188,167	6/1960	Miller et al. ....	D12/142
D. 193,129	6/1962	Miller .....	D12/142

*Primary Examiner*—Wallace R. Burke  
*Assistant Examiner*—James M. Gandy  
*Attorney, Agent, or Firm*—Davidson C. Miller

[57] **CLAIM**

The ornamental design for a tire for a vehicle wheel, as shown and described.

**DESCRIPTION**

FIG. 1 is a perspective view of a tire for a vehicle wheel showing my new design, it being understood that the tread design is repeated throughout the circumference of the tire as shown schematically by solid lines, the opposite side being substantially the same as that shown;

FIG. 2 is a front elevational view thereof; and

FIG. 3 is a side elevational view thereof.

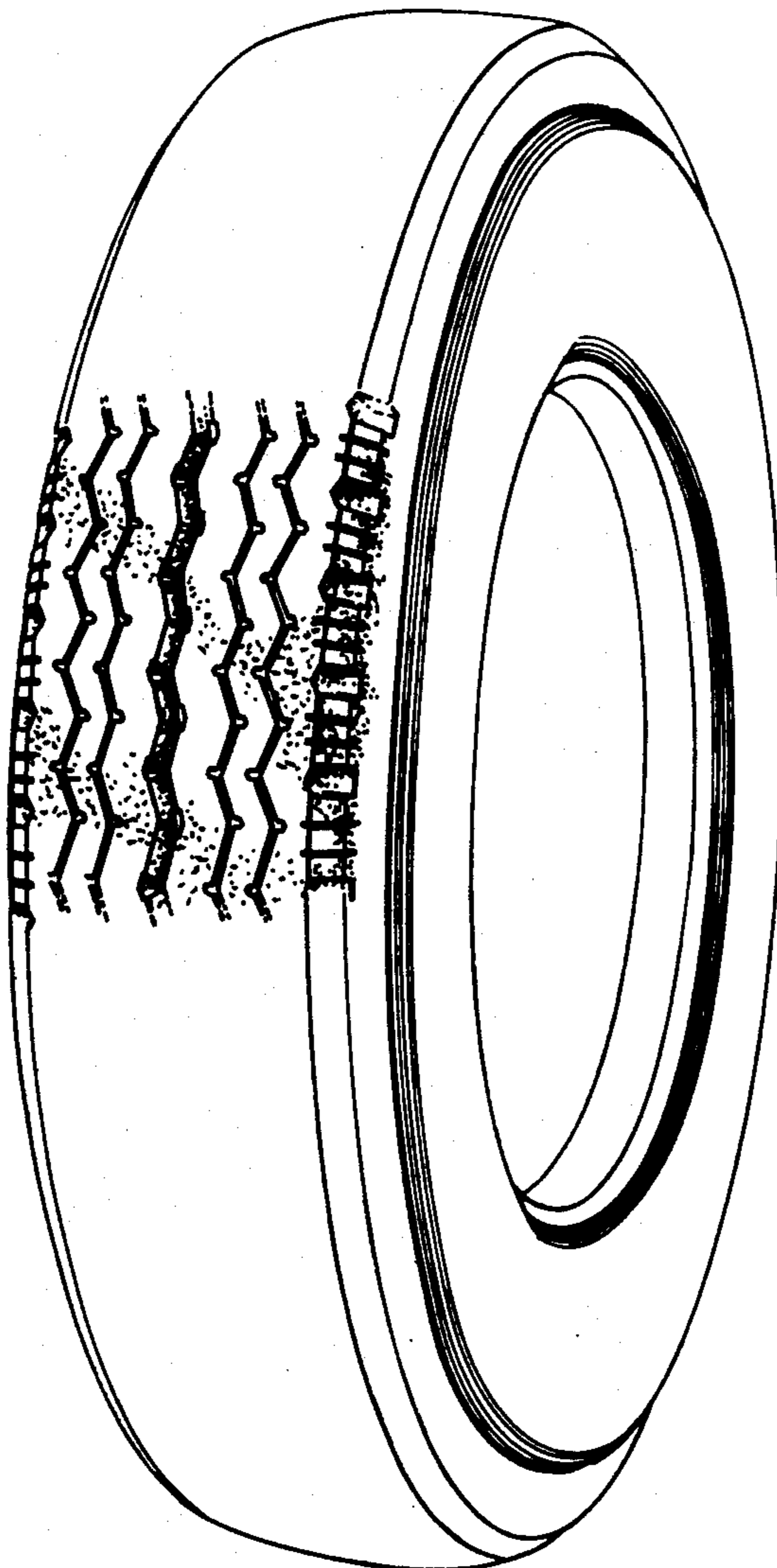

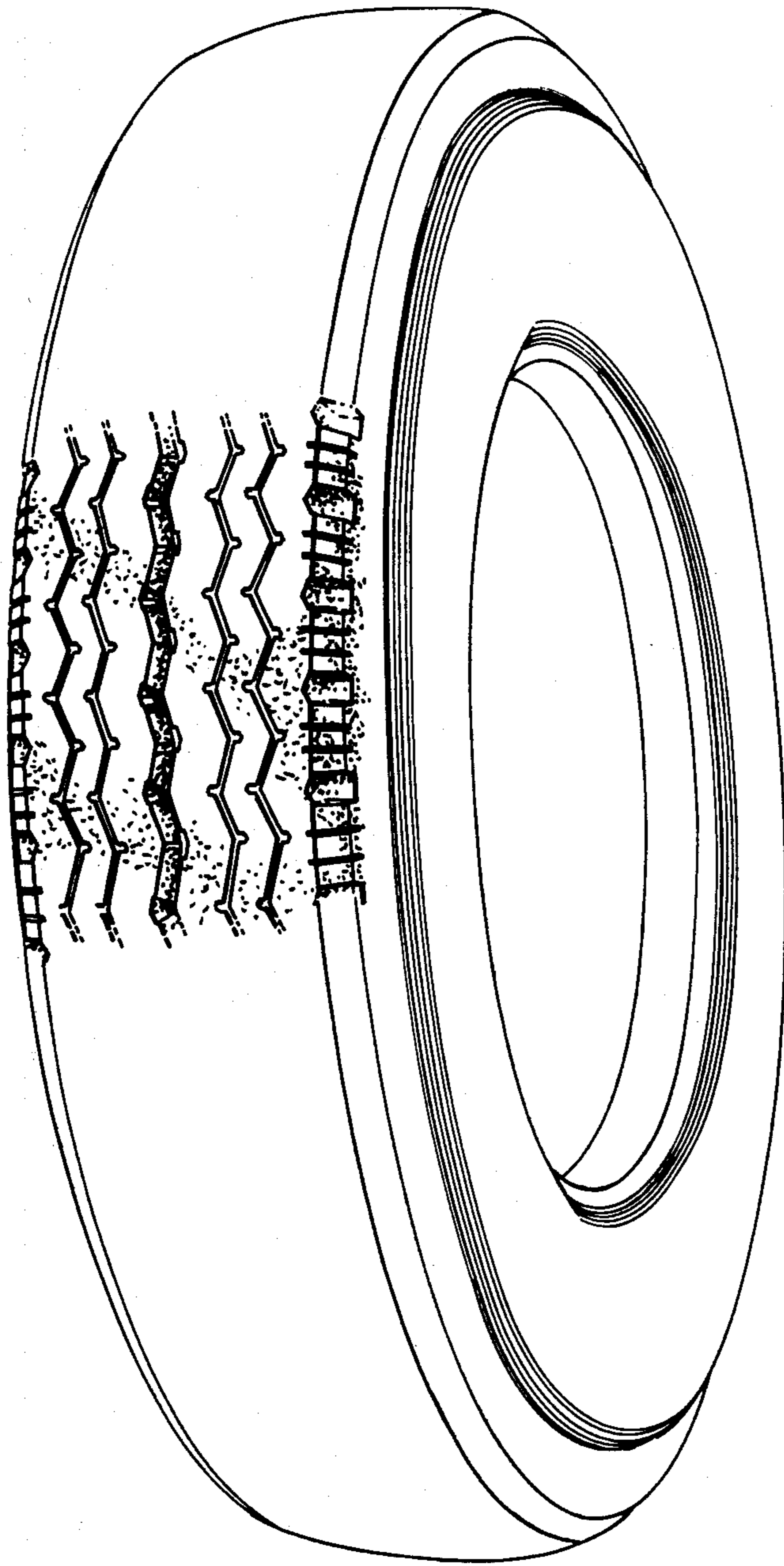

FIG. 1

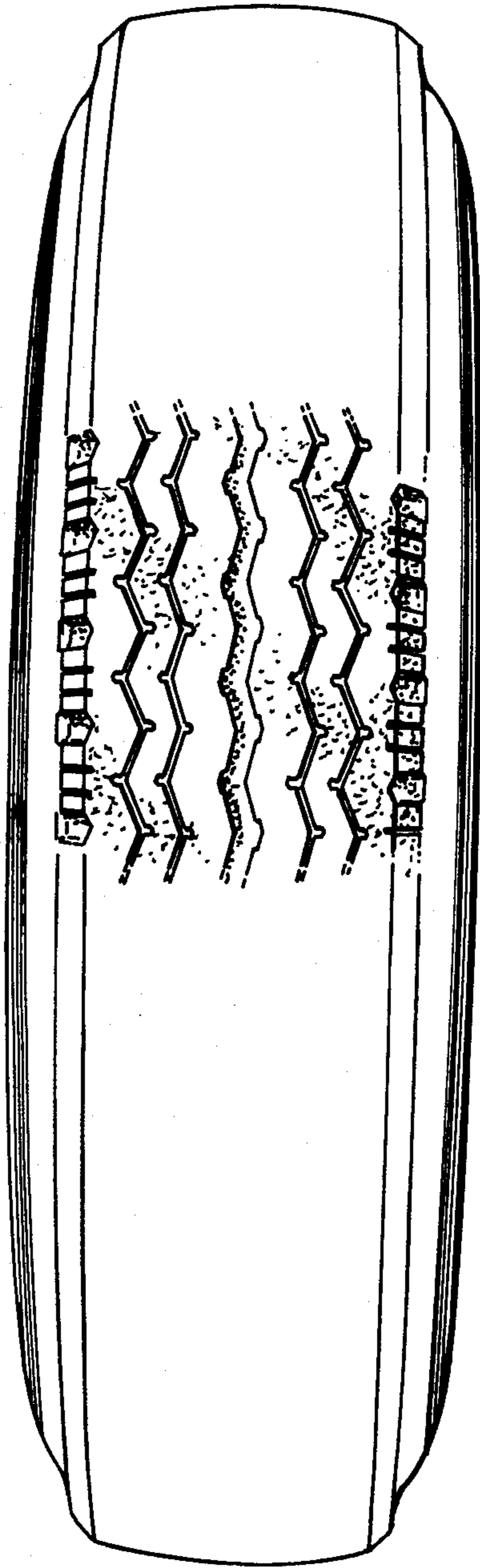

FIG. 2

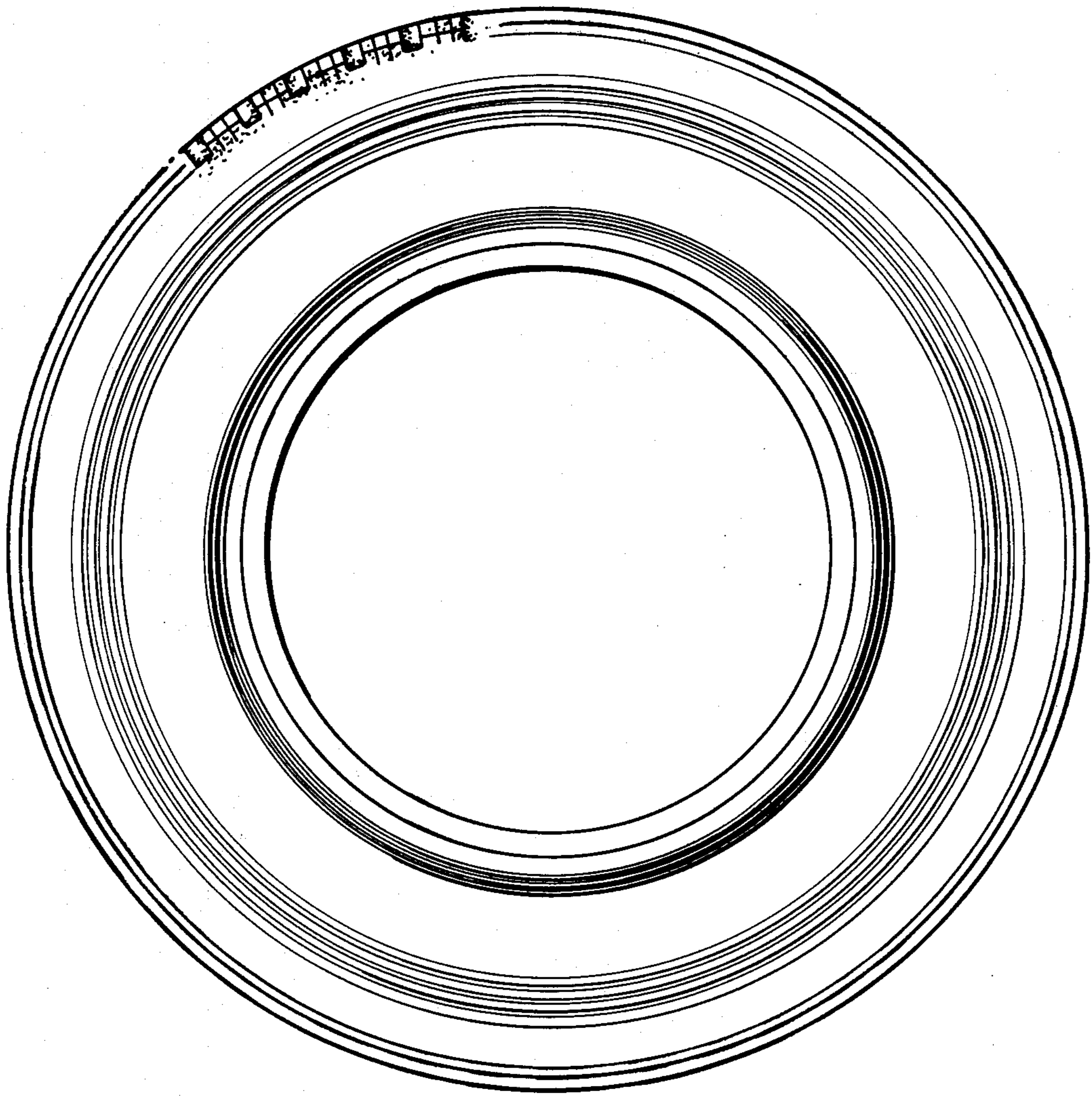

FIG. 3