

[54] SUPPORT FOR AN EGG OR THE LIKE

[76] Inventor: Karl Wach, 4271 Dewey Ave., Rochester, N.Y. 14616

[**] Term: 14 Years

[21] Appl. No.: 563,074

[22] Filed: Mar. 28, 1975

[51] Int. Cl. D8-08

[52] U.S. Cl. D8/72

[58] Field of Search D34/15 R, 15 S; 46/1 R; 273/1 R; 211/14; 248/122, 125, 132, 149; D10/48; 242/93,209; D8/71-74; D7/130; D6/85

[56] References Cited

U.S. PATENT DOCUMENTS

992,396	5/1911	Weber	211/14
3,143,265	8/1964	Ruderian	211/14

3,326,386	6/1967	Goodloe	248/125
3,612,456	10/1971	Palmer	248/125

Primary Examiner—Joel Stearman
Assistant Examiner—C. A. Rademaker
Attorney, Agent, or Firm—Charles Shepard

[57] CLAIM

The ornamental design for a support for an egg or the like, substantially as shown and described.

DESCRIPTION

FIG. 1 is a perspective view of a support for an egg or the like, showing my new design; FIG. 2 is a rear elevational view thereof; FIG. 3 is a top plan view thereof; FIG. 4 is a left side view thereof; FIG. 5 is a right side view thereof; and FIG. 6 is a front elevational view thereof. The undisclosed bottom surfaces are substantially unornamented.

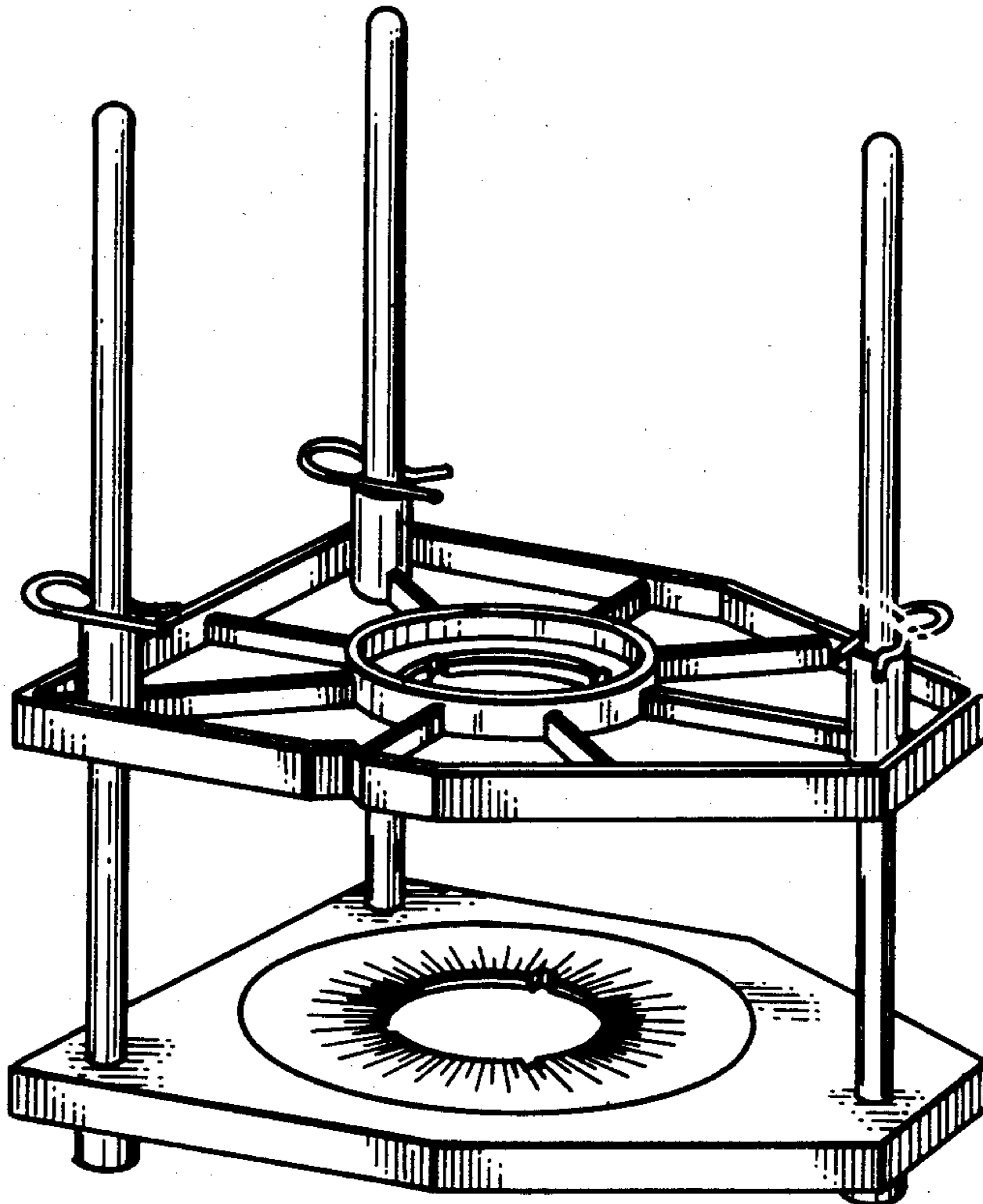

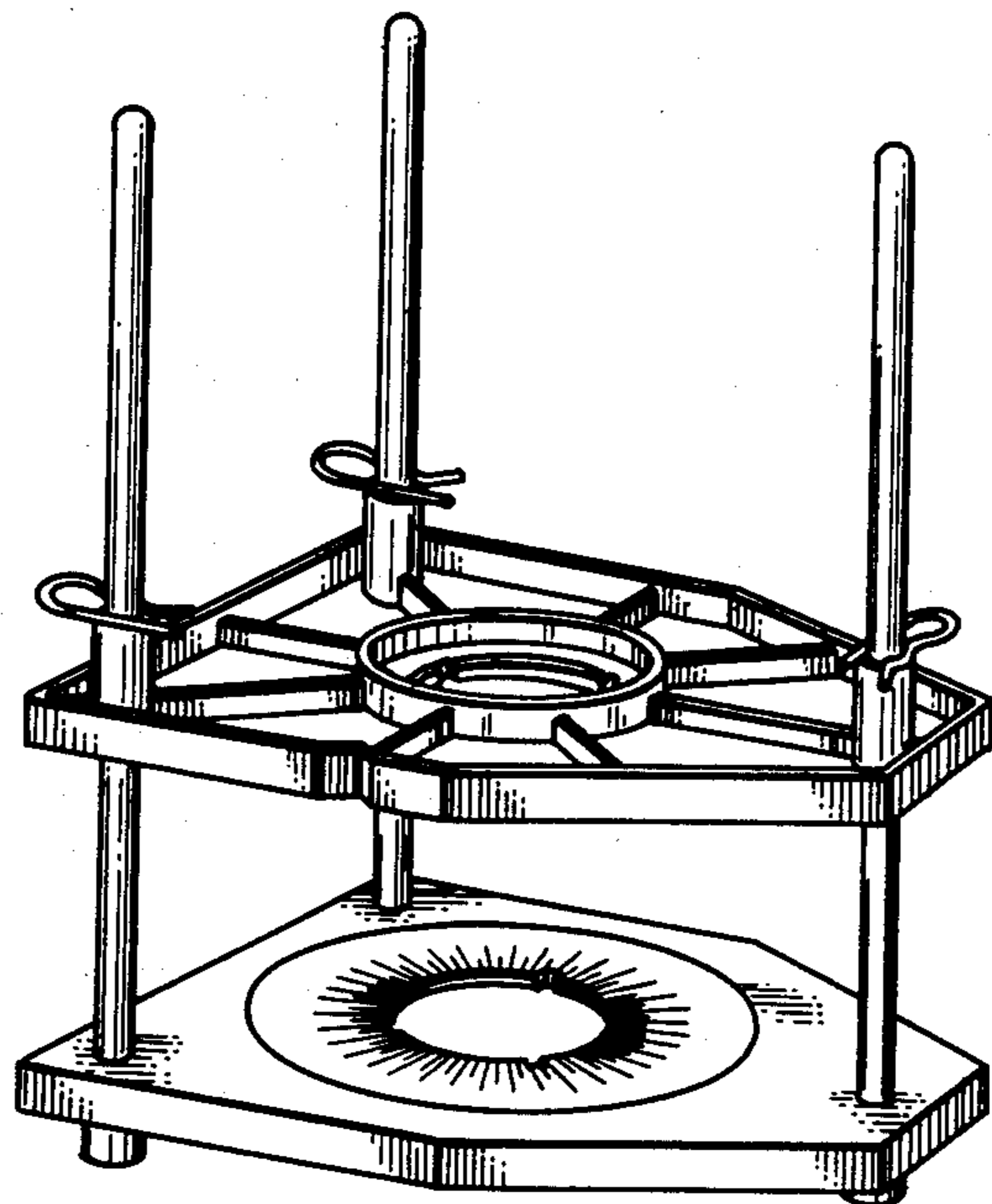

FIG. 1

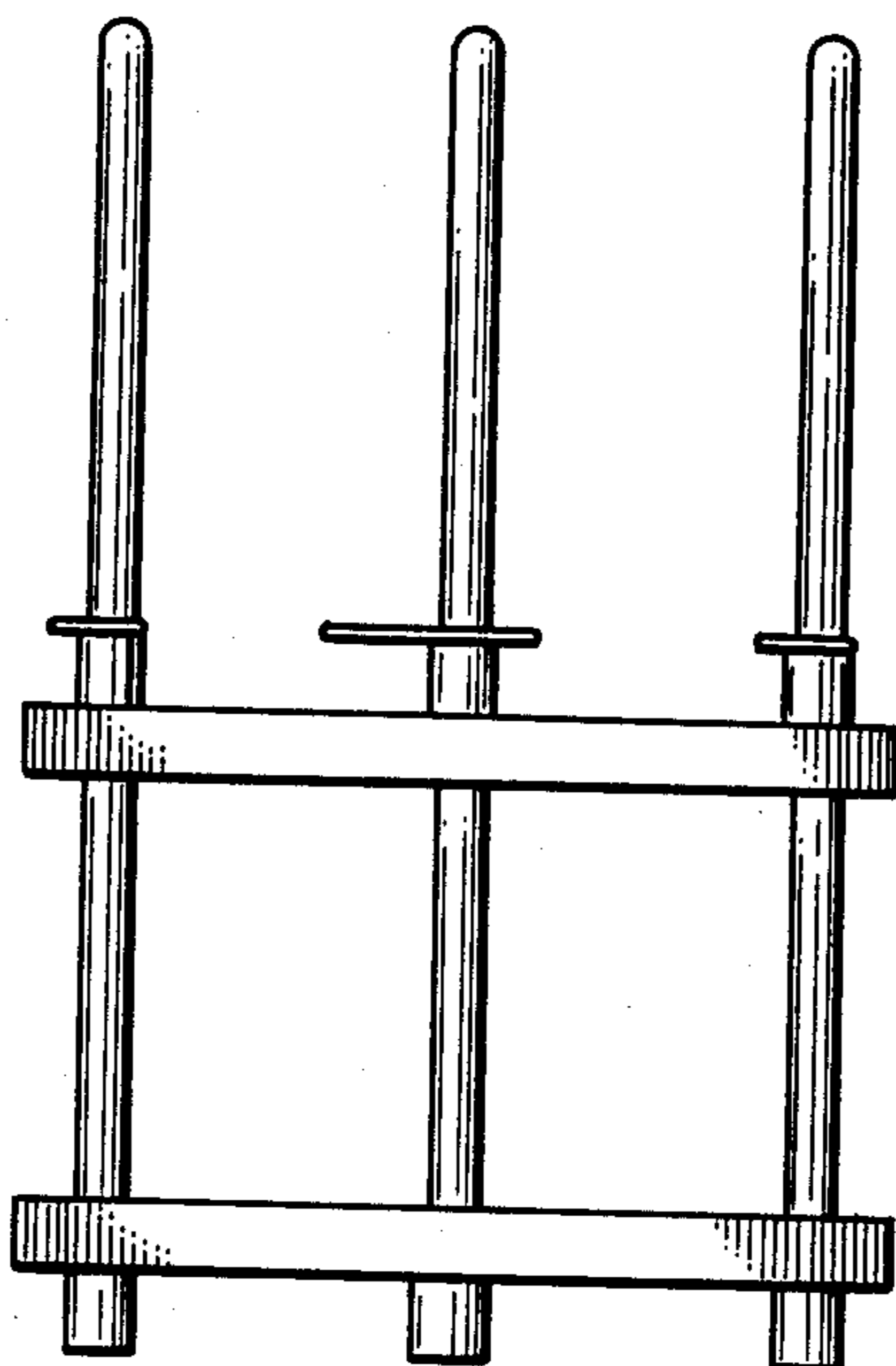

FIG. 2

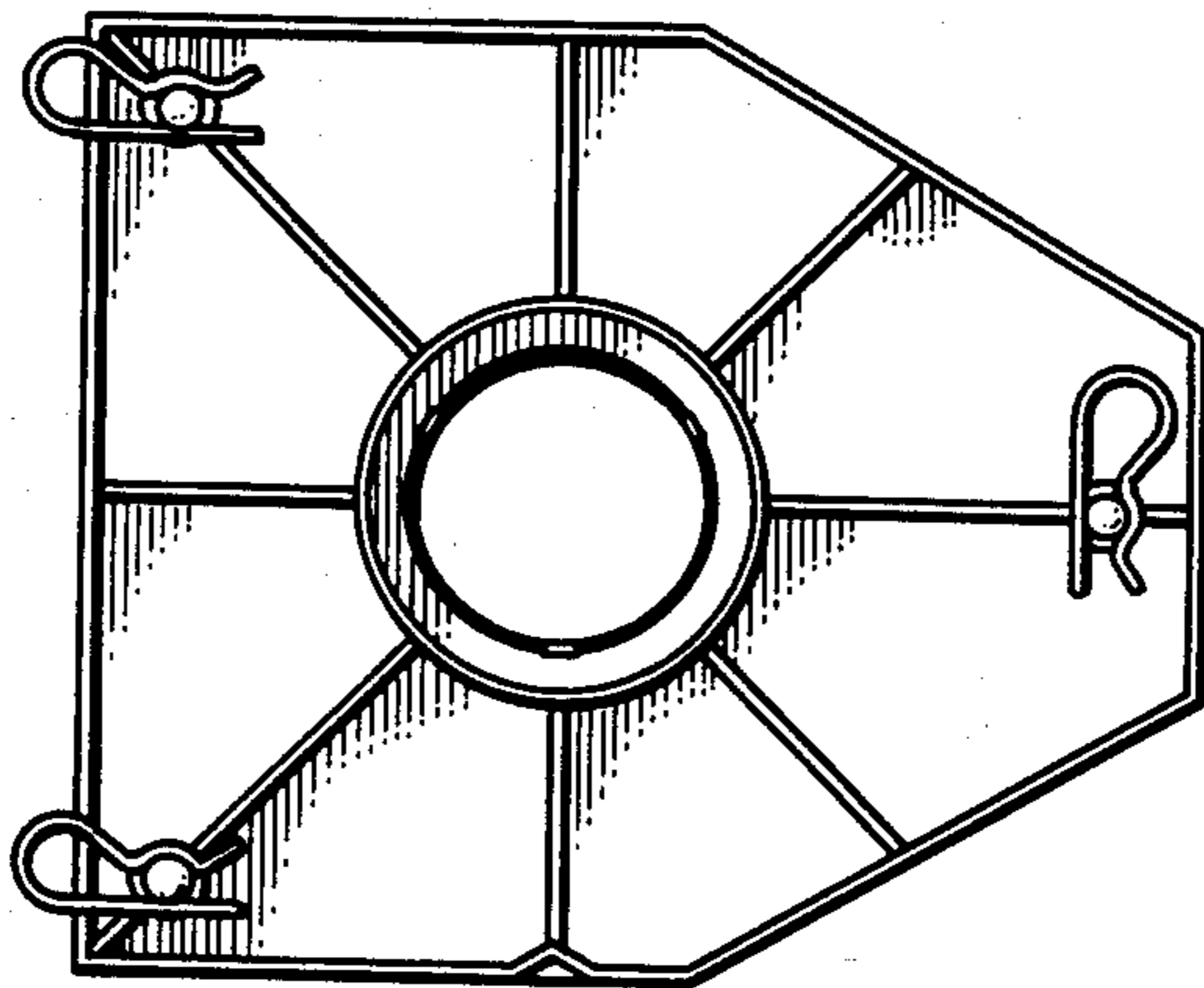

FIG. 3

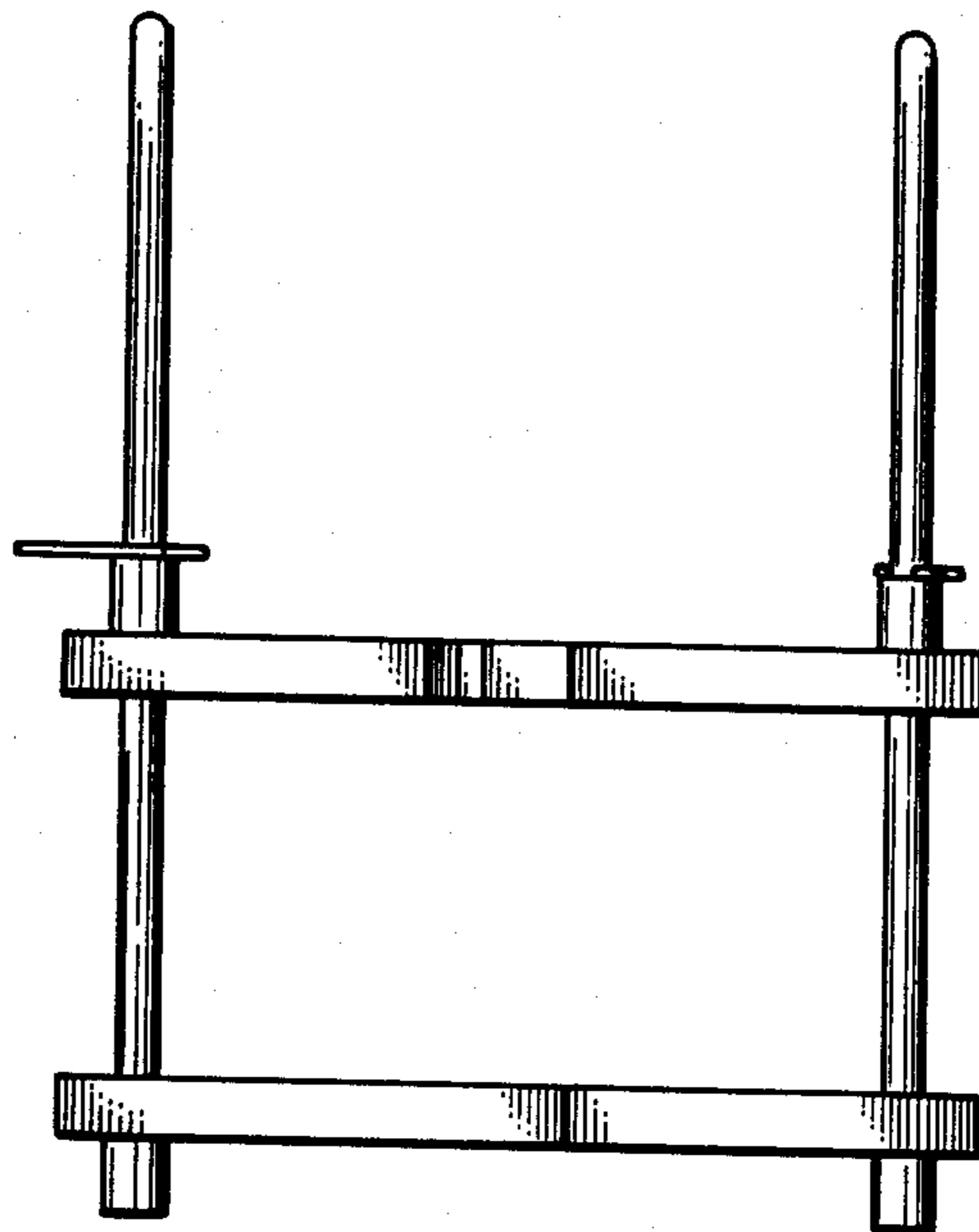

FIG. 4

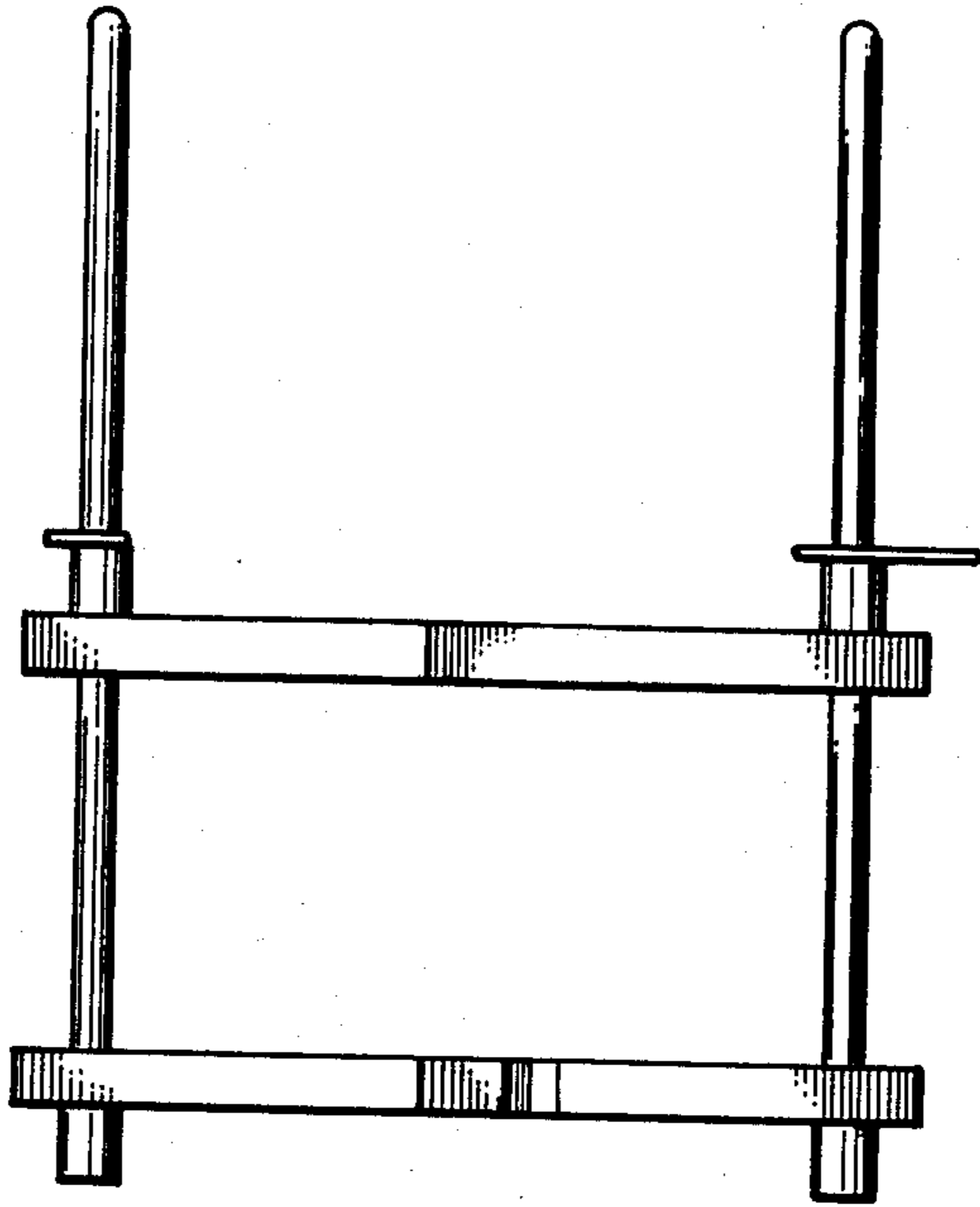

FIG. 5

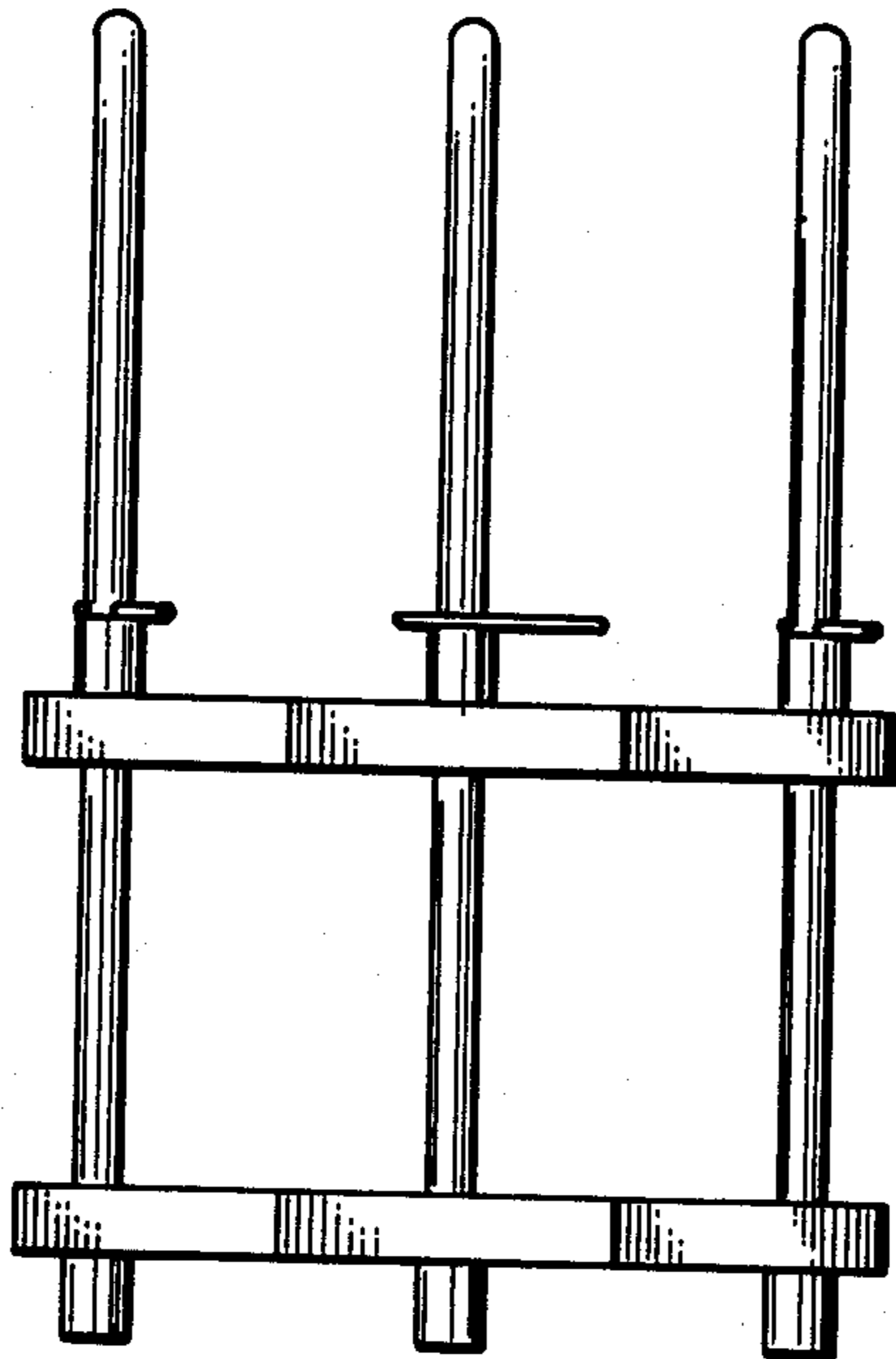

FIG. 6