

[54] **INSULATOR FOR AN ANTENNA**
[75] **Inventors: Franklin Roosevelt DiMeo, Woodbury; William John Bachman, Mount Laurel, both of N.J.**

3,396,399 8/1968 Winegard 343/815 X
3,653,056 3/1972 Peterson 343/815 X
3,727,232 4/1973 Grant 343/815
D. 213,628 3/1969 Lawrence D26/14 F

[73] **Assignee: RCA Corporation, New York, N.Y.**

Primary Examiner—Bernard Ansher
Attorney, Agent, or Firm—Edward J. Norton

[**] **Term: 14 Years**

[57] **CLAIM**

[21] **Appl. No.: 622,260**

The ornamental design for an insulator for an antenna, as shown.

[22] **Filed: Oct. 14, 1975**

DESCRIPTION

[51] **Int. Cl.** **D14—03**
[52] **U.S. Cl.** **D14/90**
[58] **Field of Search** 343/912, 815, 915;
D26/14 F

FIG. 1 is a perspective view of an insulator for an antenna, showing our design,
FIG. 2 is a top plan view thereof,
FIG. 3 is a right side elevation thereof,
FIG. 4 is a first end elevation view thereof, the second end elevation being a mirror image of said first end elevation,
FIG. 5 is a bottom view thereof, and
FIG. 6 is a left side elevation thereof.

[56] **References Cited**
U.S. PATENT DOCUMENTS
3,300,784 1/1967 Ervine 343/815 X

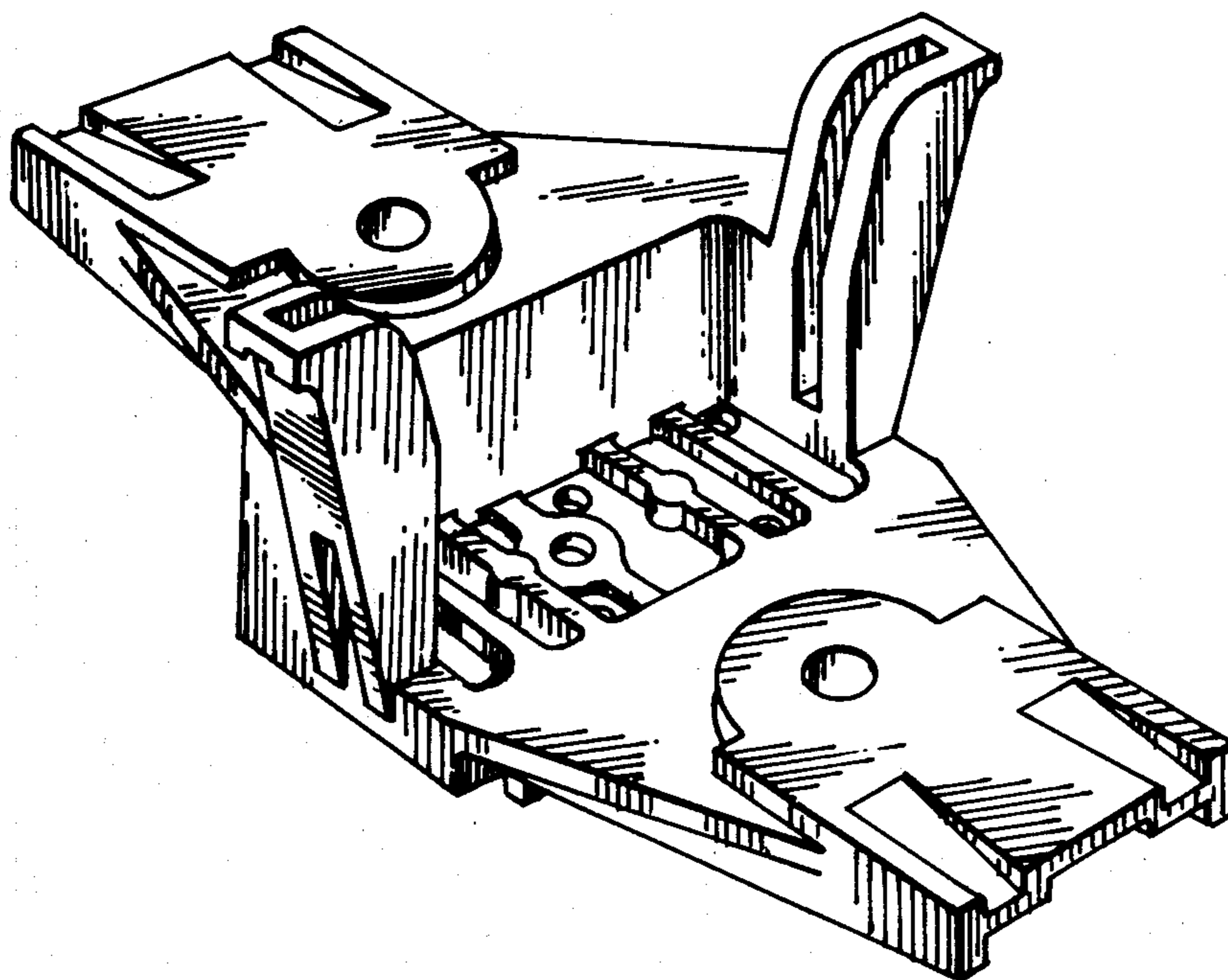

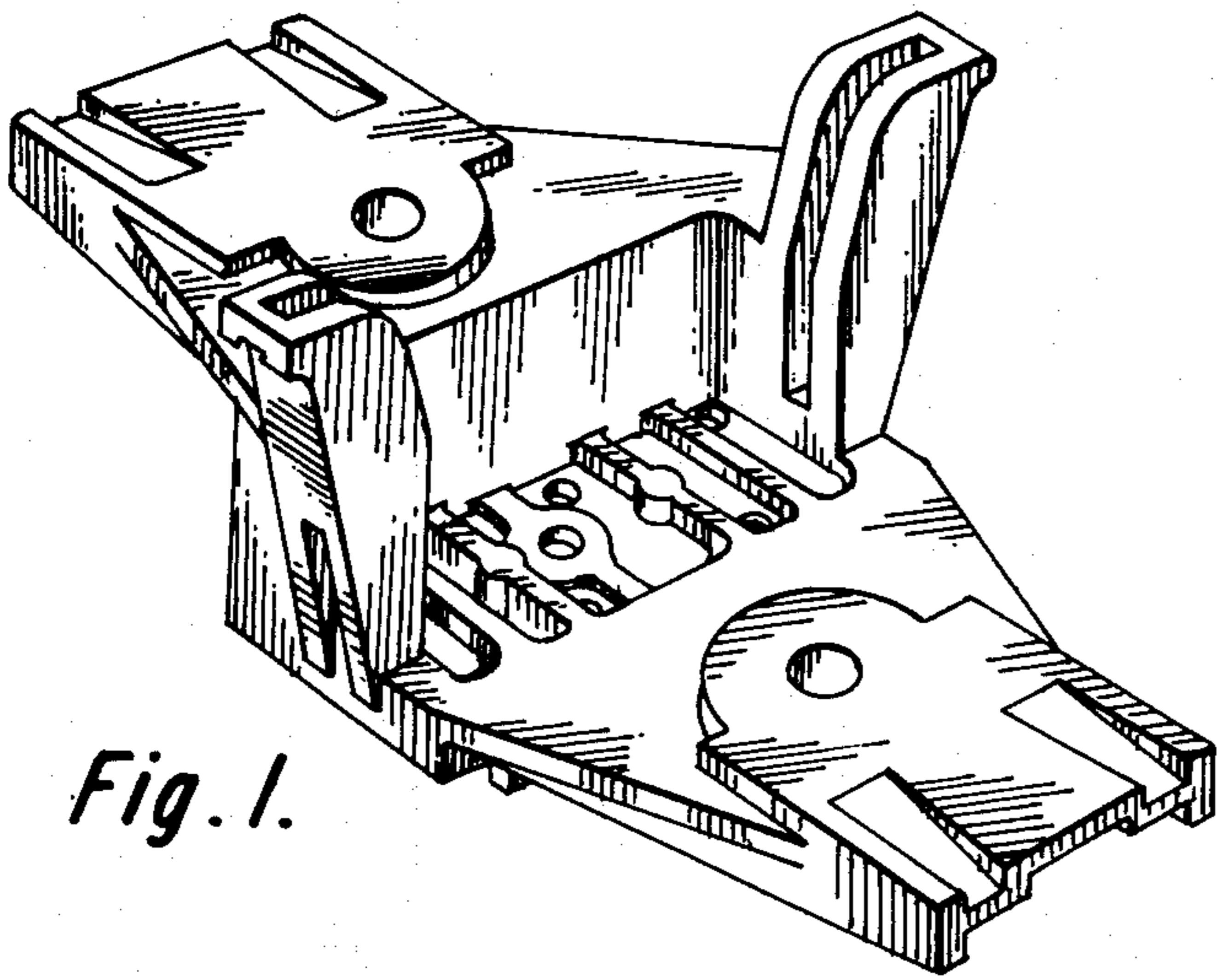

Fig. 1.

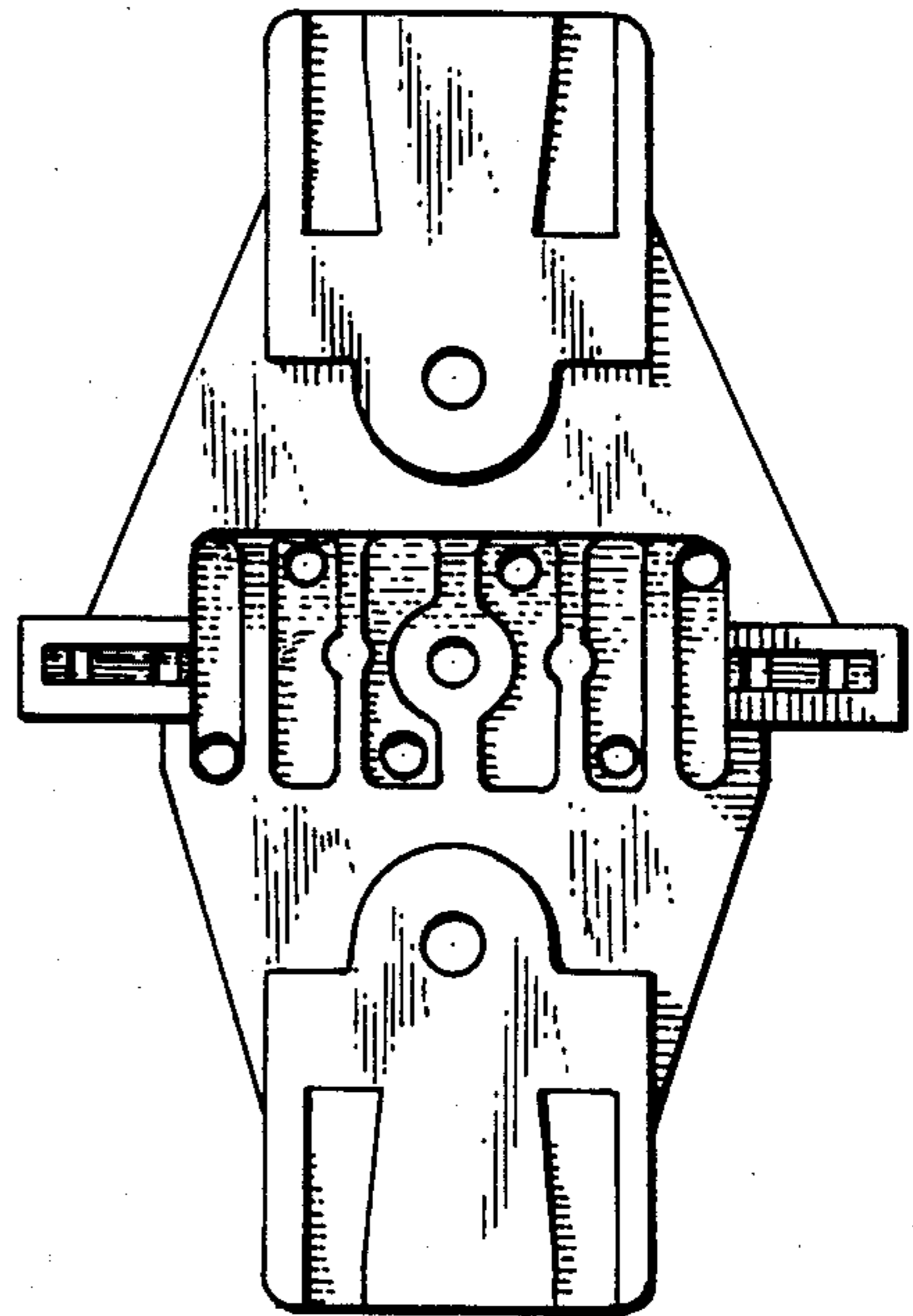

Fig. 2.

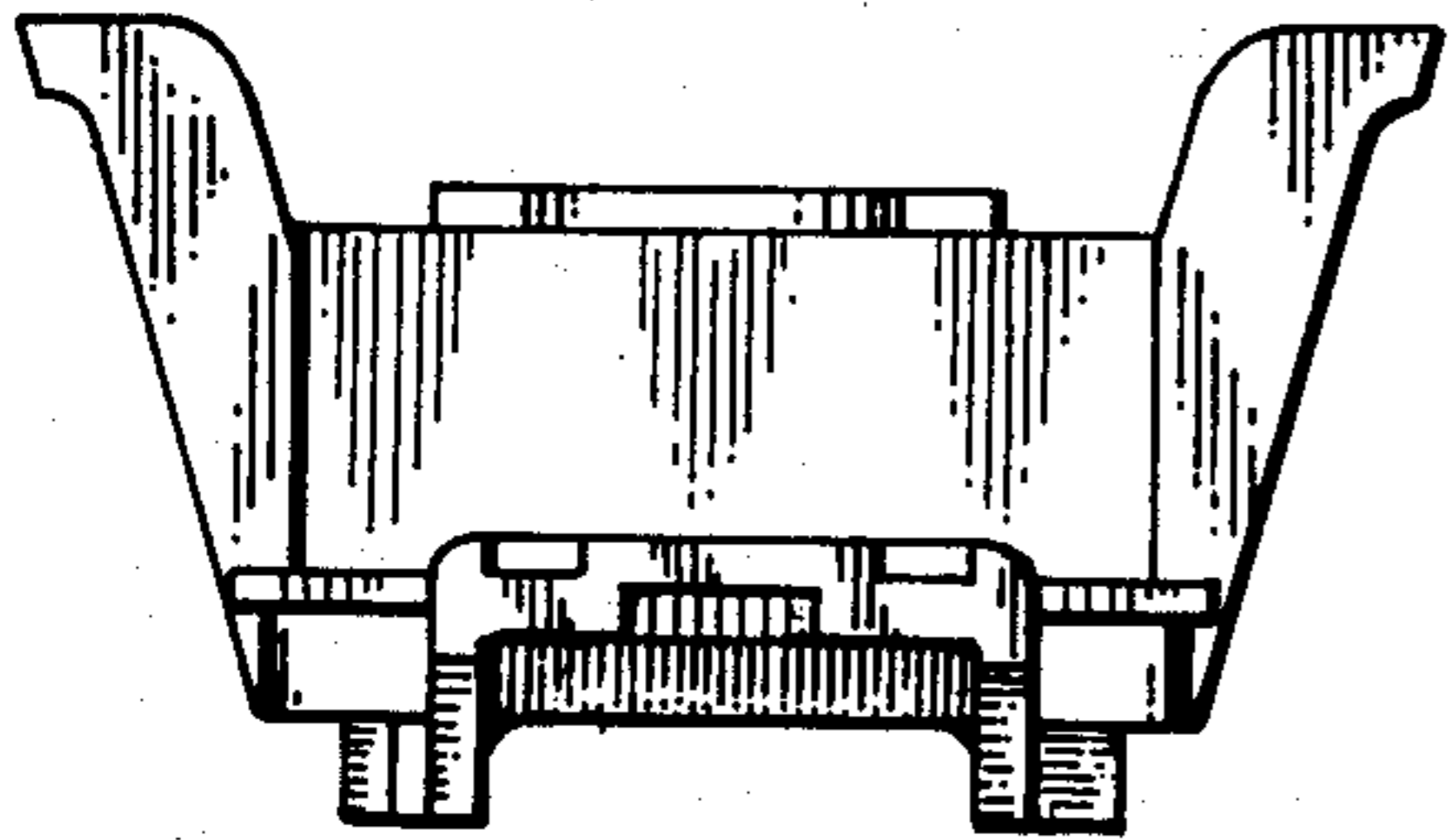

Fig. 3.

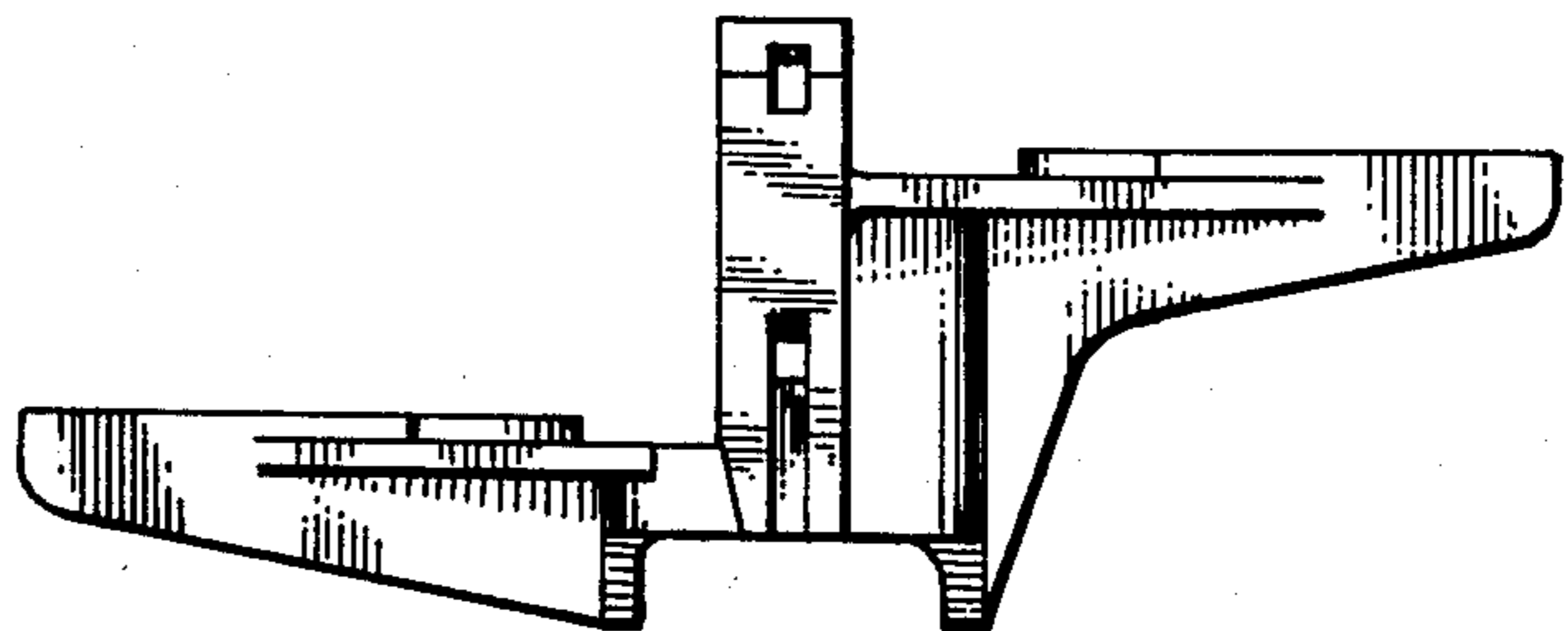

Fig. 4.

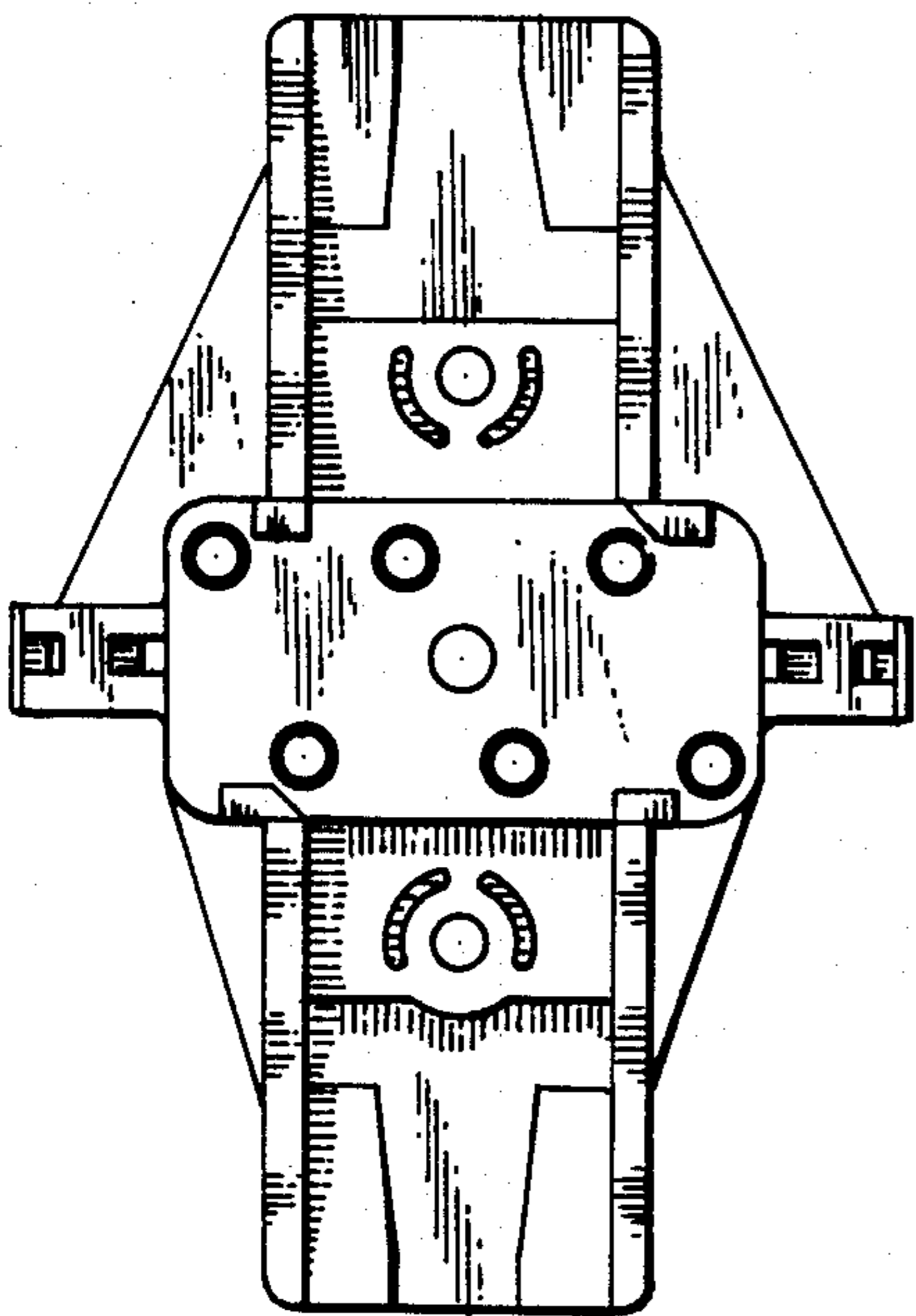

Fig. 5.

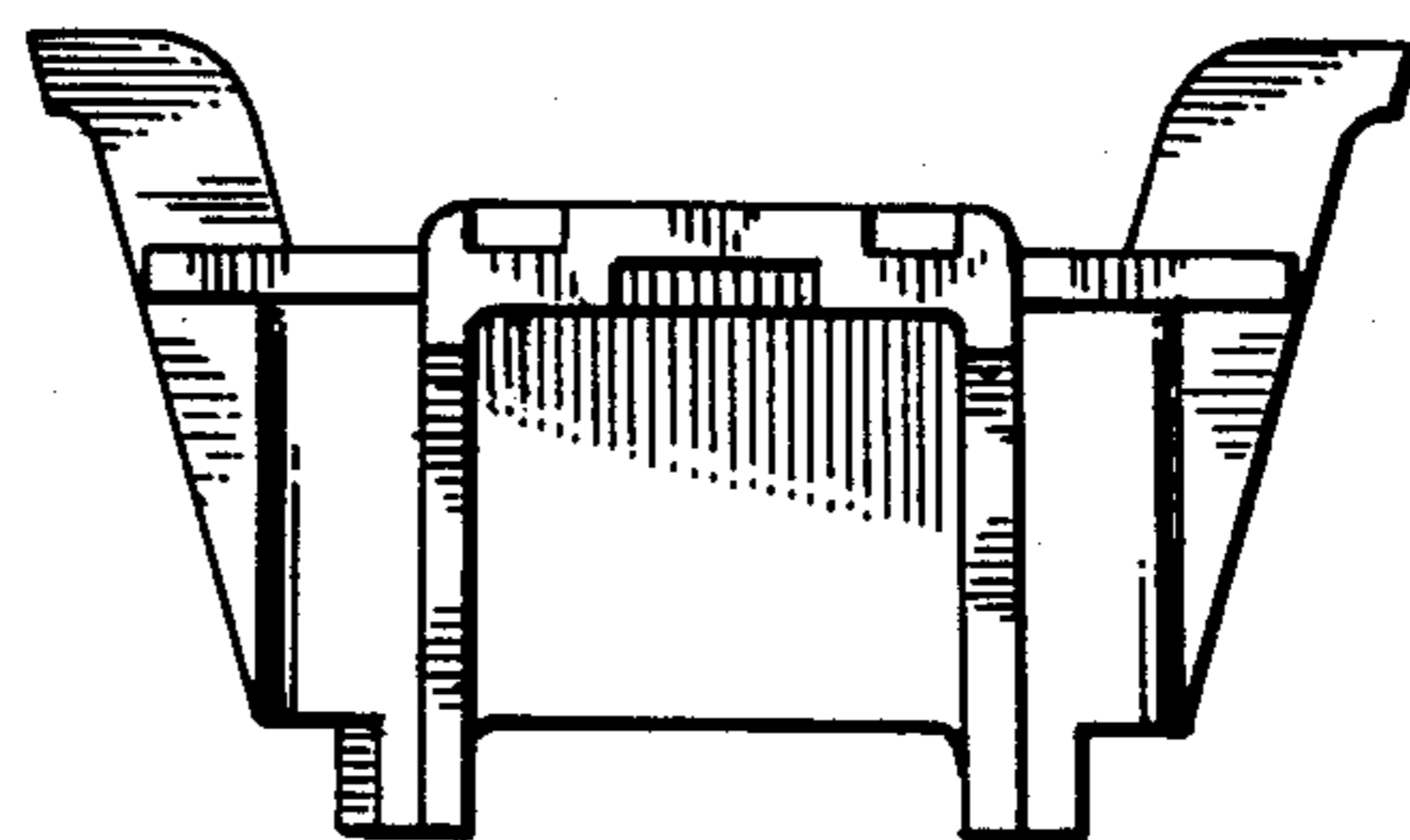

Fig. 6.