

[54] CAMERA FLASH ATTACHMENT

[75] Inventor: James T. Asaki, Elyria, Ohio

[73] Assignee: International Telephone and Telegraph Corporation, Nutley, N.J.

[**] Term: 14 Years

[21] Appl. No.: 629,152

[22] Filed: Nov. 5, 1975

[51] Int. Cl. D16-05

[52] U.S. Cl. D16/42

[58] Field of Search D16/1-10, D16/39, 42; D48/20 K; 240/13; 354/124

[56] **References Cited**
U.S. PATENT DOCUMENTS

3,762,293 10/1973 Moodie 354/124

3,763,366 10/1973 Bahnsen 240/1.3
 D. 193,590 9/1962 Dreyfuss et al. D16/10
 D. 232,263 7/1974 Emmerling D16/1

Primary Examiner—Joel Stearman
 Assistant Examiner—C. A. Rademaker
 Attorney, Agent, or Firm—Walter J. Baum

[57] **CLAIM**

The ornamental design for a camera flash attachment, substantially as shown and described.

DESCRIPTION

FIG. 1 is a front perspective view of a camera flash attachment showing my new design;
 FIG. 2 is a right side elevational view thereof;
 FIG. 3 is a front elevational view thereof;
 FIG. 4 is a rear elevational view thereof;
 FIG. 5 is a bottom plan view thereof;
 FIG. 6 is a left side elevational view thereof; and
 FIG. 7 is a top plan view thereof.

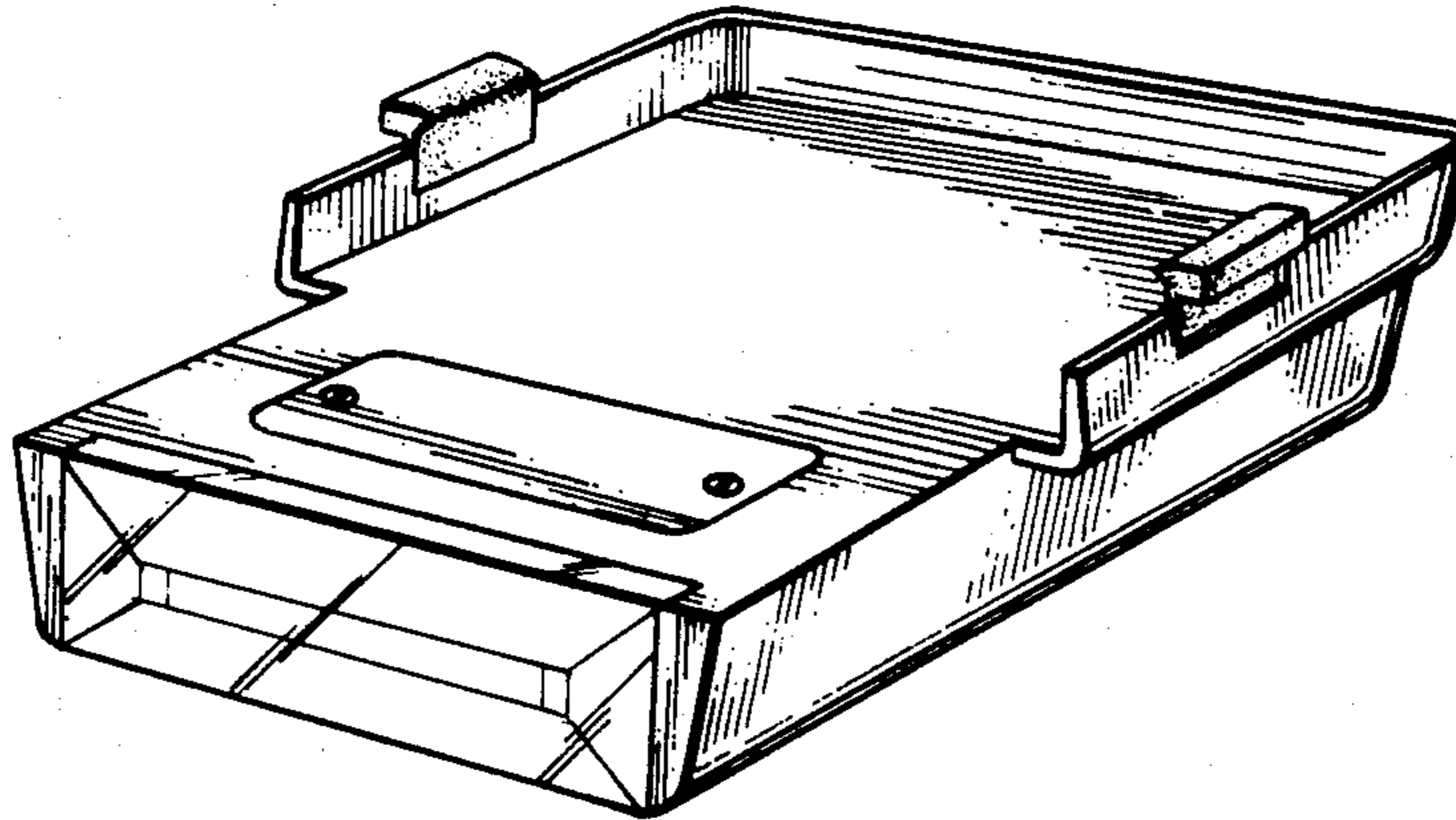

Fig. 1

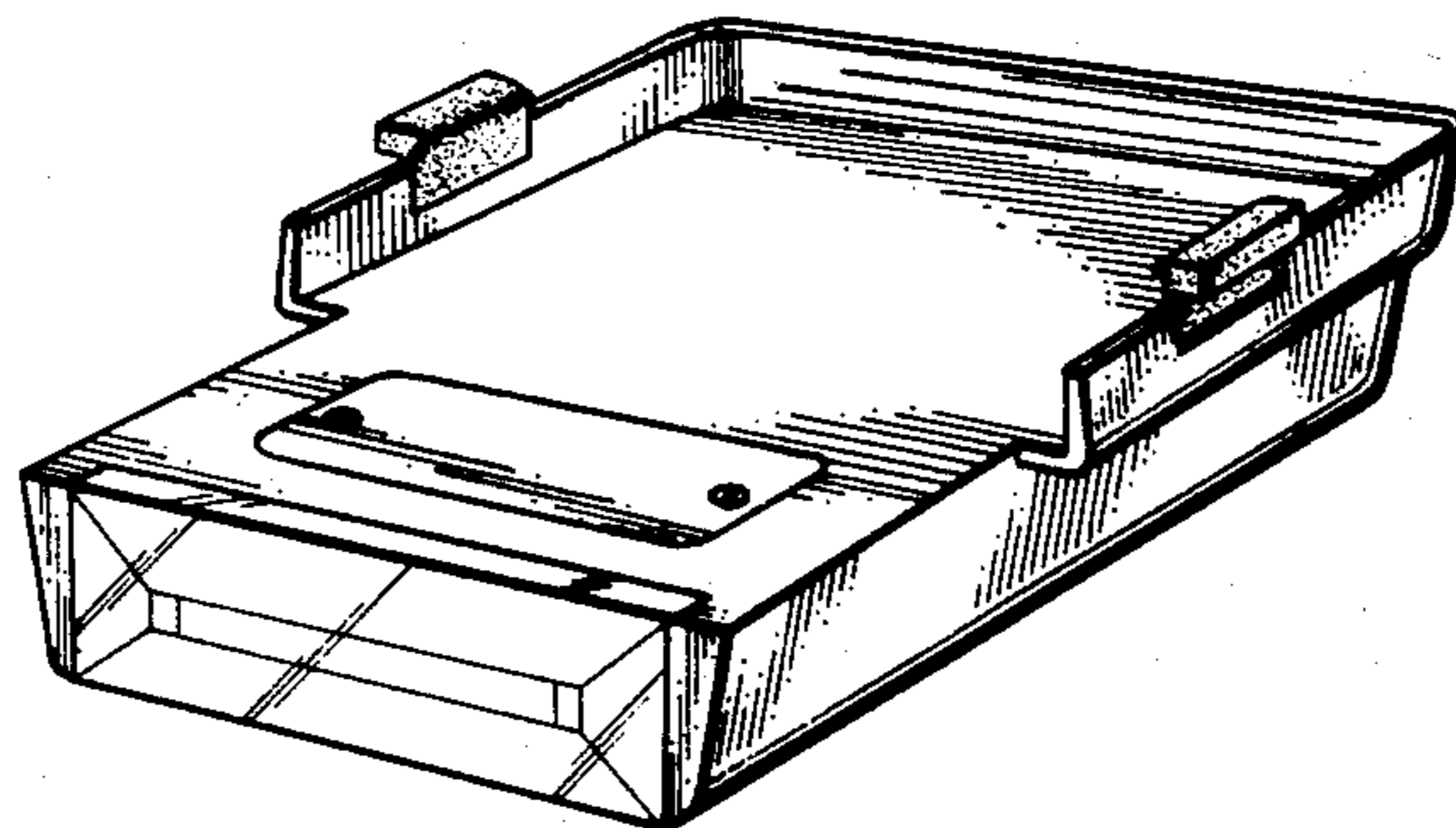

Fig. 2

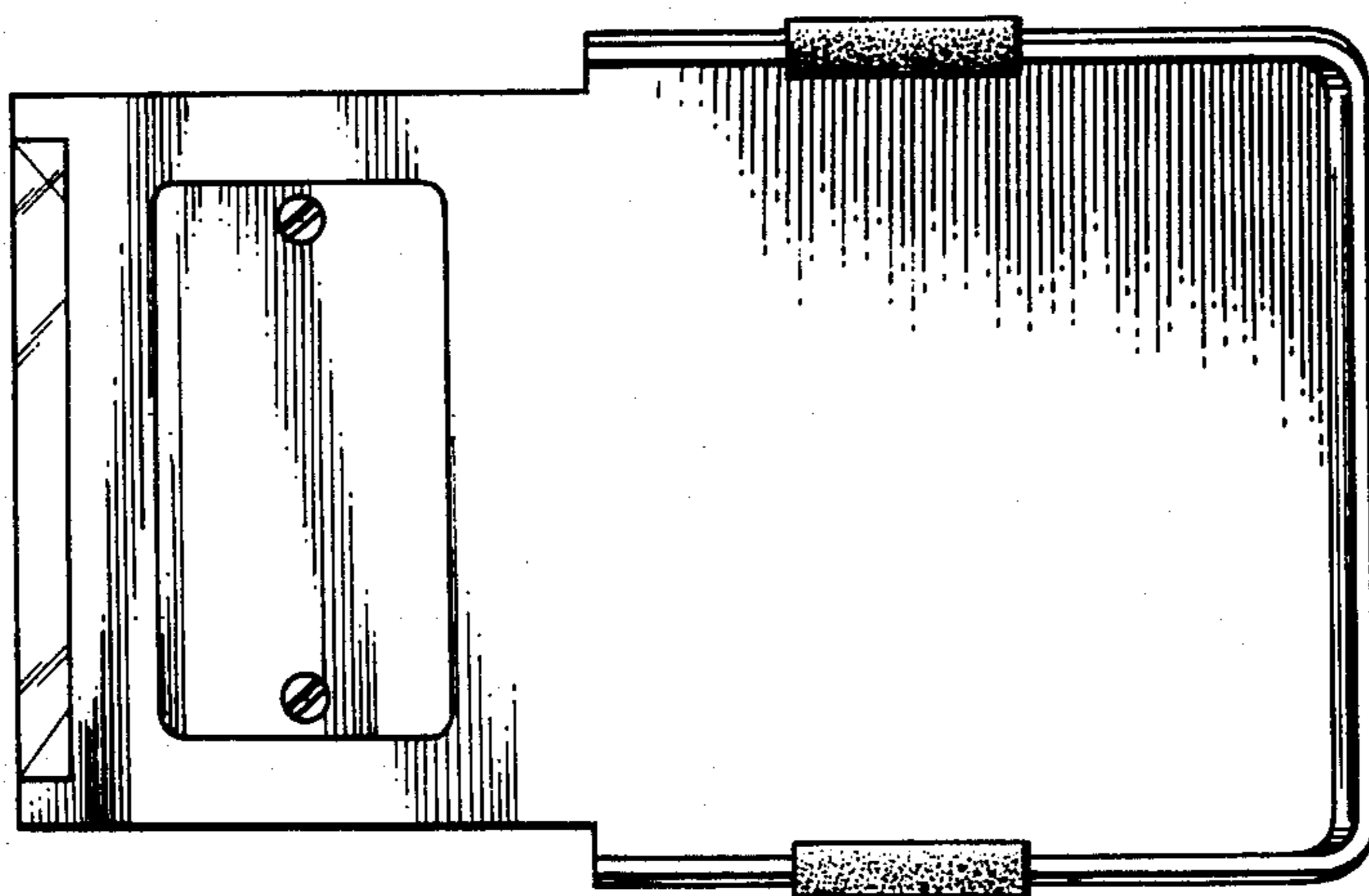

Fig. 2

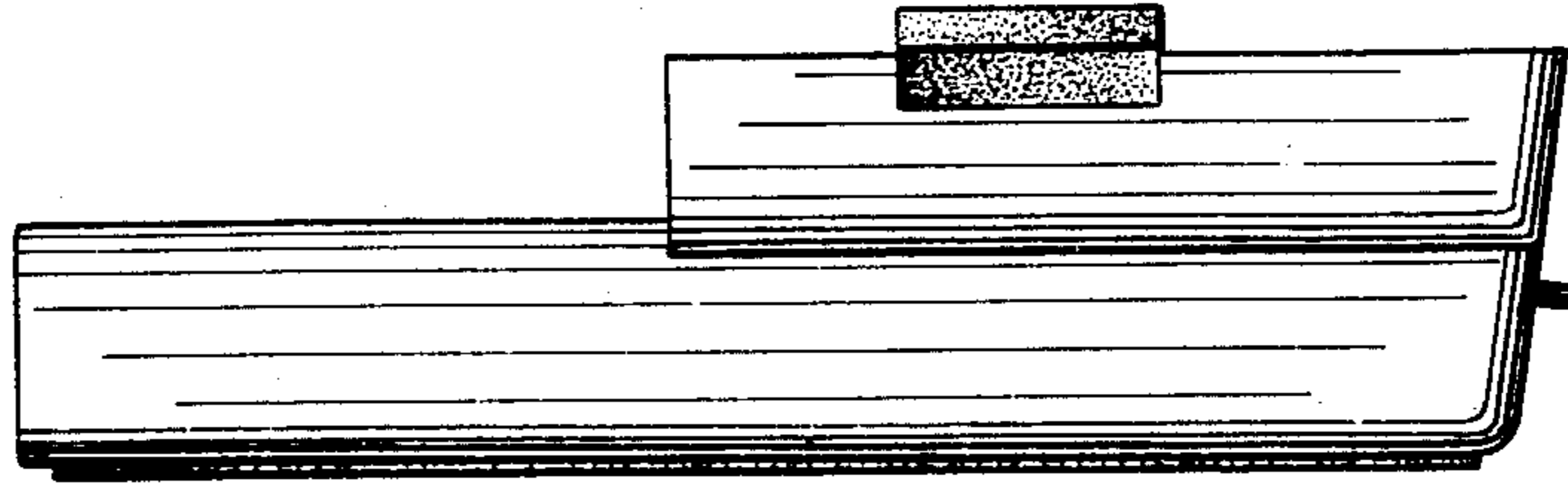

Fig. 3

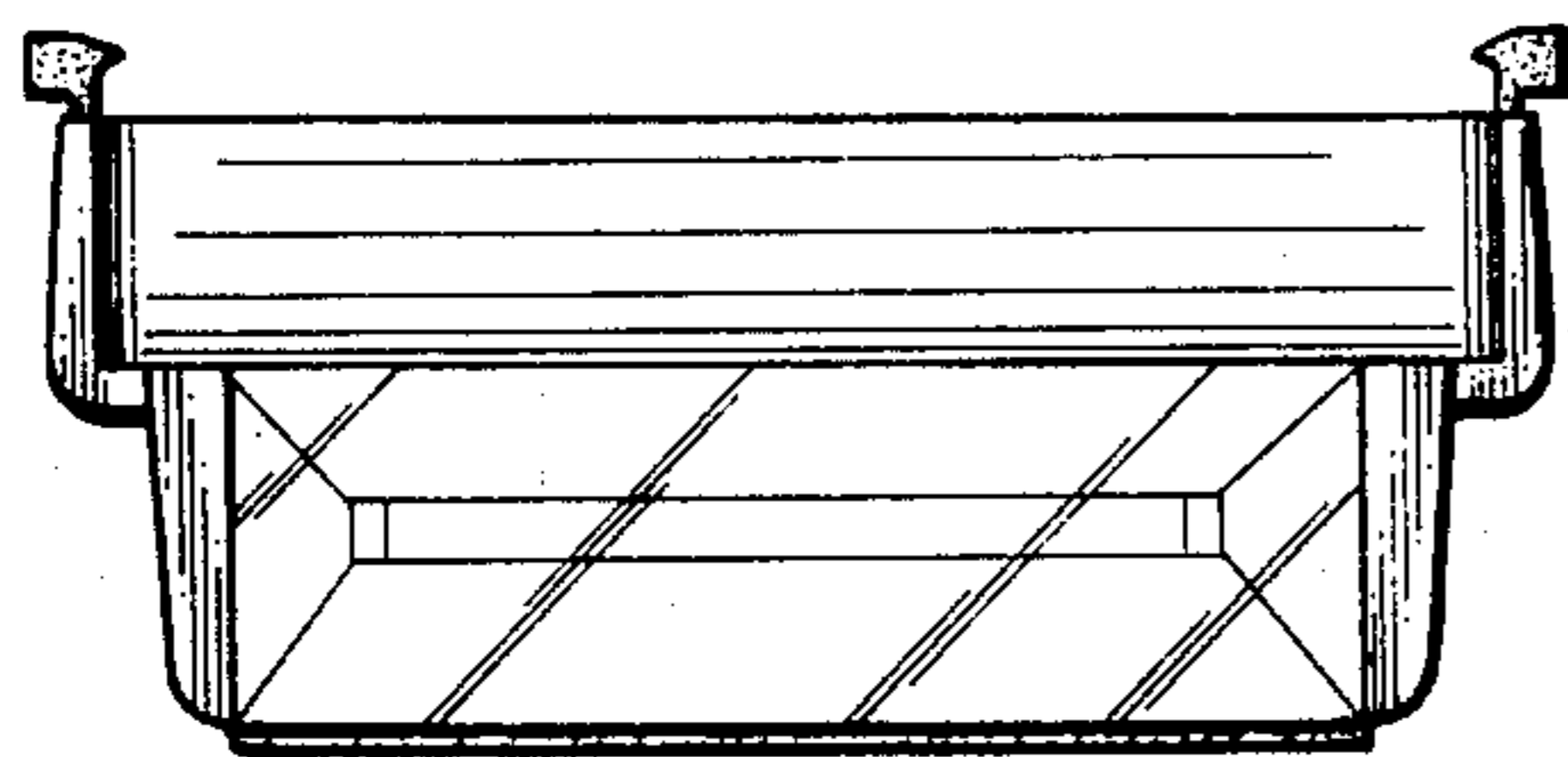

Fig. 4

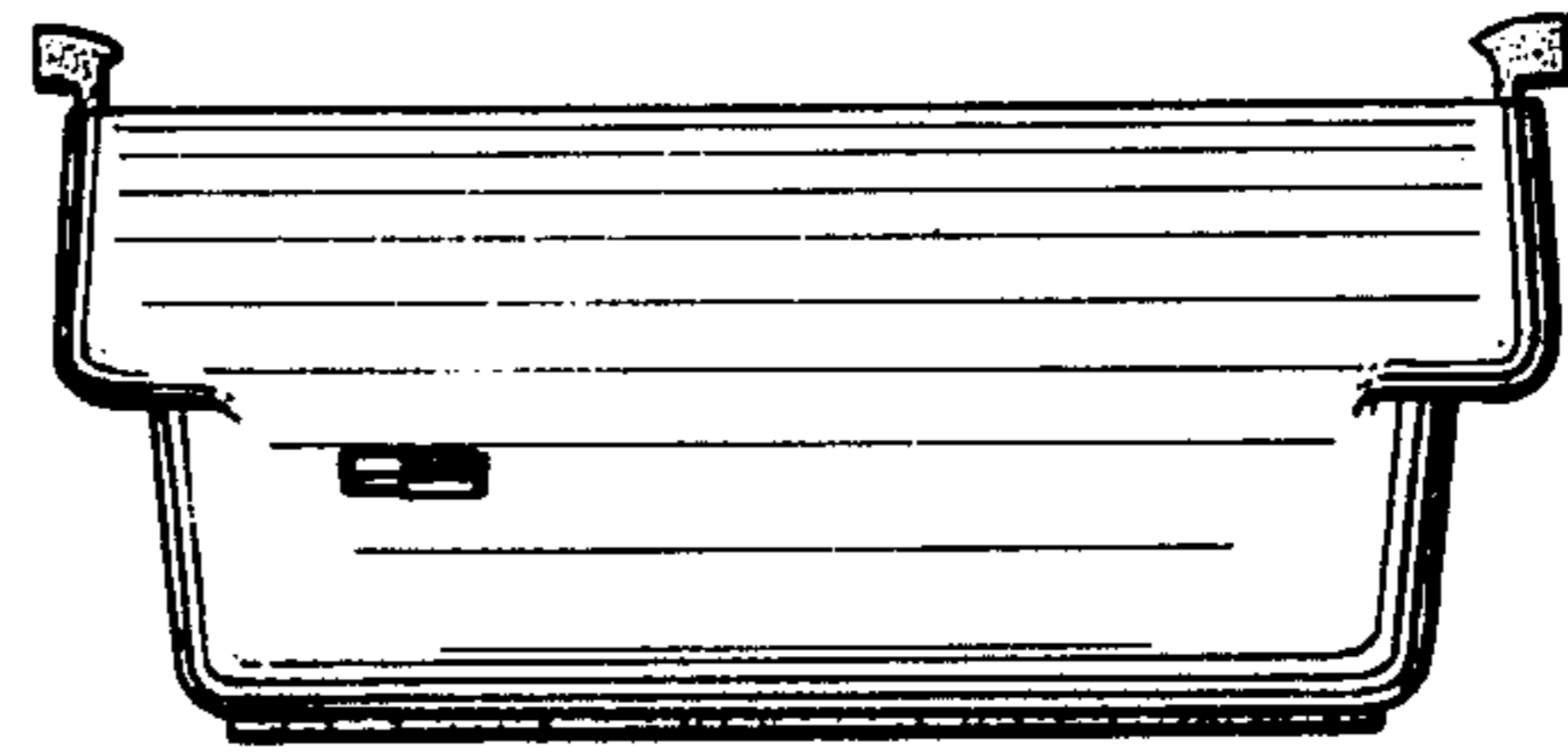

Fig. 5

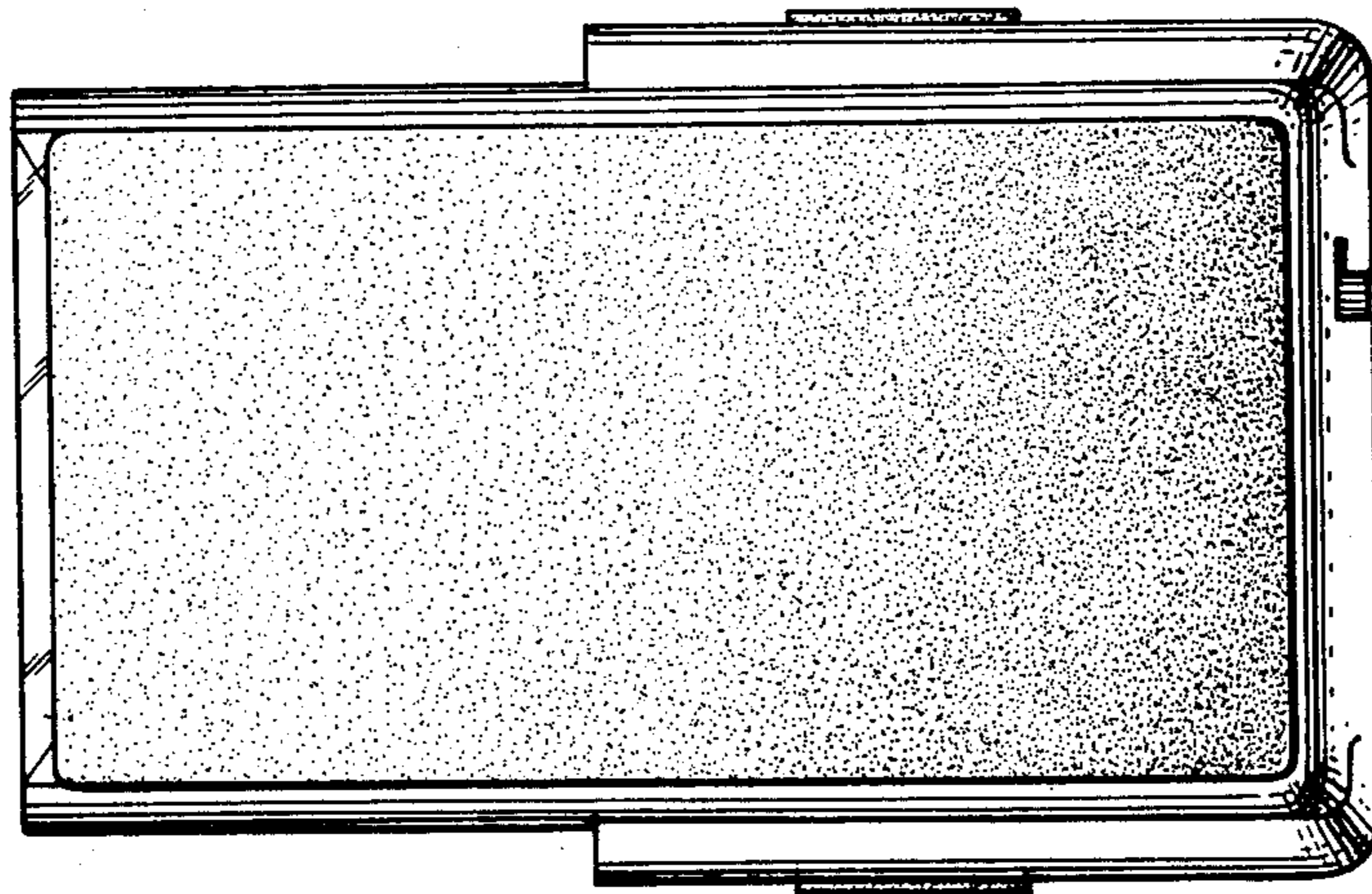

Fig. 6

