

[54] VEHICLE TIRE

D. 228,889 10/1973 Boileau ..... D12/142

[75] Inventors: **Toshio Hayakawa**, Kodaira;  
**Masahiro Takayama**, Musashino,  
both of Japan

[73] Assignee: **Bridgestone Tire Company Limited**,  
Tokyo, Japan

[\*\*] Term: 14 Years

[21] Appl. No.: 686,282

[22] Filed: May 14, 1976

[30] Foreign Application Priority Data

Dec. 26, 1975 Japan ..... 50-50907

[51] Int. Cl. .... D12-15

[52] U.S. Cl. .... D12/143

[58] Field of Search ..... D12/134, 136, 141-143,  
D12/146-149, 151; 152/209

[56] References Cited

U.S. PATENT DOCUMENTS

D. 188,169 6/1960 Antonson ..... D12/141  
D. 219,195 11/1970 Skerl ..... D12/142

OTHER PUBLICATIONS

1971 Tread Design Guide, P106, Semperit Super Speed Radial VRM266 Tire, second tire in from top right side of page.

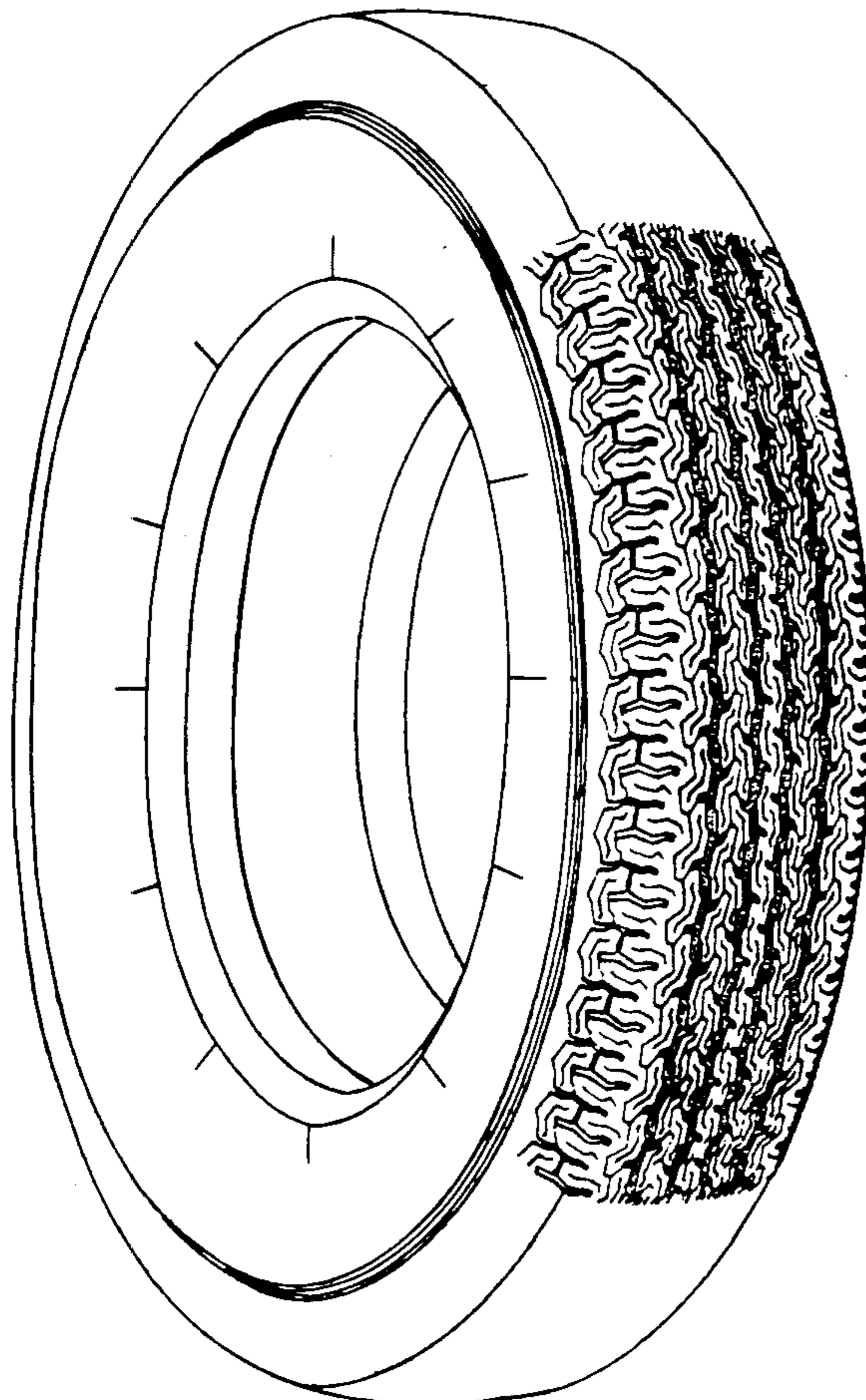
Primary Examiner—Wallace R. Burke  
Assistant Examiner—James M. Gandy  
Attorney, Agent, or Firm—I. Irving Silverman

[57] CLAIM

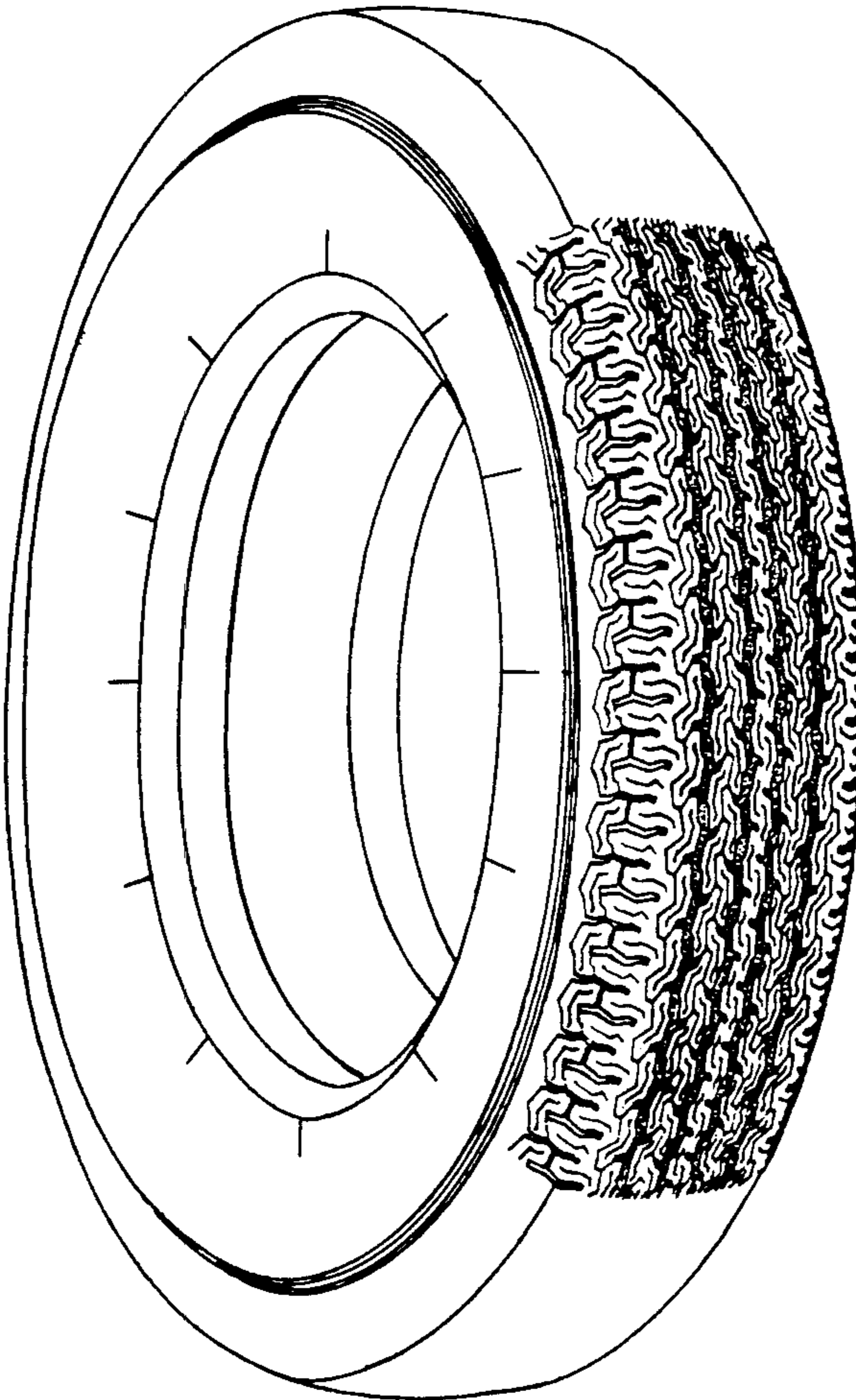
The ornamental design for a vehicle tire, substantially as shown and described.

DESCRIPTION

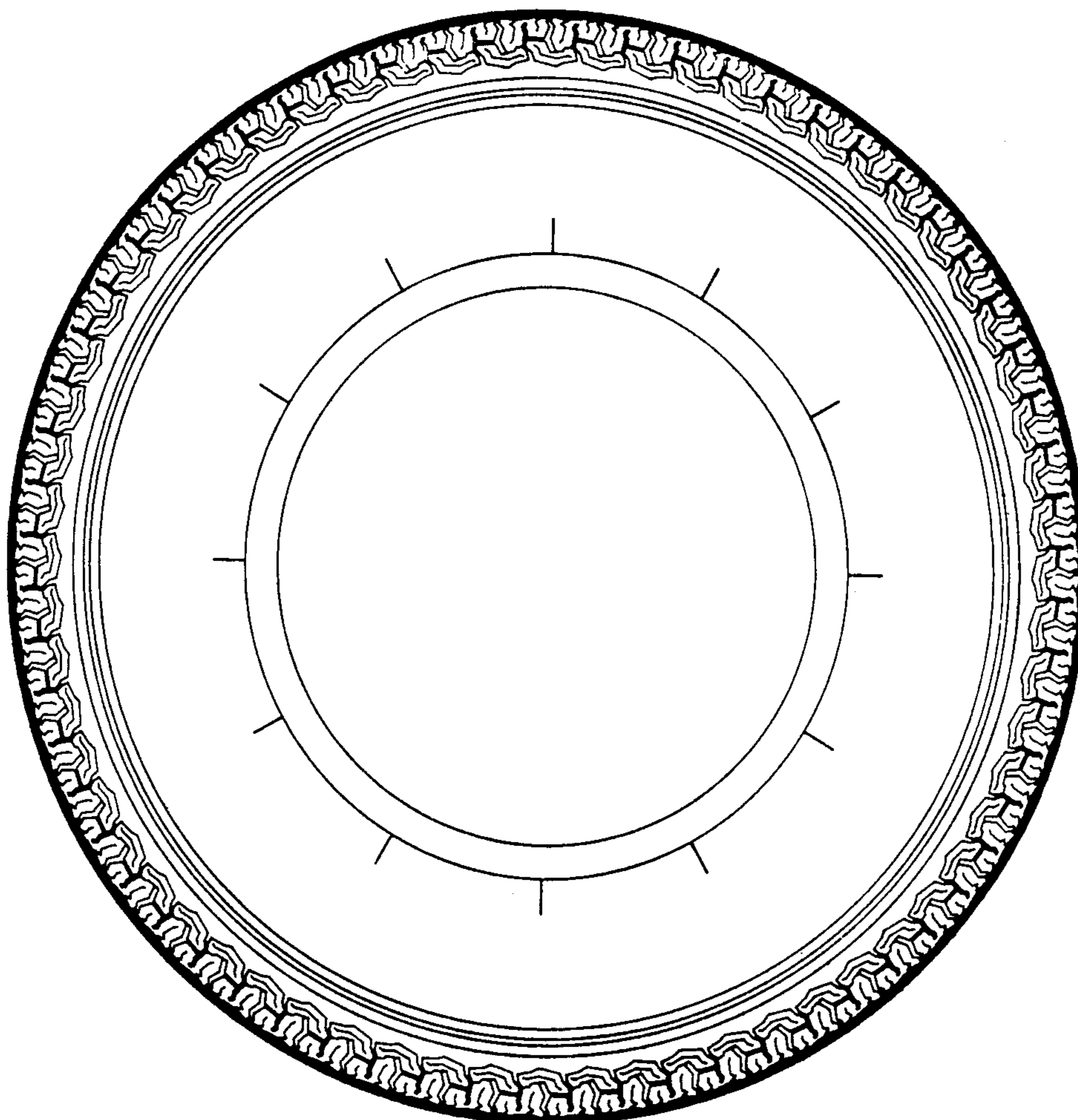
FIG. 1 is a perspective view of a vehicle tire showing our new design, it being understood that the tread design is repeated throughout the circumference of the tire as shown schematically by solid lines, the opposite side being the same as that shown; FIG. 2 is a side elevational view thereof; FIG. 3 is a front elevational view thereof; and FIG. 4 is a greatly enlarged cross-sectional view thereof taken along the line 4-4 of FIG. 3 in the direction indicated generally.



**FIG-1**

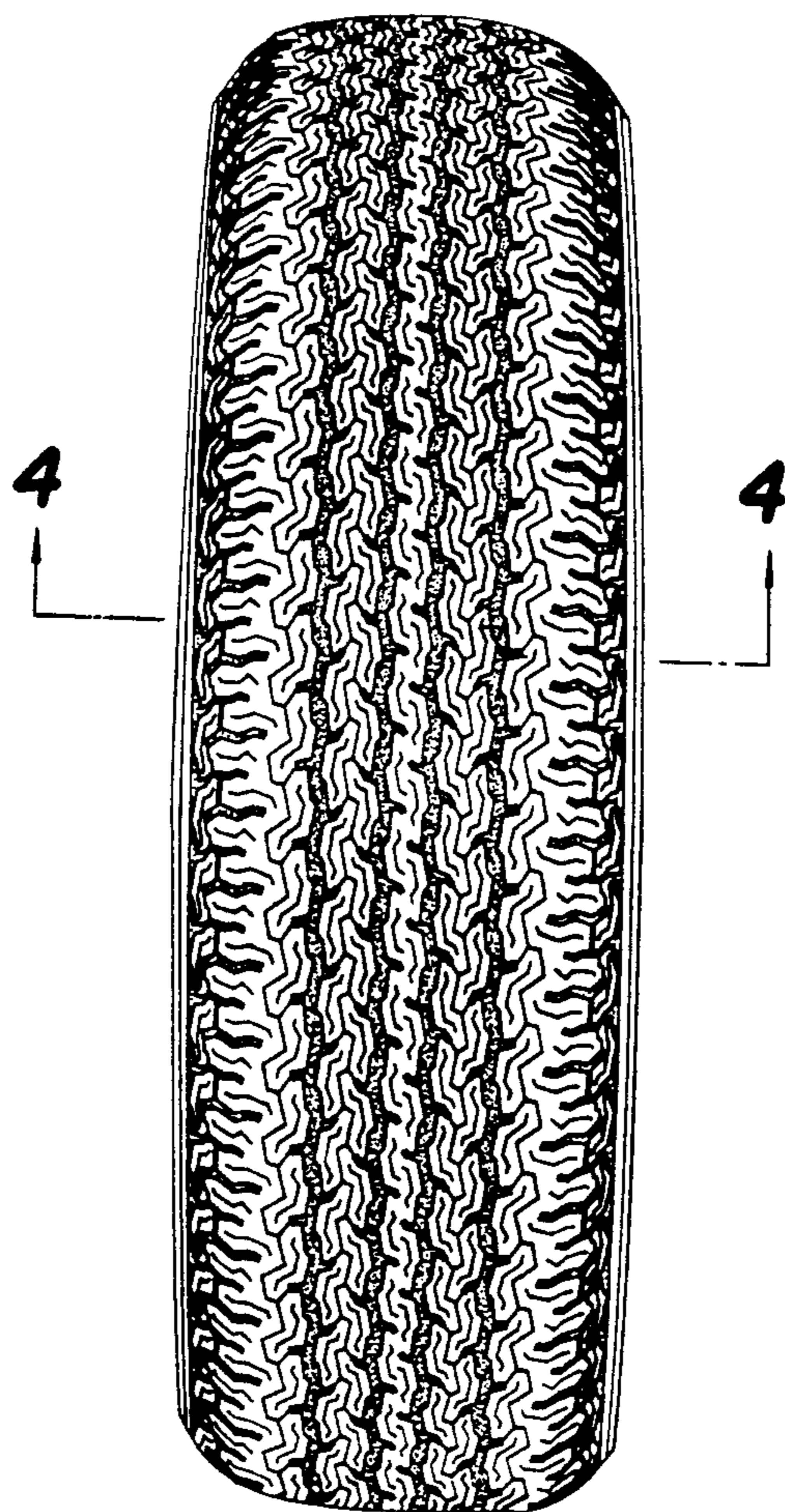


**FIG-2**





**FIG-3**



**FIG-4**

