

[54] **MOTOR-TRANSFORMER UNIT**

[75] Inventors: **Eugene C. Briggs; William C. Wellbaum**, both of Bowling Green, Ky.

[73] Assignee: **Koehring Company**, Milwaukee, Wis.

[\*\*] Term: **14 Years**

[21] Appl. No.: **657,257**

[22] Filed: **Feb. 11, 1976**

[51] Int. Cl. .... **D13-01**

[52] U.S. Cl. .... **D13/1**

[58] Field of Search ..... **D26/5 A; 310/89, 91**

[56] **References Cited**

**U.S. PATENT DOCUMENTS**

1,241,273 9/1917 Pilblad ..... 310/89 X

*Primary Examiner—Wallace R. Burke*  
*Assistant Examiner—Christine M. Nucker*  
*Attorney, Agent, or Firm—Jerome P. Bloom*

[57] **CLAIM**

The ornamental design for a motor-transformer unit, substantially as shown and described.

**DESCRIPTION**

FIG. 1 is a perspective view of the motor-transformer unit as seen from the side, top and one end thereof; FIG. 2 is a side elevation view of the motor transformer unit; FIG. 3 is a side elevation view of the opposite side of the motor-transformer unit; FIG. 4 is a top view of the motor-transformer unit; FIG. 5 is a bottom view of the motor-transformer unit; FIG. 6 is a rear end view of the motor-transformer unit; and FIG. 7 is a view of the opposite end of said motor-transformer unit.

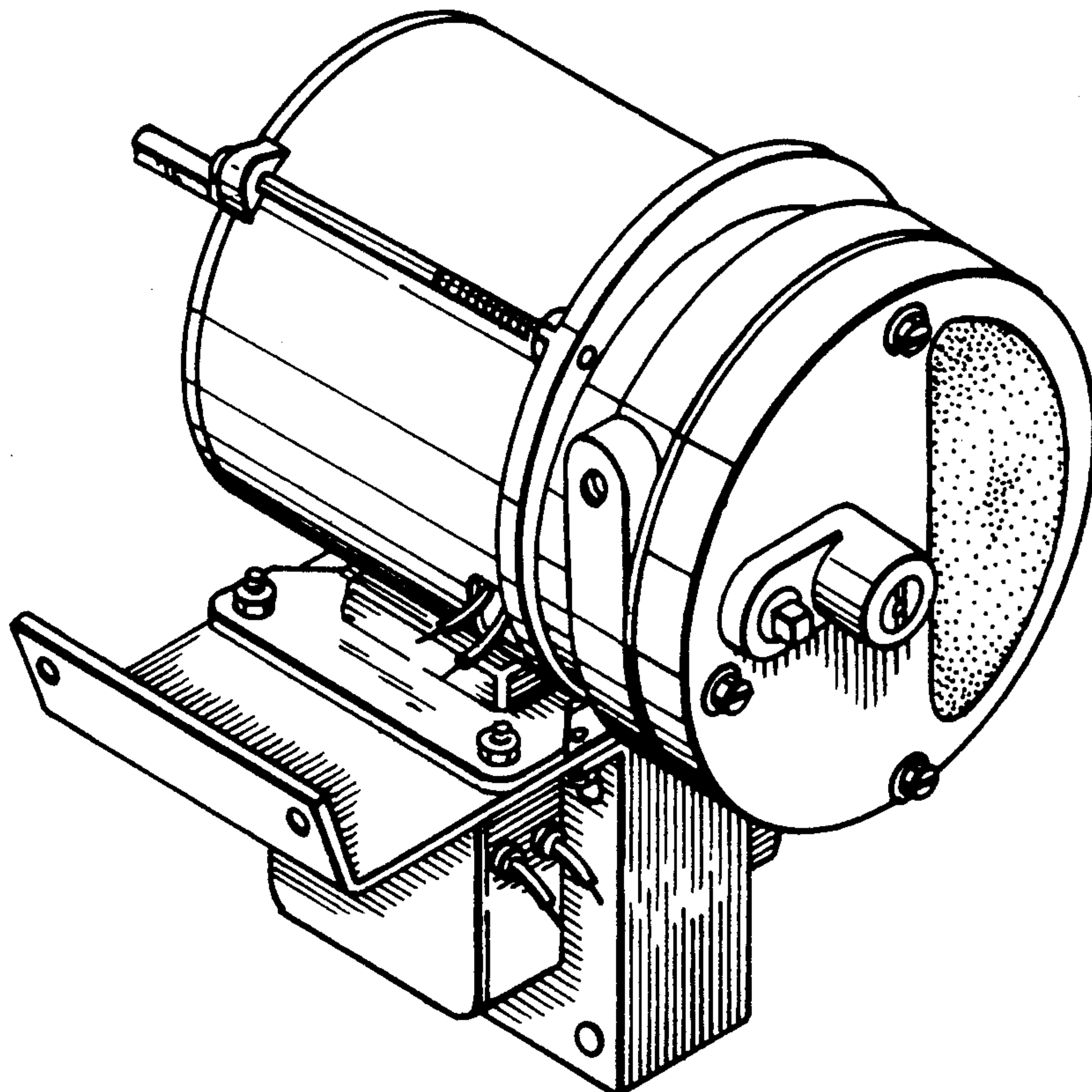
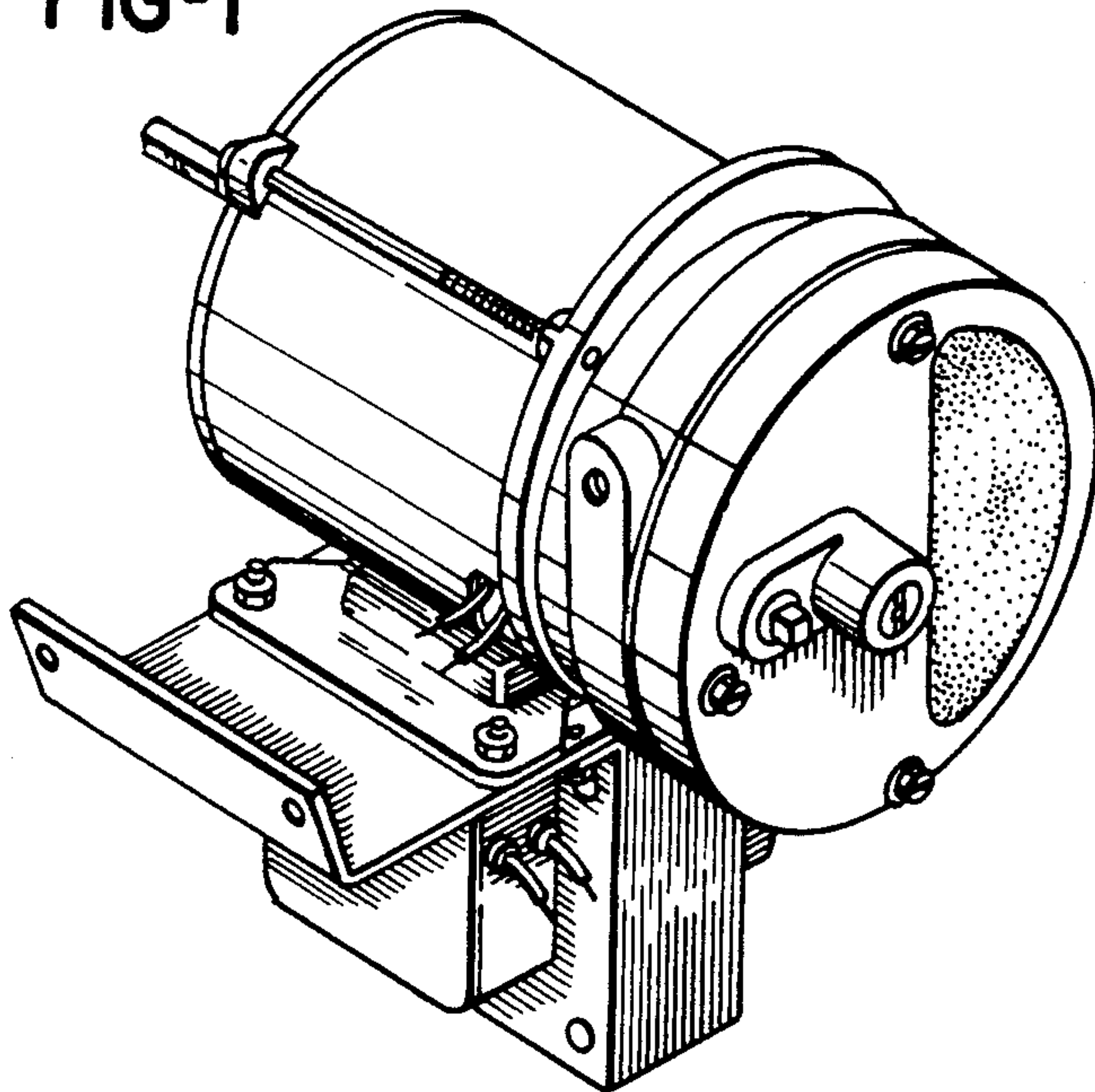

FIG-1



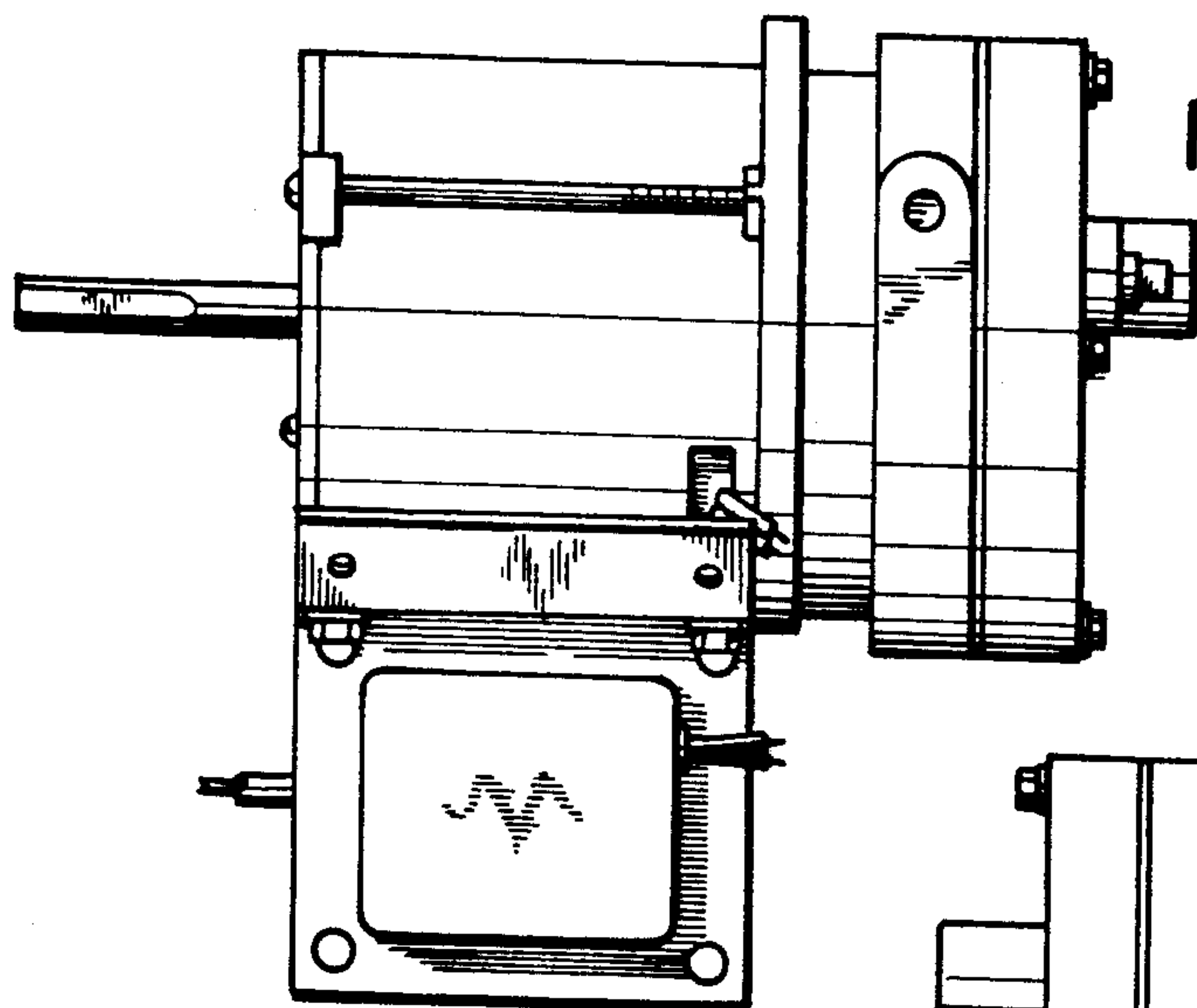

FIG-2

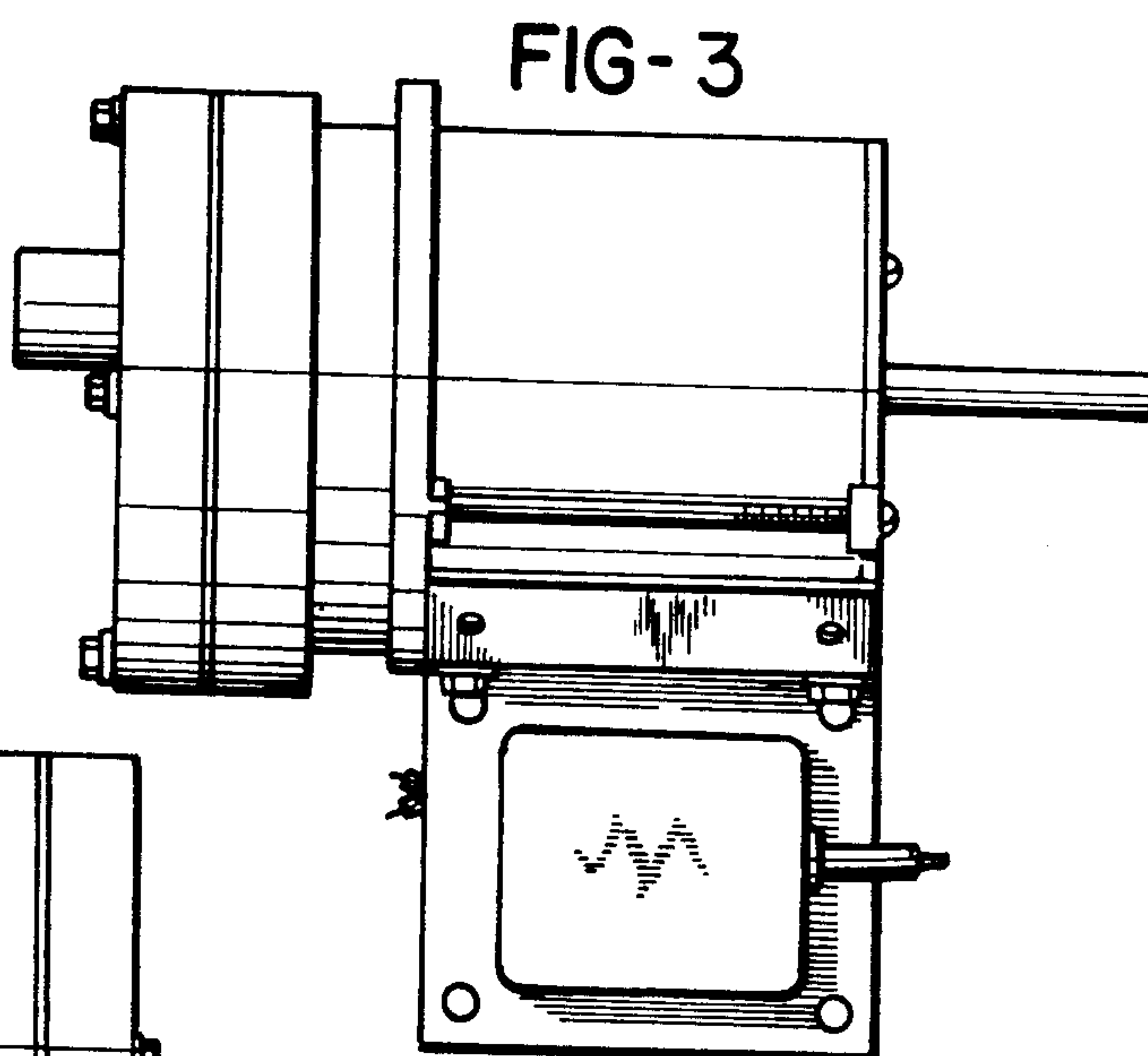

FIG-3

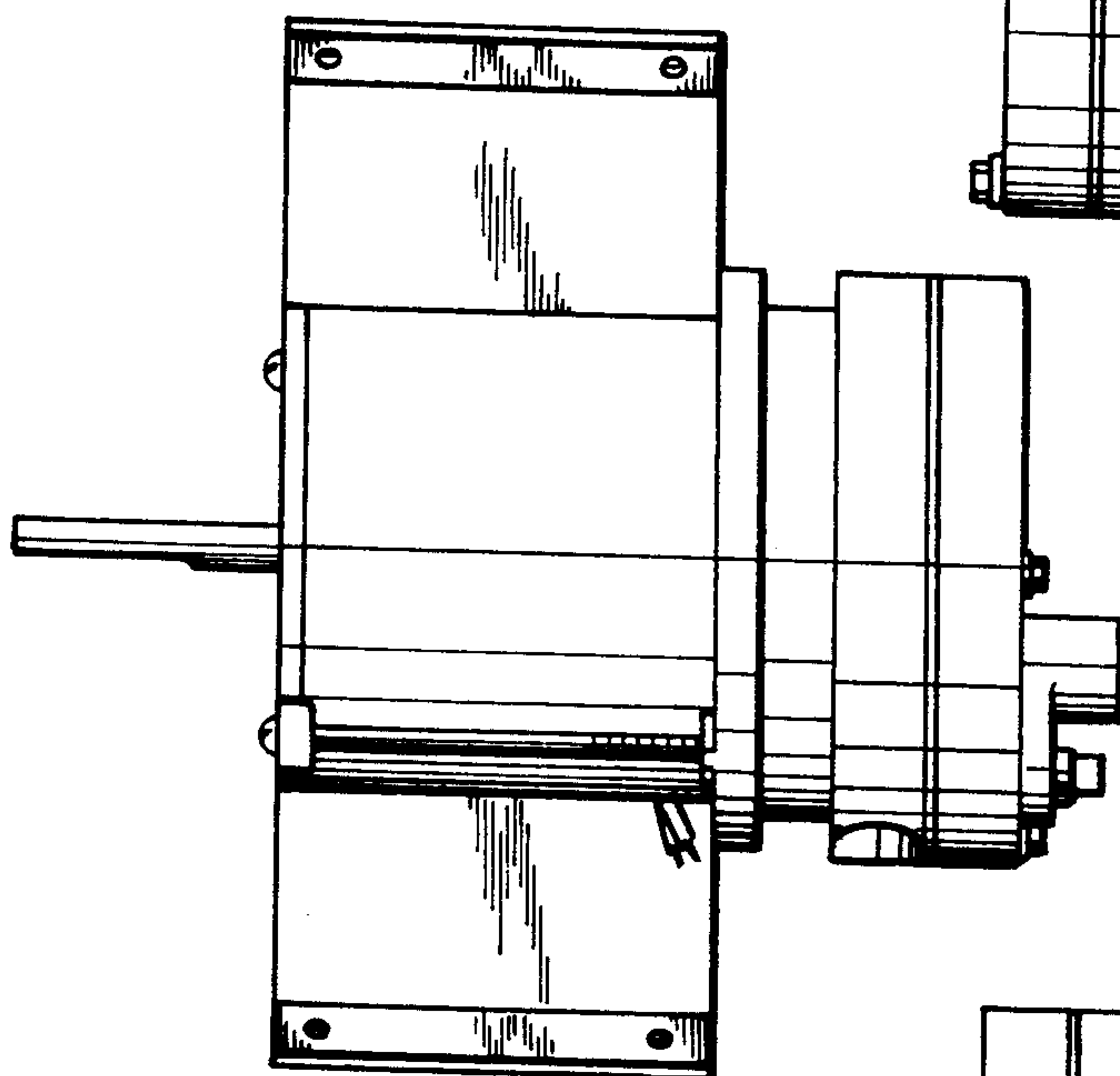

FIG-4

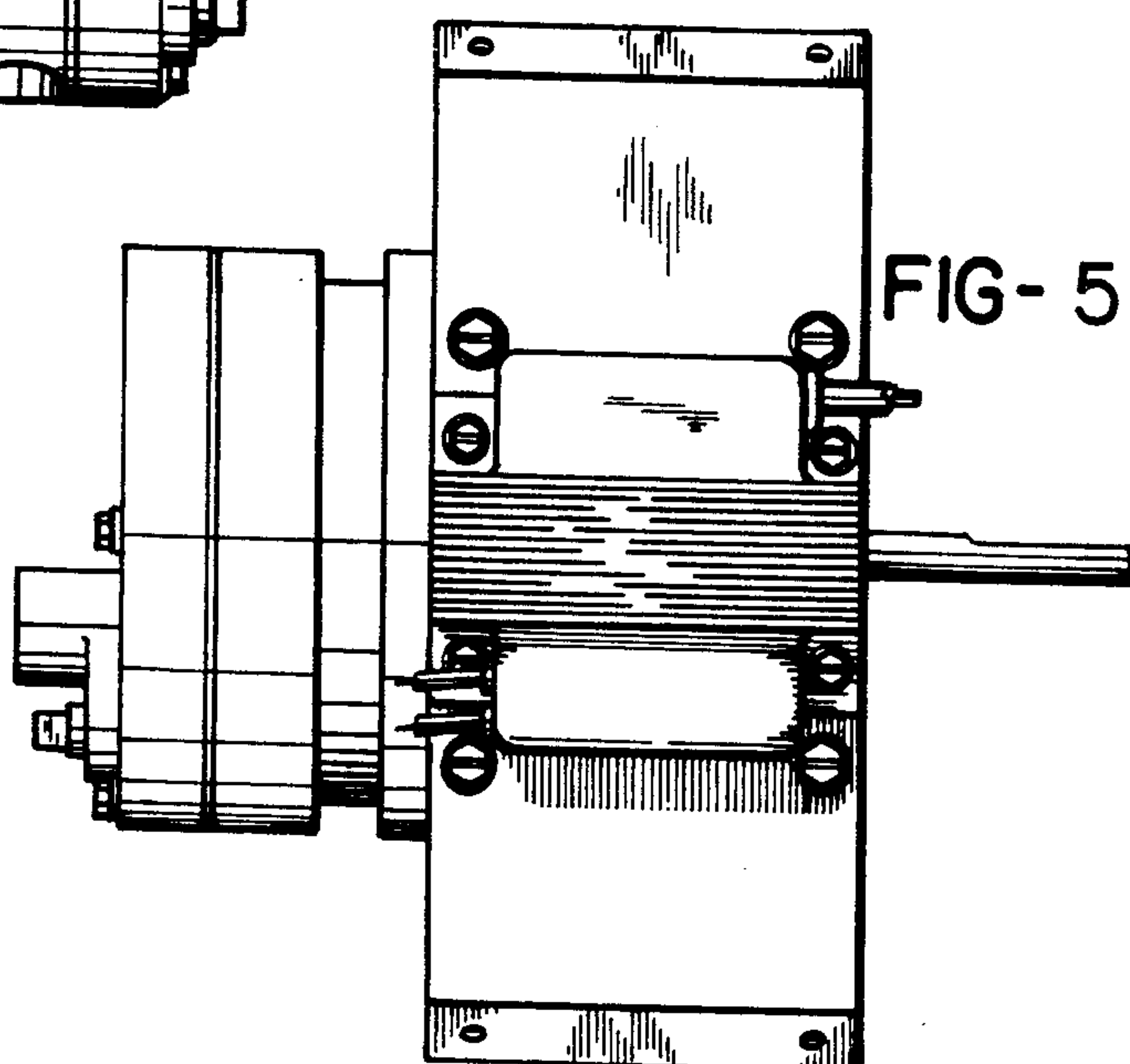

FIG-5

