

[54] INTERMODAL CONTAINER

[75] Inventors: Erling Mowatt-Larssen, Warren, Ohio; Thomas S. Lapikas, Sharon, Pa.

[73] Assignee: General American Transportation Corporation, Chicago, Ill.

[\*\*] Term: 14 Years

[21] Appl. No.: 622,252

[22] Filed: Oct. 14, 1975

[51] Int. Cl. .... D23-01

[52] U.S. Cl. .... D23/2

[58] Field of Search ..... D23/2-4;  
220/71, 69, 5 A, 1 B

[56] References Cited

U.S. PATENT DOCUMENTS

2,477,831	8/1949	Schmitz, Jr. ....	220/1 B
3,616,959	11/1971	Remesy et al. ....	220/69
3,814,291	6/1974	Gerhard ....	220/1.5
3,912,103	10/1975	Gerhard ....	220/72
3,971,491	7/1976	Mowatt-Larssen et al. ....	220/71

D. 106,028	9/1937	Fitch .....	D23/2
D. 141,914	7/1945	Benson .....	D23/2
D. 162,118	2/1951	Bausenbach .....	D23/2
D. 188,371	7/1960	Bayer .....	D23/2

FOREIGN PATENT DOCUMENTS

1,362,461	8/1974	United Kingdom .....	220/84
-----------	--------	----------------------	--------

Primary Examiner—James R. Largen  
Attorney, Agent, or Firm—Curtis F. Prangley

[57] CLAIM

The ornamental design for intermodal container, as shown.

DESCRIPTION

FIG. 1 is a side elevational view of an intermodal container incorporating our new design; FIG. 2 is a top elevational view of the intermodal container of FIG. 1; FIG. 3 is a bottom elevational view of the intermodal container of FIG. 1; and FIG. 4 is an end elevational view of the intermodal container of FIG. 1.

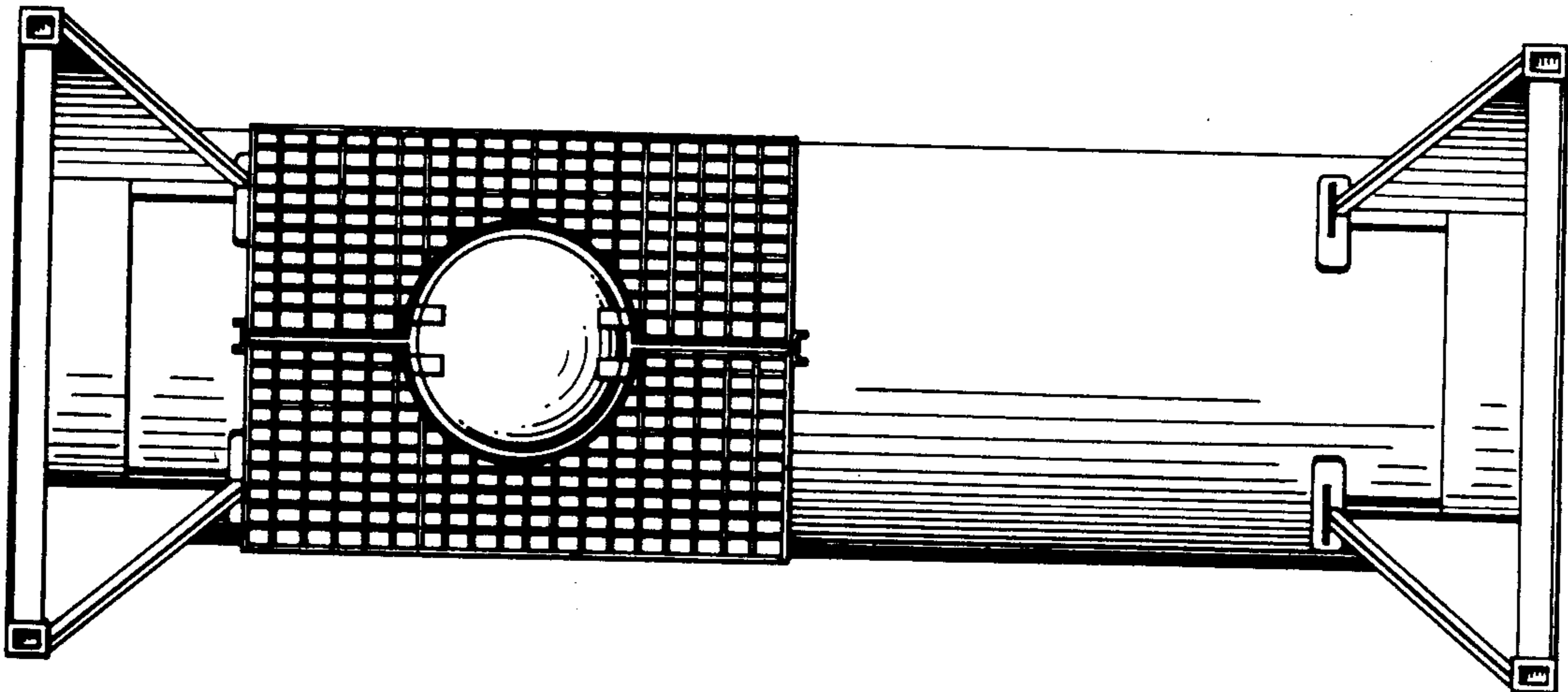
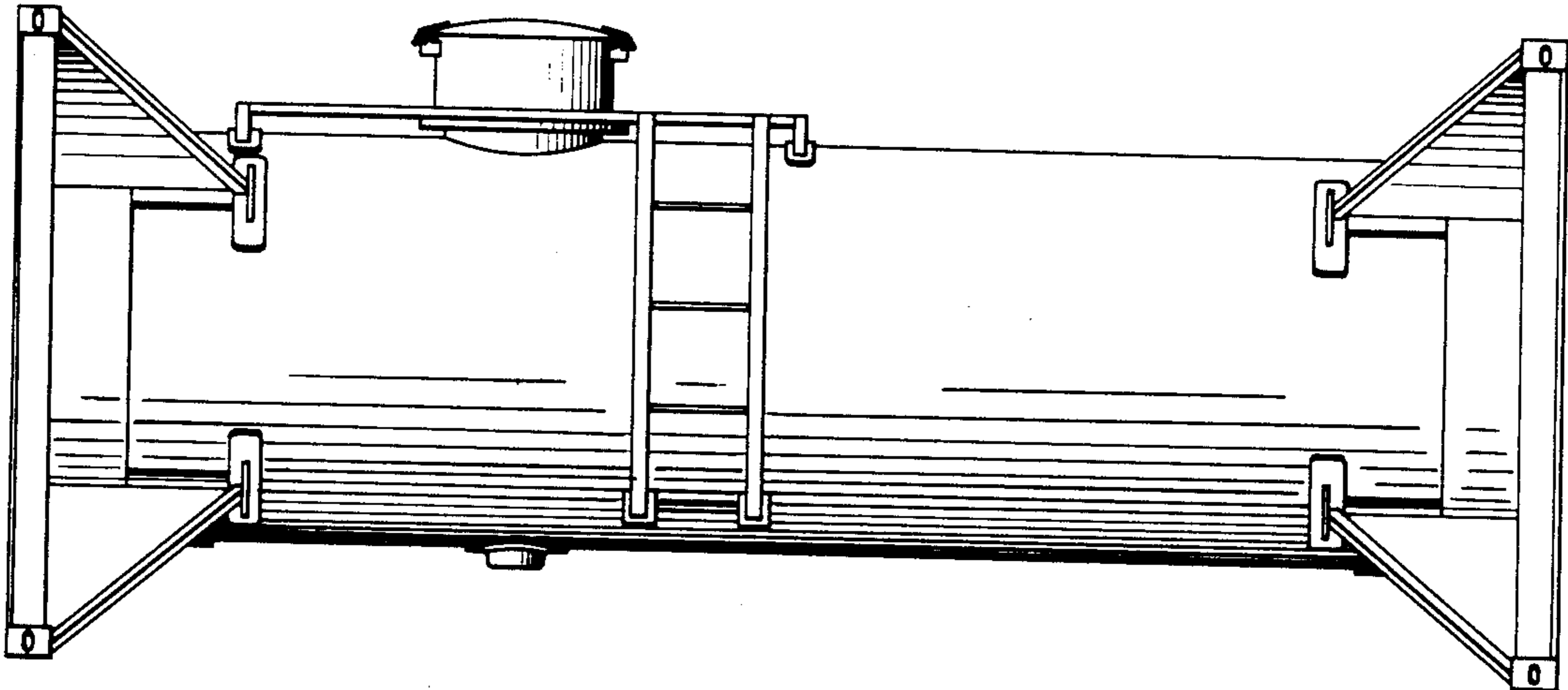

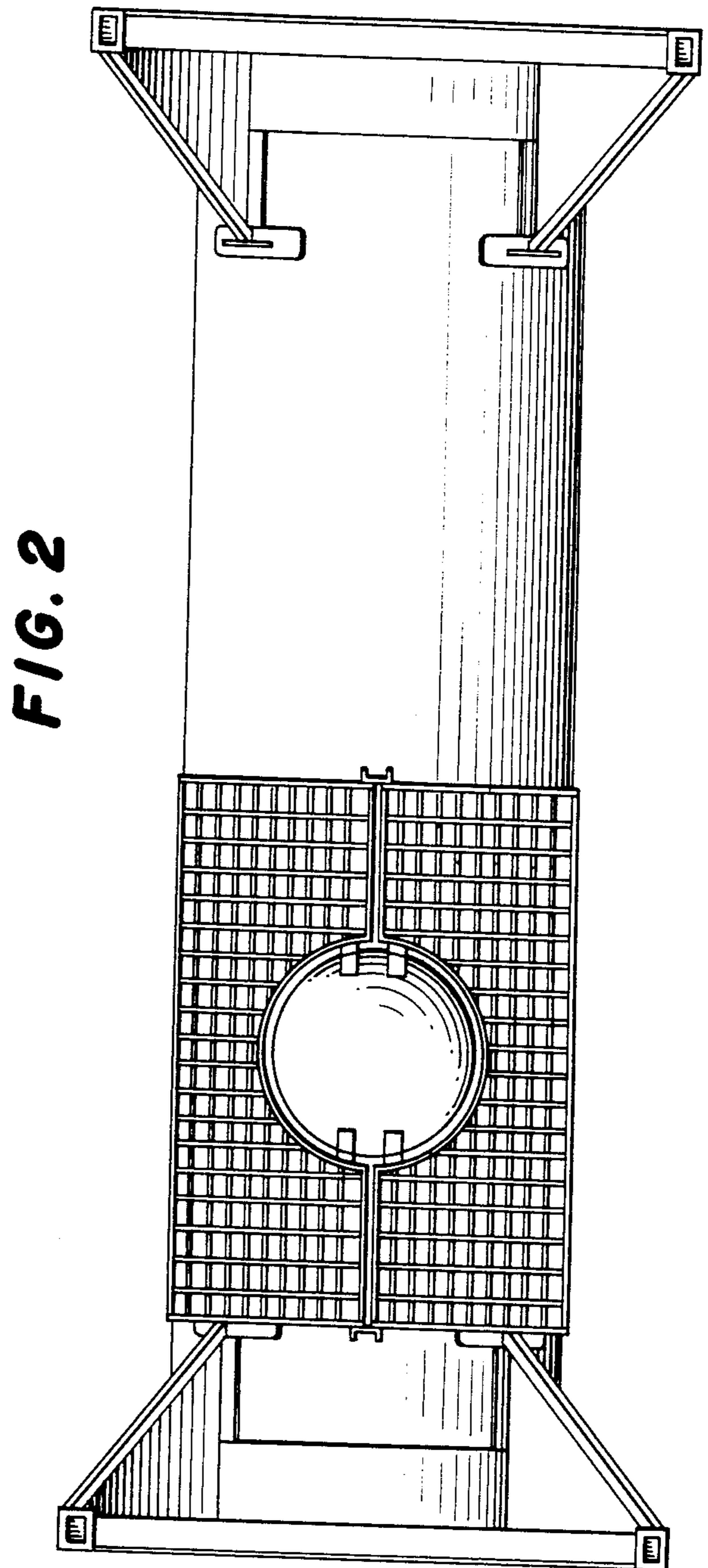
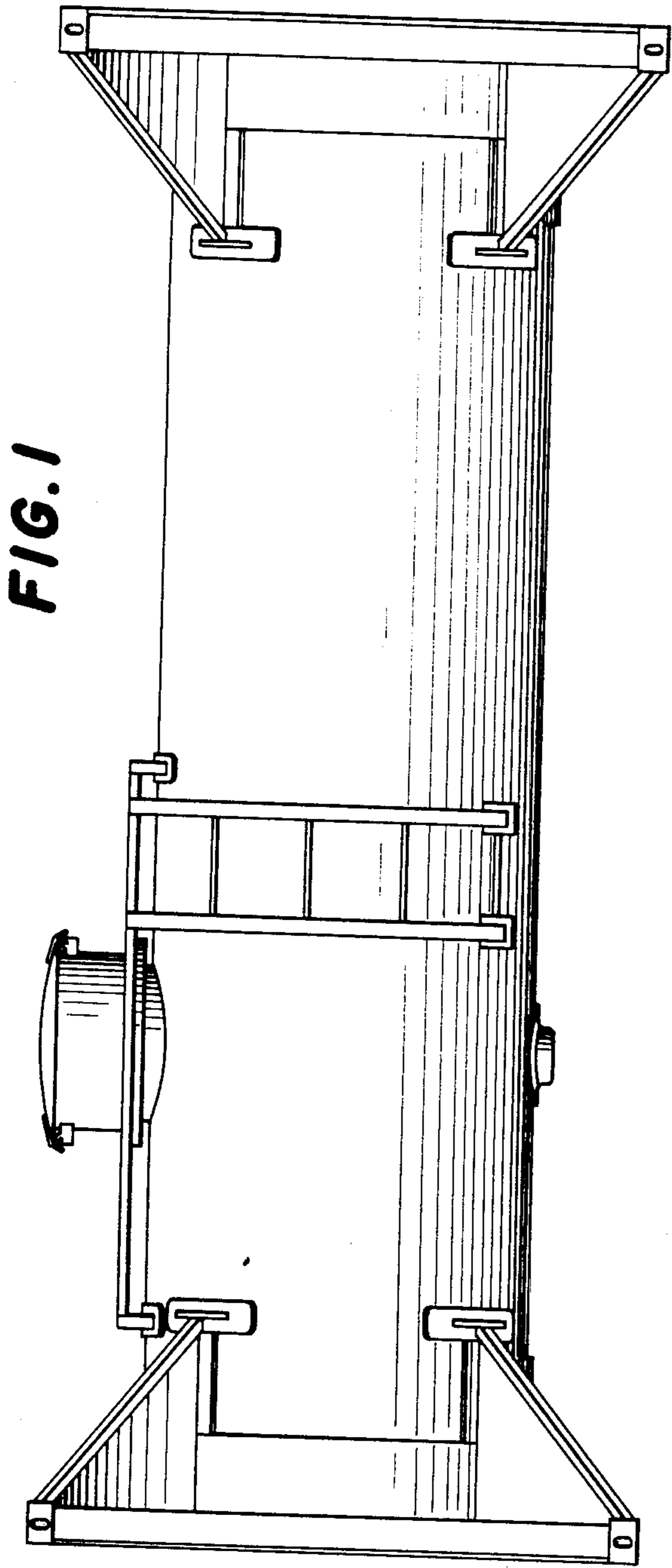

**FIG. 3**

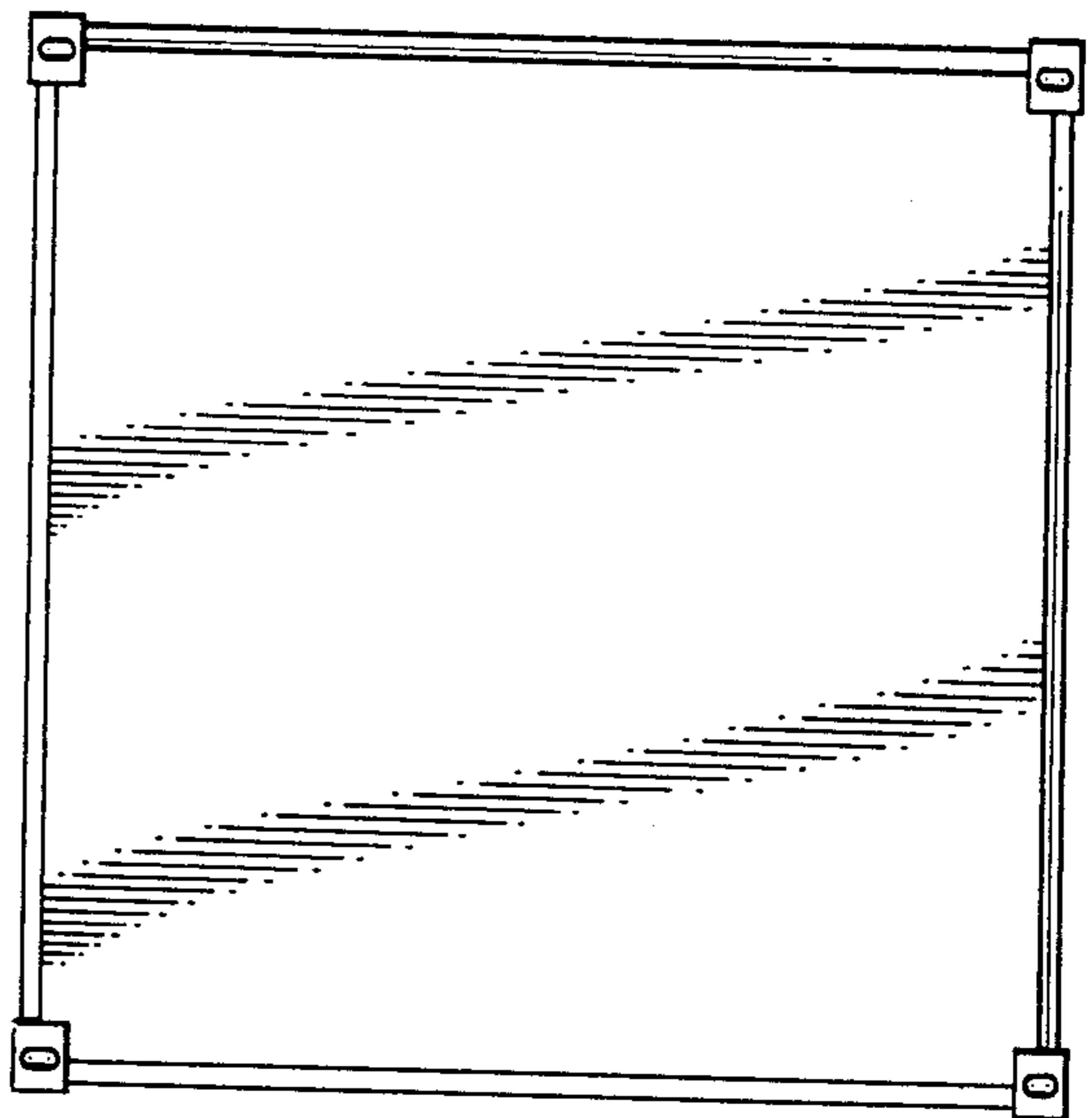
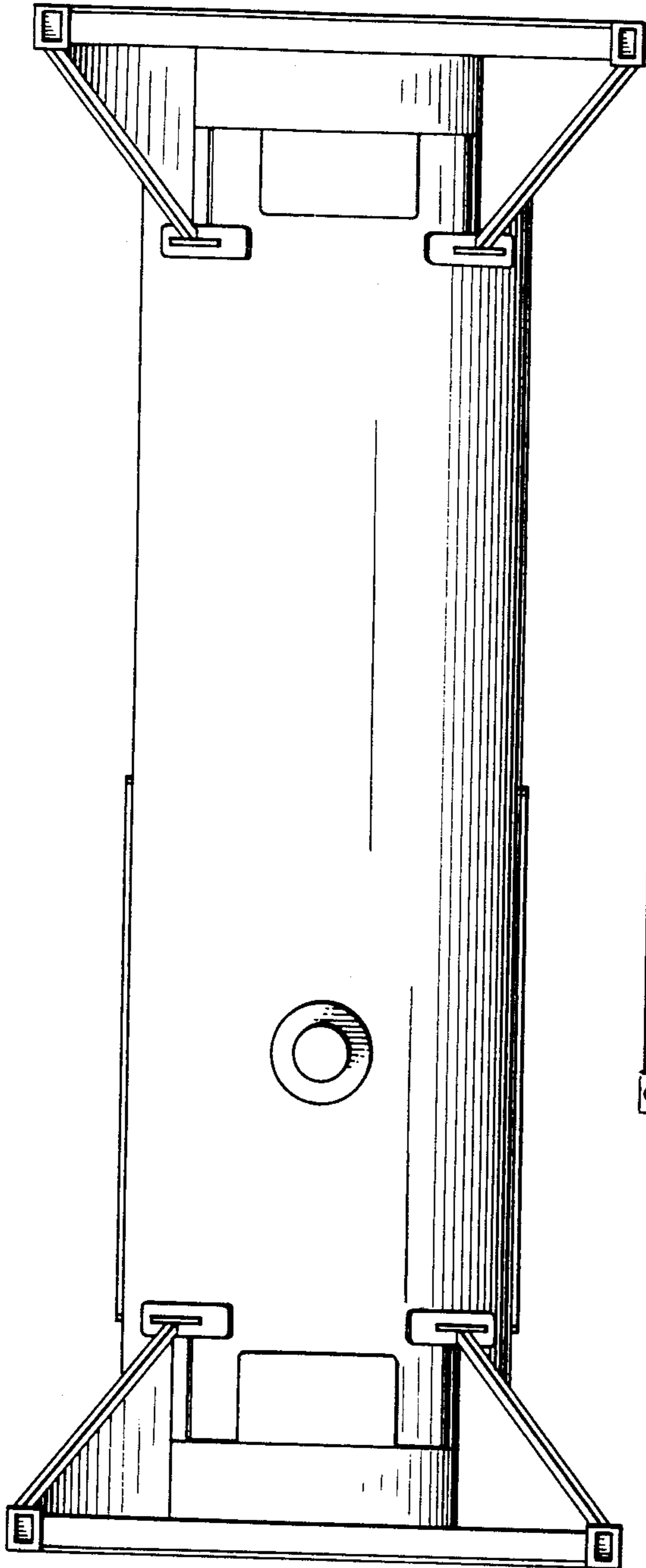

**FIG. 4**