

[54] **PLATE**
 [75] **Inventor:** Tapio Wirkkala, Helsinki, Finland
 [73] **Assignee:** A. Ahlstrom Osakeyhtio, Iittala, Finland
 [**] **Term:** 14 Years
 [21] **Appl. No.:** 581,412
 [22] **Filed:** May 27, 1975

[30] **Foreign Application Priority Data**
 Nov. 28, 1974 Finland 74623

[51] **Int. Cl.** D7-01
 [52] **U.S. Cl.** D7/23
 [58] **Field of Search** D7/1, 22-36

[56] **References Cited**

U.S. PATENT DOCUMENTS

1,813,551	7/1931	Smith	D7/36 X
D. 87,708	9/1932	Bown	D7/36
D. 94,913	3/1935	Kogan	D7/35
D. 98,562	2/1936	Wood, Jr.	D7/35

D. 112,451	12/1938	Kostellow	D7/23
D. 207,732	5/1967	Benes	D7/28

OTHER PUBLICATIONS

Industrial Design, Feb. 1961, p. 82, Stoneware, Marshall Studios, Inc., bottom right bowl. Tableware International, Dec. 1973, inside front cover, cut through tree (background for adv.).

Primary Examiner—Winifred E. Herrmann
Attorney, Agent, or Firm—Eric H. Waters

[57] **CLAIM**

The ornamental design for a plate, as shown.

DESCRIPTION

FIG. 1 is a top plan view of a plate showing my new design;
 FIG. 2 is a side view thereof;
 FIG. 3 is a bottom view; and
 FIG. 4 is a sectional view taken along lines 4—4 in FIG. 1.

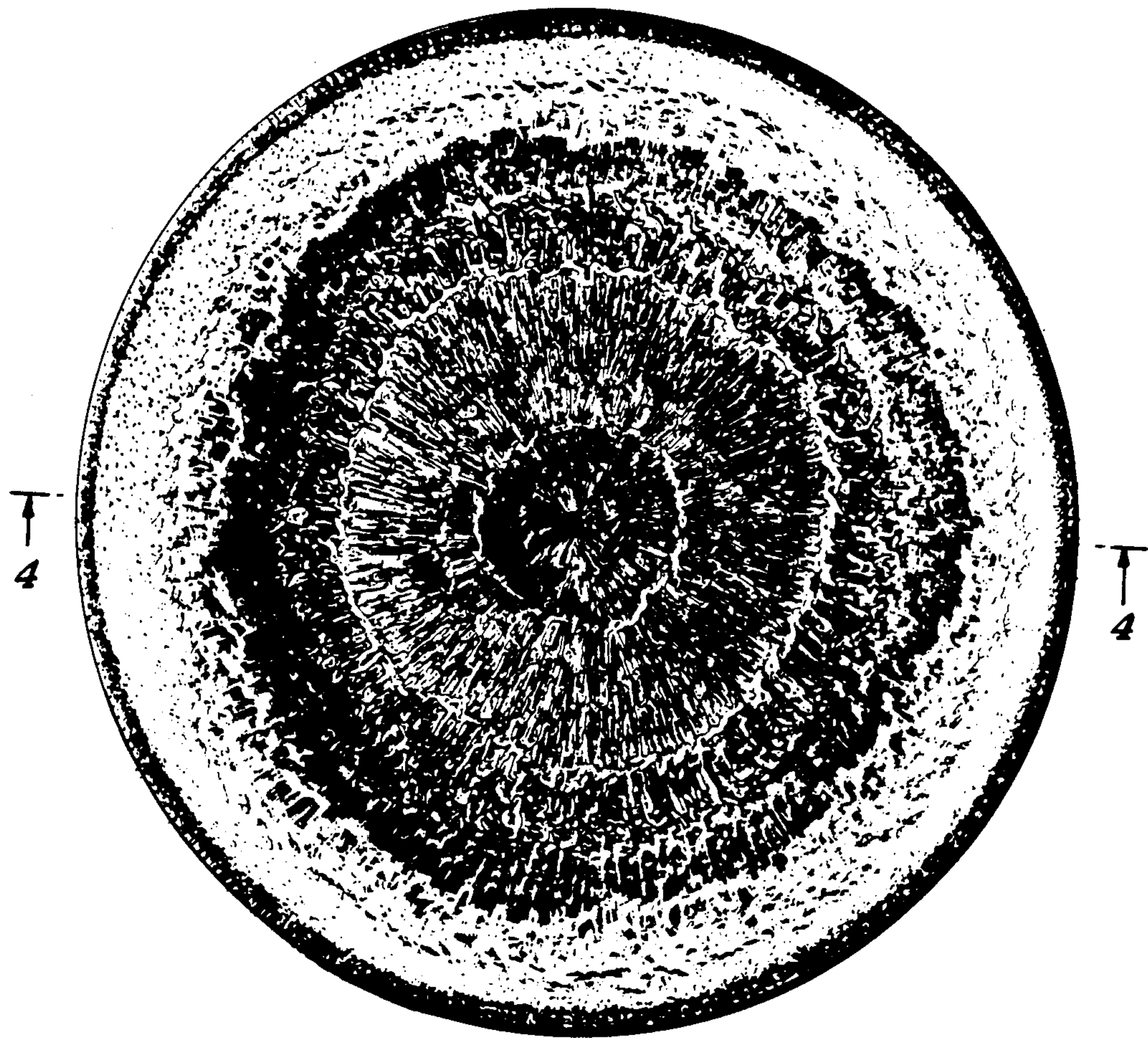

FIG. 1

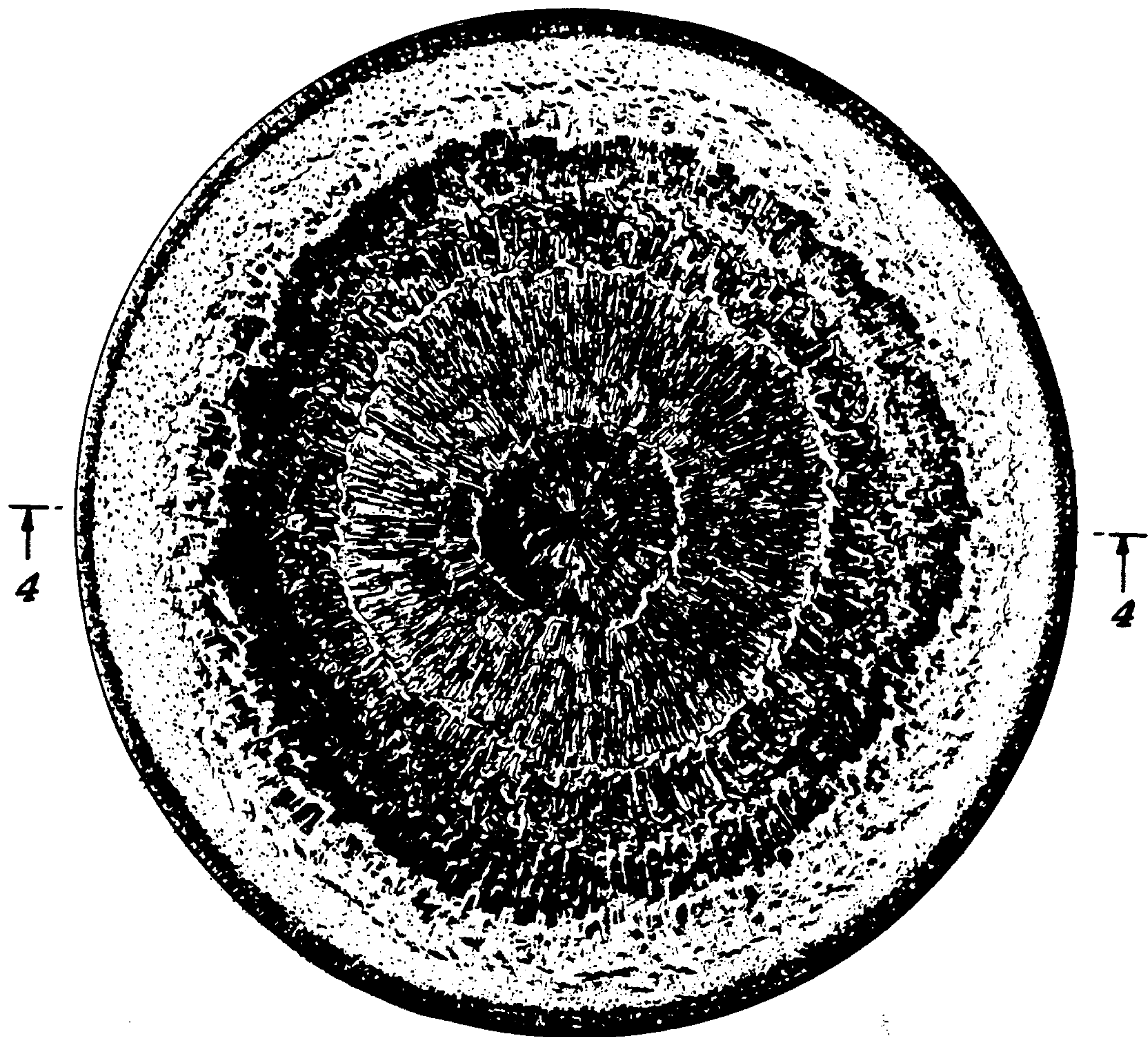

FIG. 2

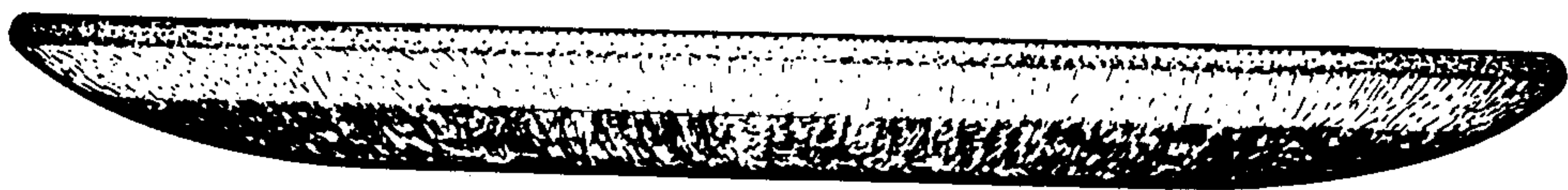

FIG.3

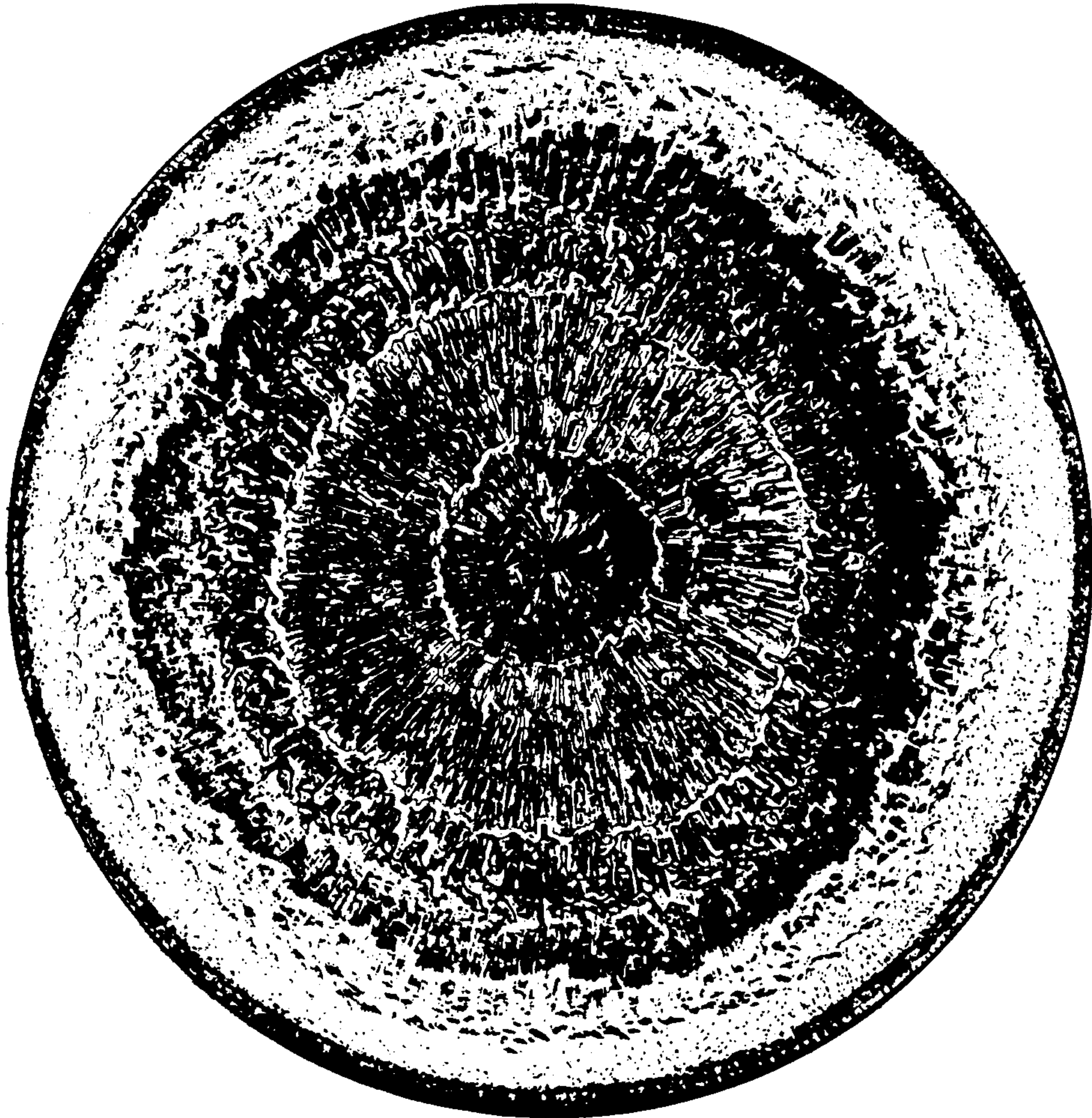

FIG.4

