

[54] **PARCEL AND LETTER X-RAY INSPECTION UNIT**

[75] Inventors: **Victor E. De Lucia; William R. Ivy,**
both of Los Angeles, Calif.

[73] Assignee: **Torr Laboratories, Inc.**

[**] Term: **14 Years**

[21] Appl. No.: **591,357**

[22] Filed: **June 30, 1975**

[51] Int. Cl. **D24-01**

[52] U.S. Cl. **D10/104**

[58] Field of Search **D10/46-48,**
D10/75-81, 103; D83/1 H; D26/5 C;
250/484-487, 313-314

[56] **References Cited**

U.S. PATENT DOCUMENTS

1,967,980	7/1934	Talty	250/485
3,925,675	12/1975	Gulbis	250/485
D. 87,836	9/1932	Hassell	D10/48

D. 145,864	11/1946	Adrian	D83/1 H
D. 149,088	3/1948	Reinecke	D83/1 H
D. 212,144	8/1968	De Lucia	D83/1 H
D. 218,371	8/1970	Grat	D83/1 H
D. 232,657	9/1974	Kulik	D10/46

Primary Examiner—Nelson C. Holtje
Attorney, Agent, or Firm—Keith D. Beecher

[57] **CLAIM**

The ornamental design for a parcel and letter X-ray inspection unit, substantially as shown and described.

DESCRIPTION

FIG. 1 is a front, top and right side perspective view of a parcel and letter X-ray inspection unit showing our new design;

FIG. 2 is a right side elevational view thereof, the left side being substantially a mirror image thereto;

FIG. 3 is a rear elevational view thereof;

FIG. 4 is a front elevational view thereof; and

FIG. 5 is a top plan view thereof.

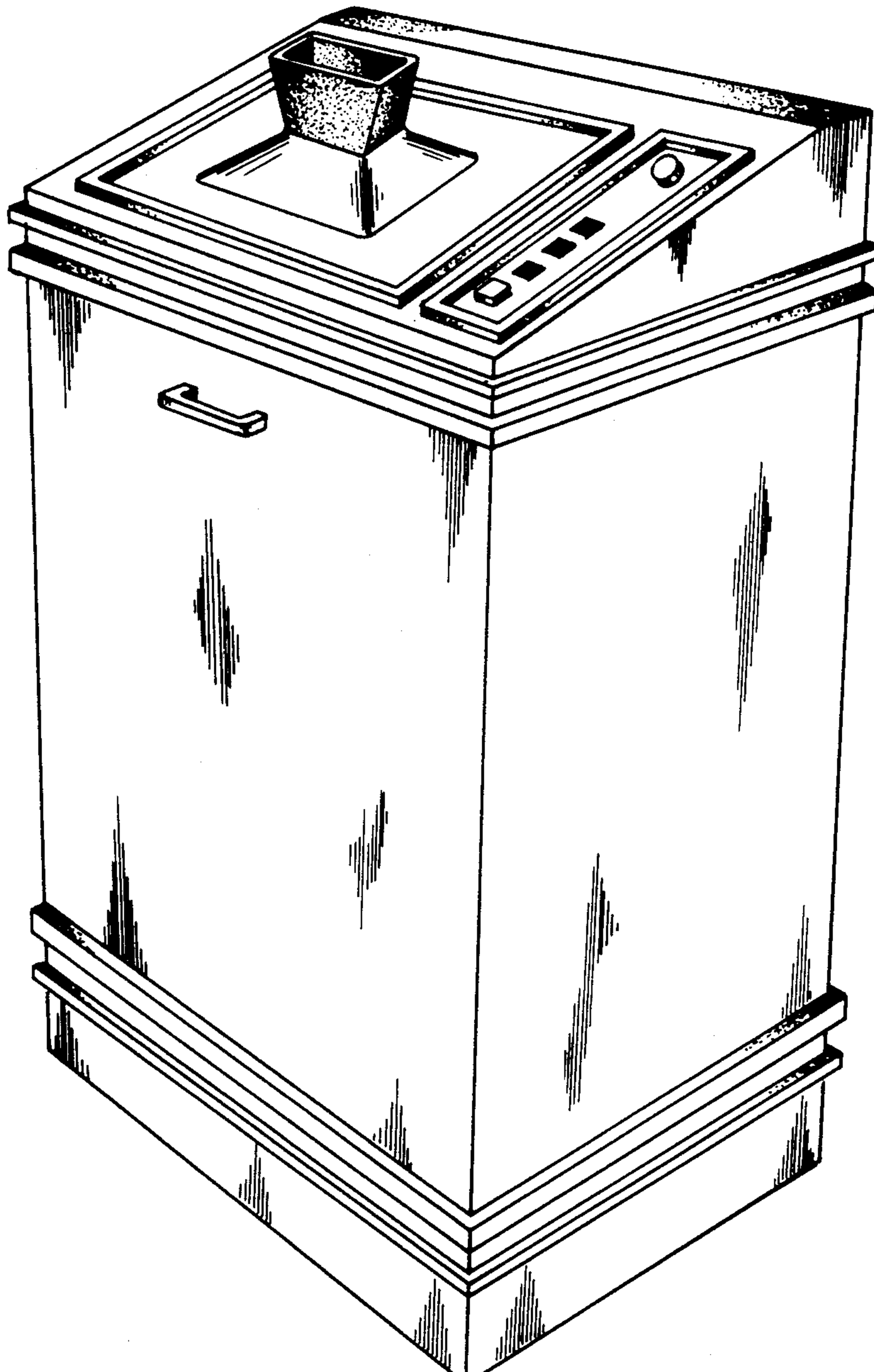

FIG. 1

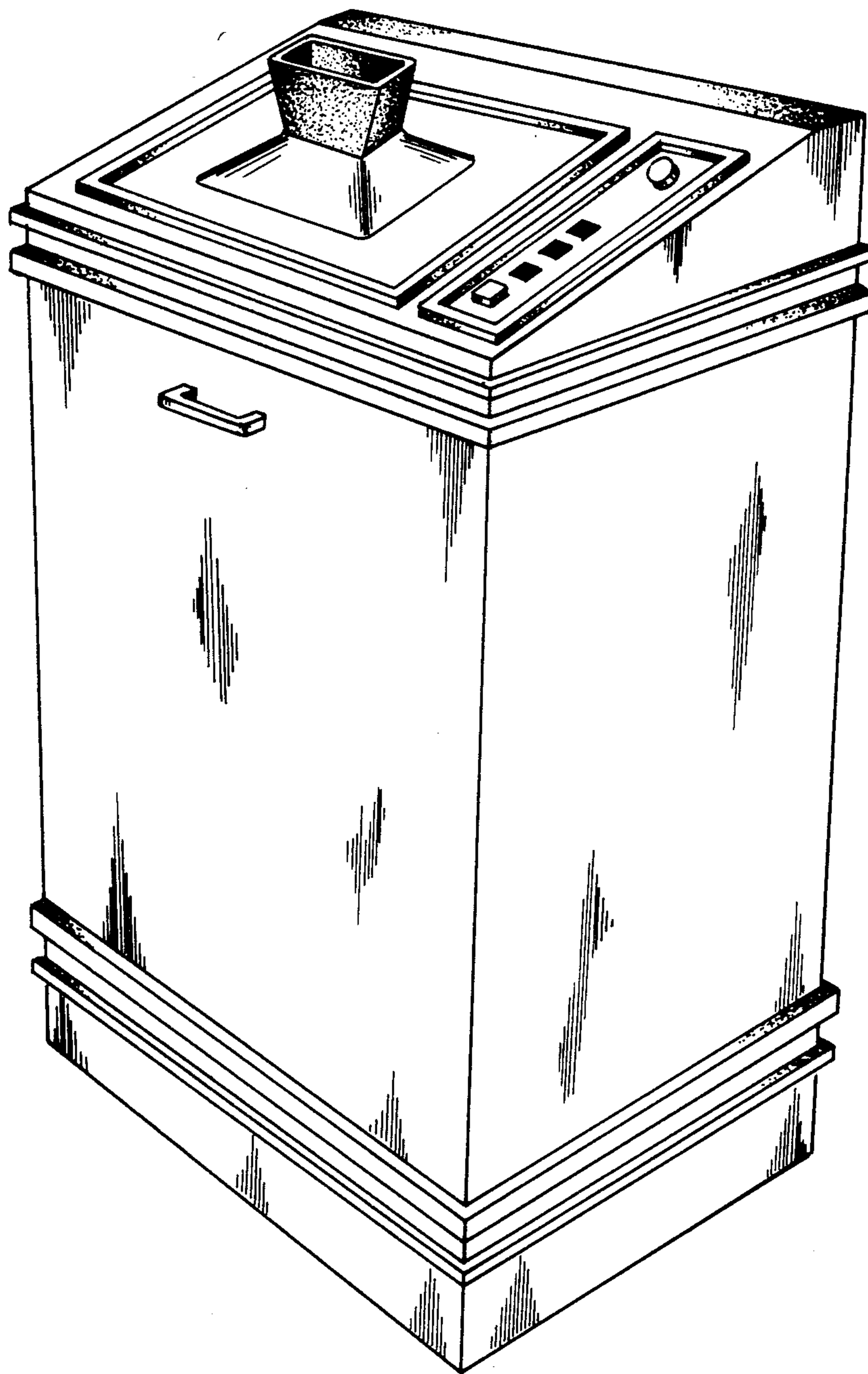

FIG. 2

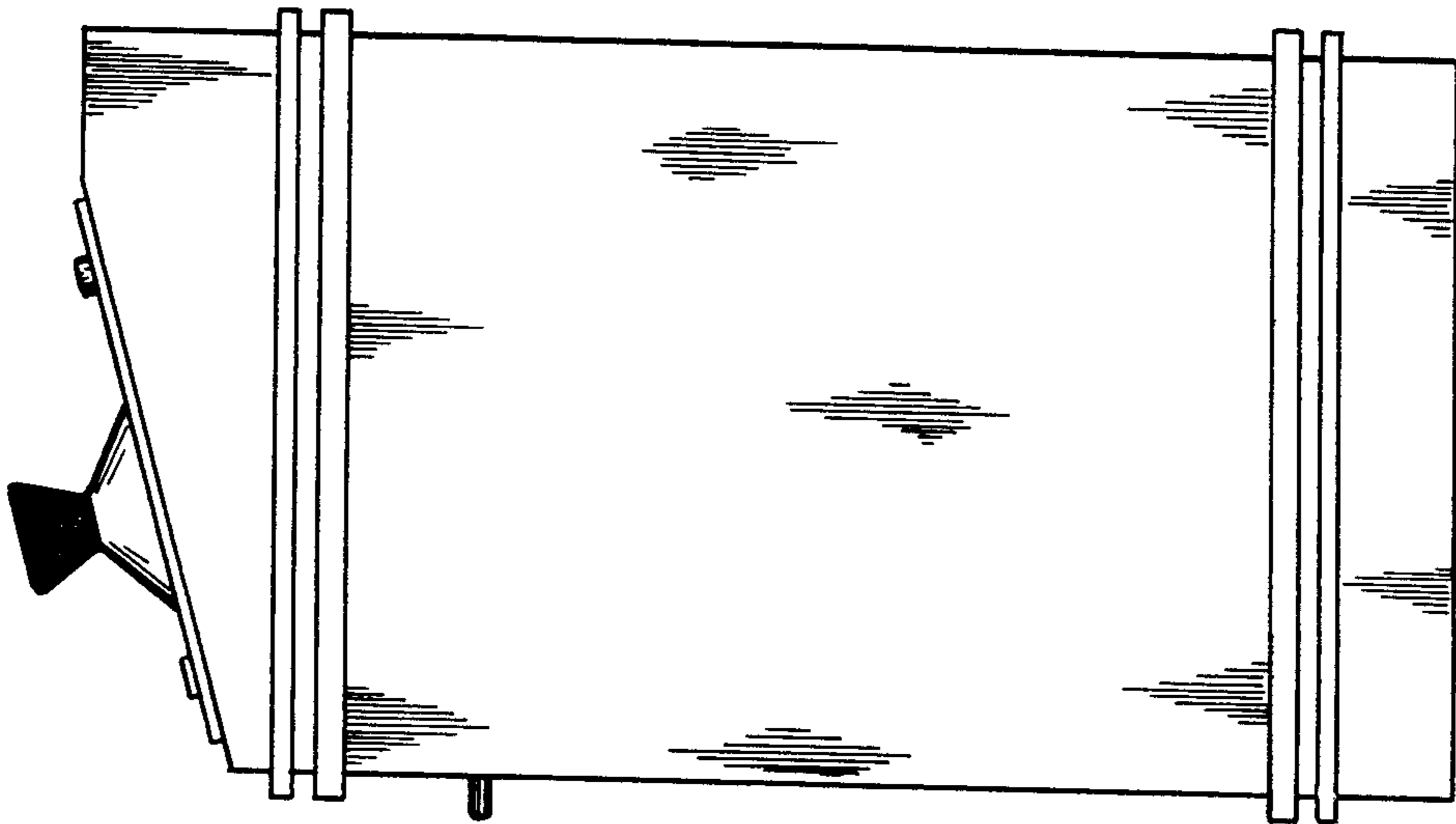

FIG. 3

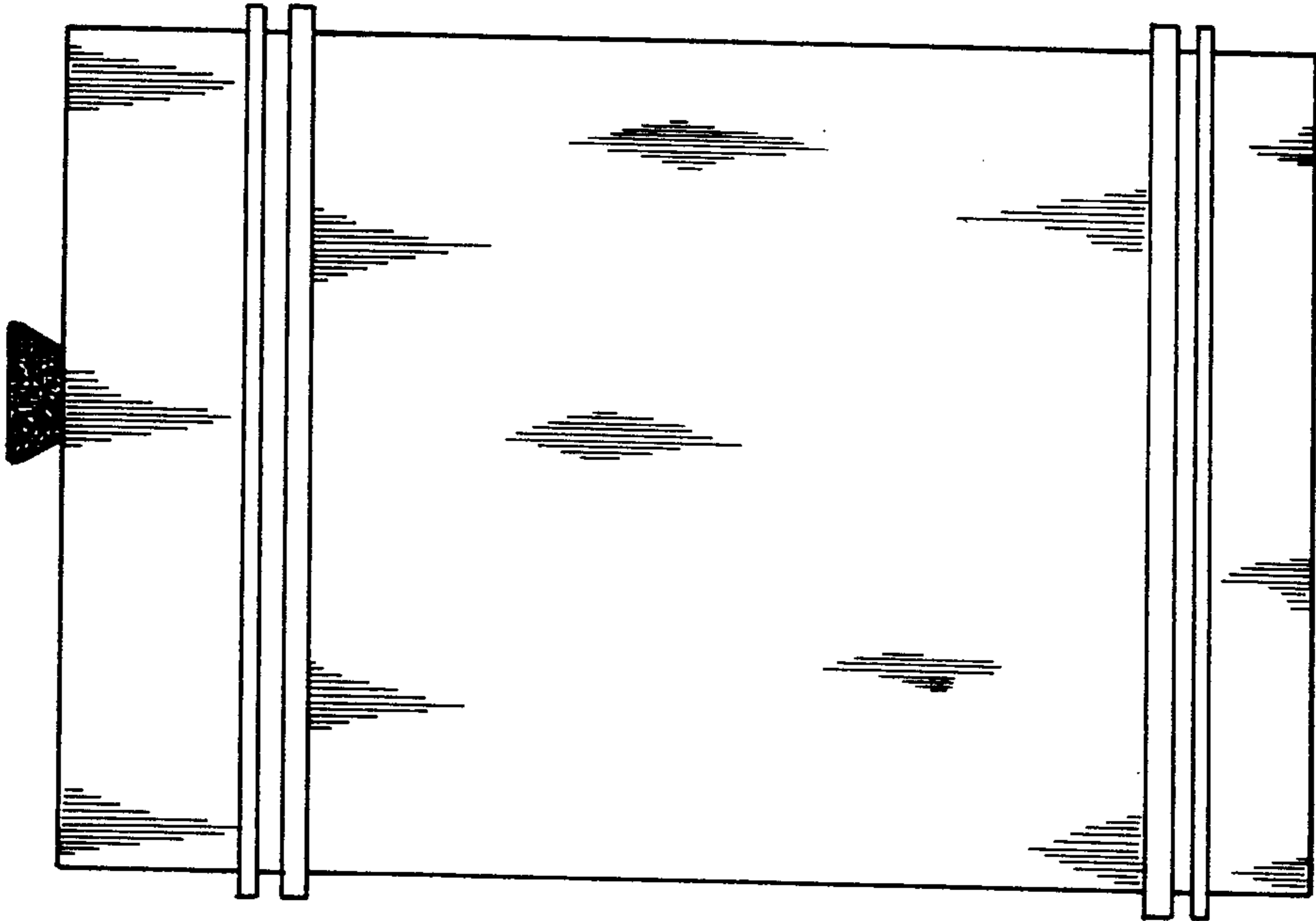

FIG. 4

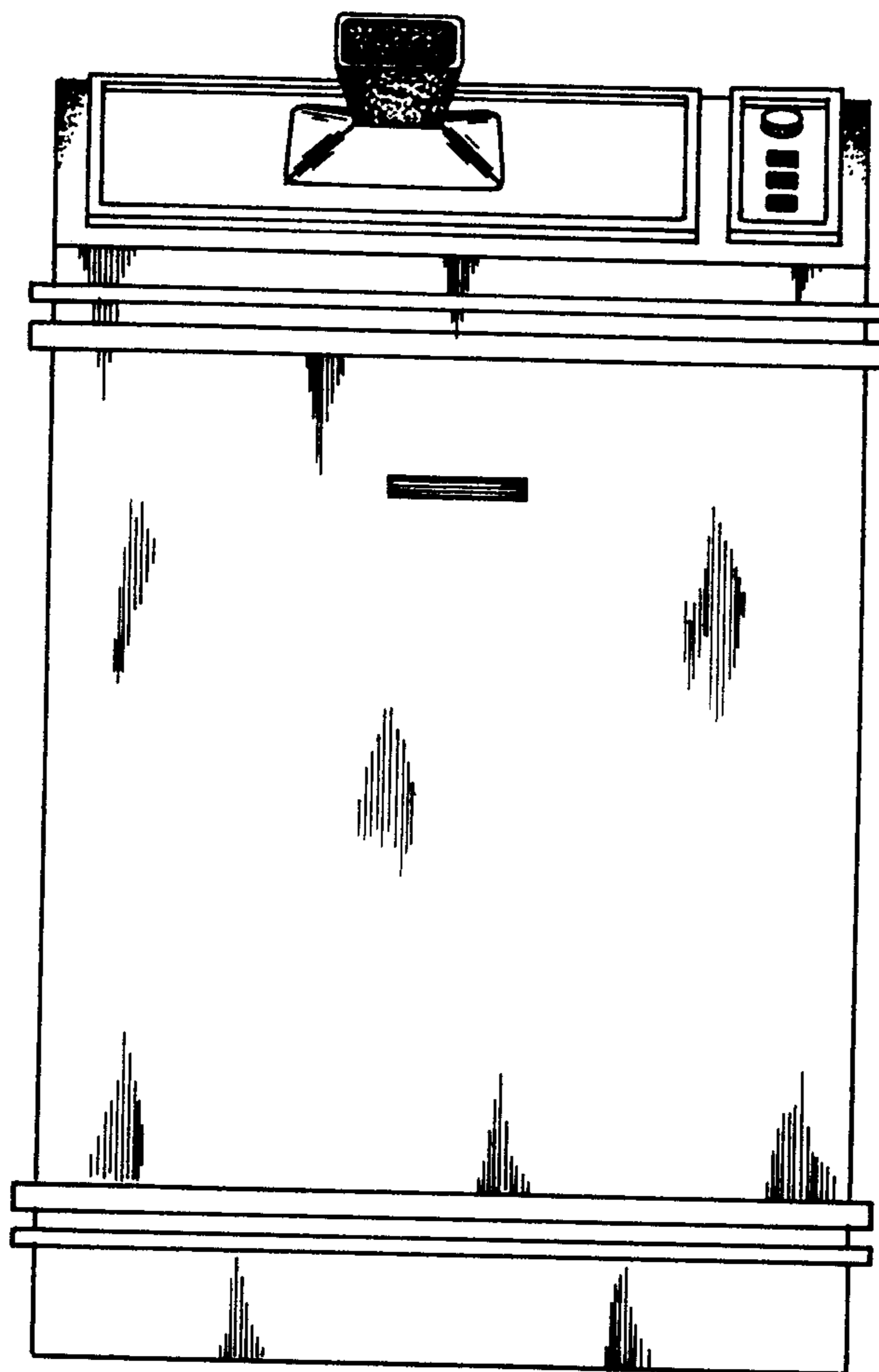

FIG. 5

