

[54] **DOWN RIGGER WEIGHT**
 [76] Inventor: **Edward M. Raquel**, 22500
 Thirty-Three Mile Road, Armada,
 Mich. 48005
 [**] Term: **14 Years**
 [21] Appl. No.: **667,095**
 [22] Filed: **Mar. 15, 1976**
 [51] Int. Cl. **D22-05**
 [52] U.S. Cl. **D22/30**
 [58] Field of Search 43/42.48, 43.13;
 D22/27-30

2,605,577 8/1952 Waugler 43/42.39
 3,898,758 8/1975 Swanningson 43/42.48
 D. 149,238 4/1948 Vaars D22/27

Primary Examiner—William N. Wertman
Attorney, Agent, or Firm—Thomas N. Young

[57] **CLAIM**

The ornamental design for a down rigger weight, substantially as shown.

DESCRIPTION

FIG. 1 is a top view of the down rigger weight;
 FIG. 2 is a side view of the down rigger weight;
 FIG. 3 is a bottom view of the down rigger weight;
 FIG. 4 is a front view of the down rigger weight;
 FIG. 5 is a back or rear view of the down rigger weight.

[56] **References Cited**
U.S. PATENT DOCUMENTS
 2,545,185 3/1951 Winslow 43/43.13

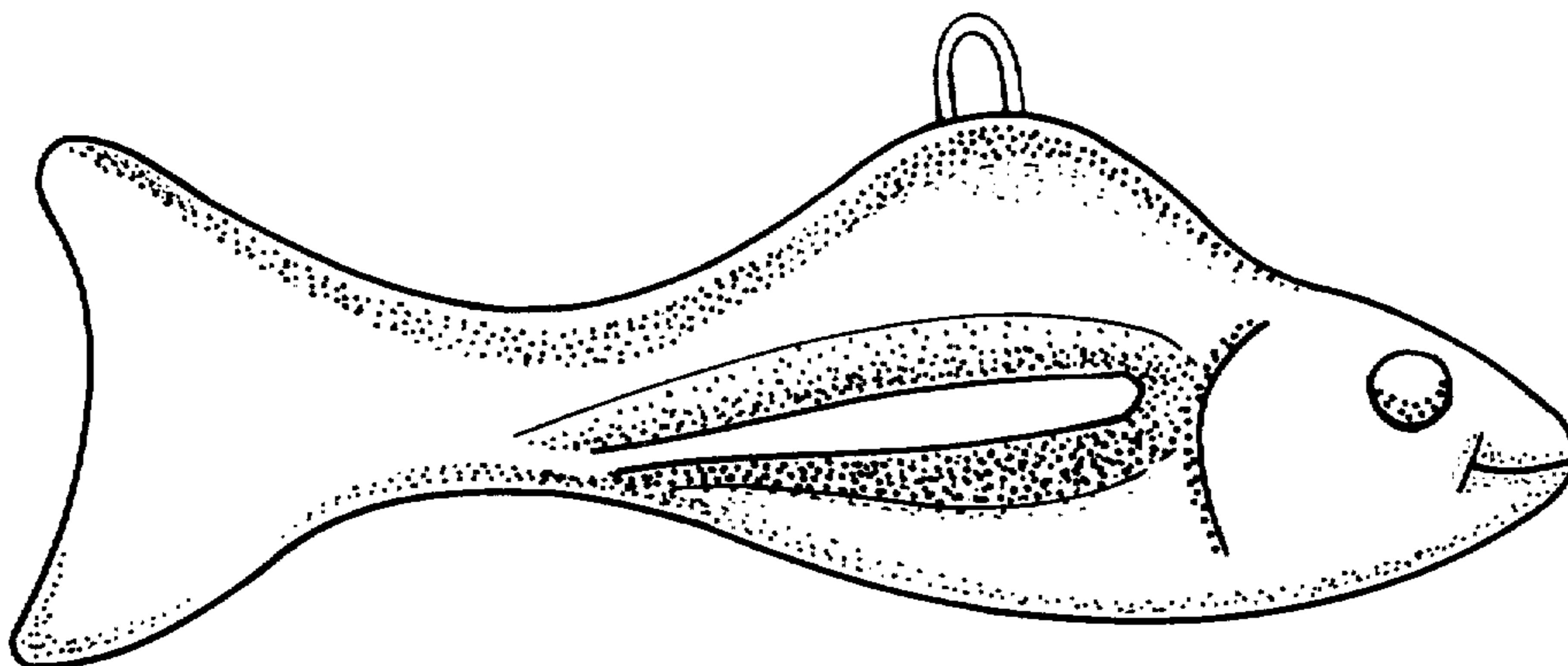
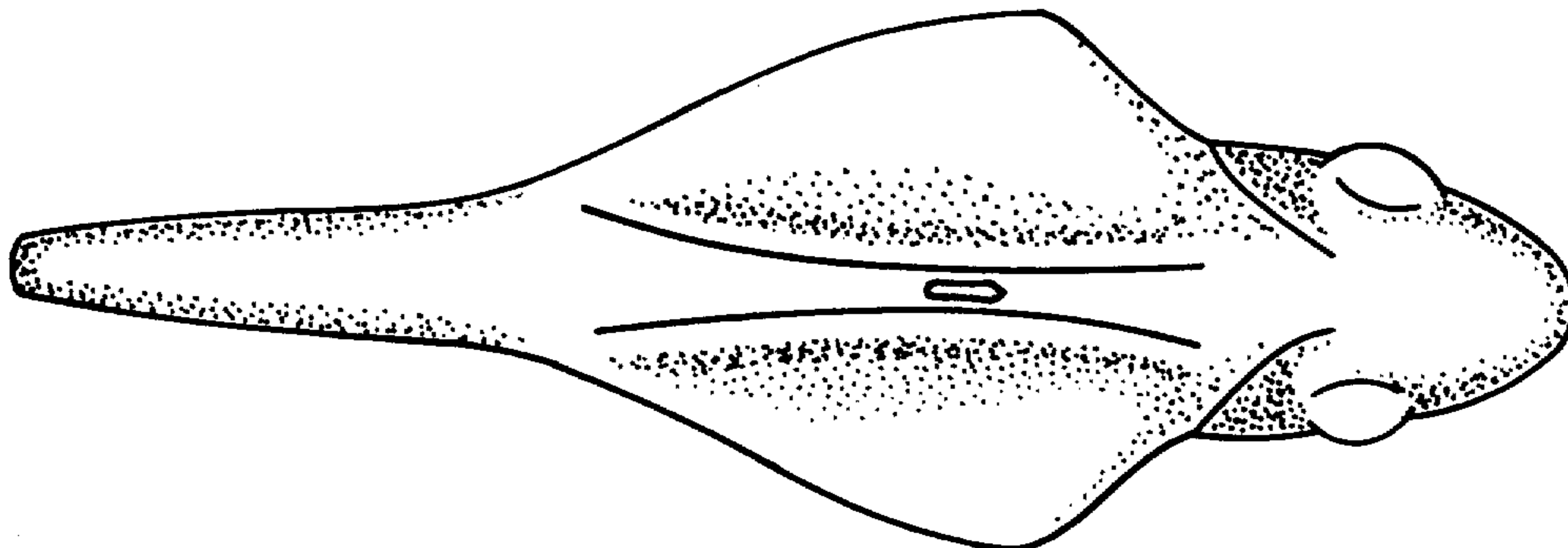

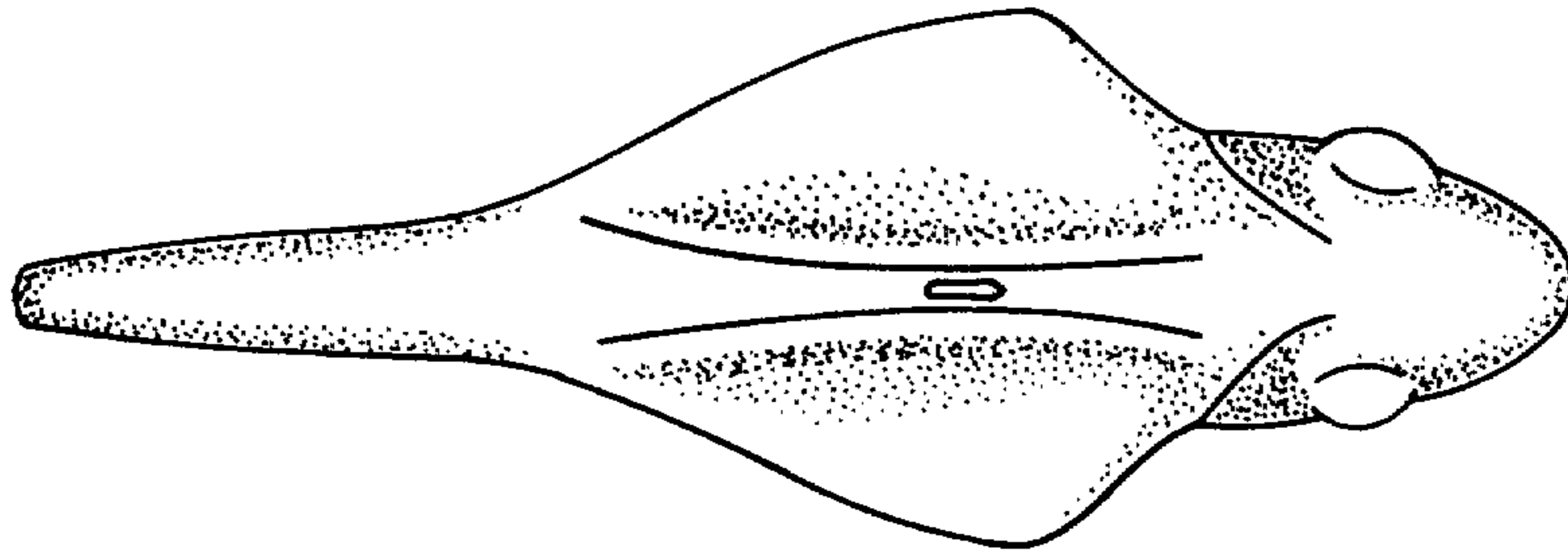

Fig-1

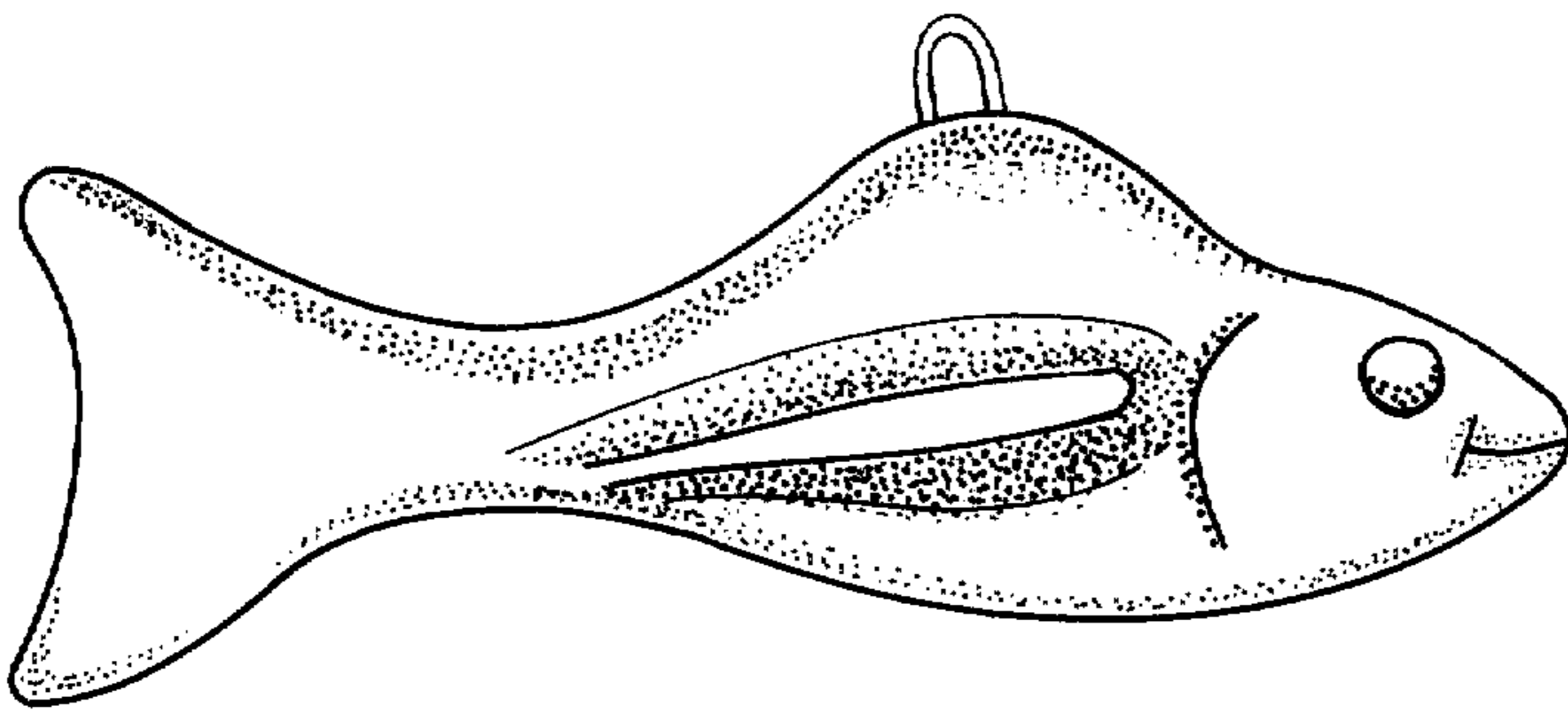

Fig-2

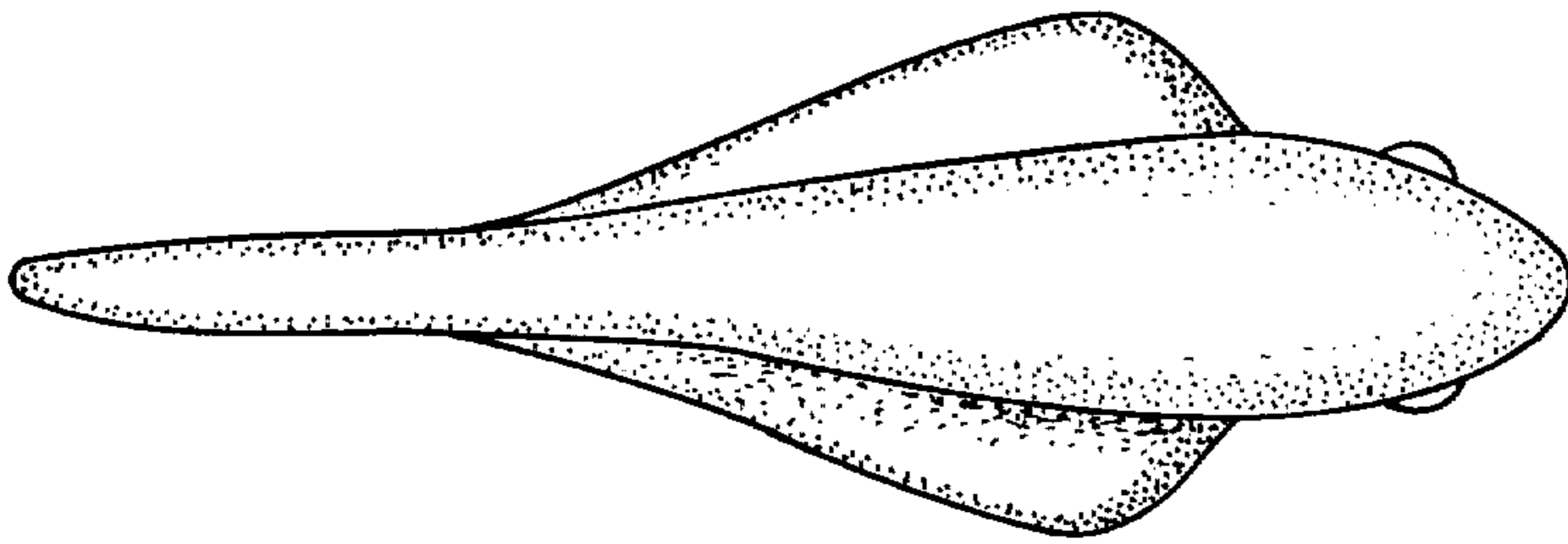

Fig-3

Fig-4

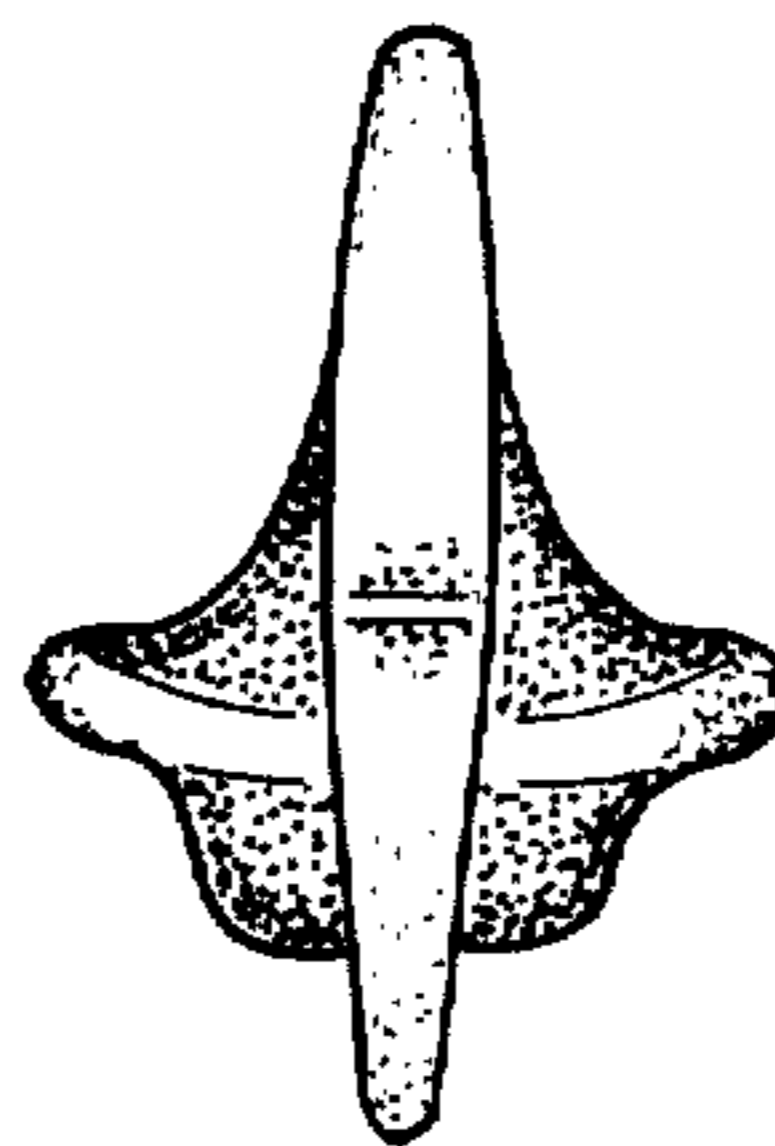
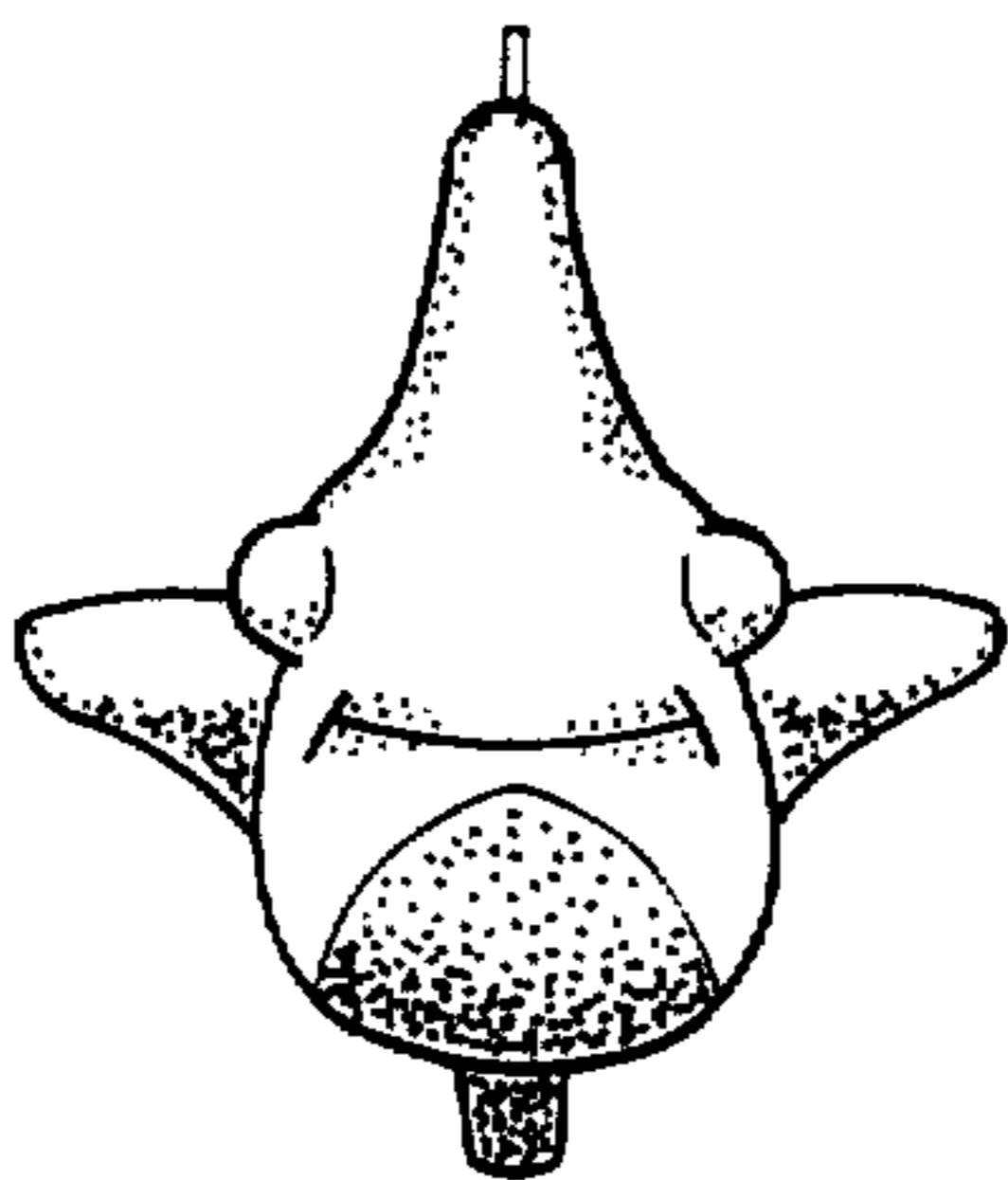

Fig-5