

[54] FACE FOR A PLANTER

[76] Inventor: Tanya Parechian, 6508 Encla St., Philadelphia, Pa. 19111

[**] Term: 14 Years

[21] Appl. No.: 665,912

[22] Filed: Mar. 11, 1976

[51] Int. Cl. D11-02

[52] U.S. Cl. D11/149

[58] Field of Search D35/3 A, 3 C; 47/39; D29/23 R, 28 R; D11/149, 132

[56] References Cited

OTHER PUBLICATIONS

Gifts and Decorative Accessories, Oct. 1973, p. 88, Wall Plaques bottom of page.
Gifts and Decorative Accessories, Oct. 1973, p. 83, Planter bottom left.

Primary Examiner—Wallace R. Burke
Assistant Examiner—B. J. Bullock
Attorney, Agent, or Firm—Karl L. Spivak

[57] CLAIM

The ornamental design for a face for a planter, as shown and described.

DESCRIPTION

FIG. 1 is an isometric view of a face for a planter showing my new design.
FIG. 2 is a front elevational view thereof.
FIG. 3 is a rear elevational view thereof.
FIG. 4 is a top plan view thereof.
FIG. 5 is a bottom plan view thereof.
FIG. 6 is a side elevational view taken from the left of FIG. 2;
FIG. 7 is a side elevational view taken from the right of FIG. 2.

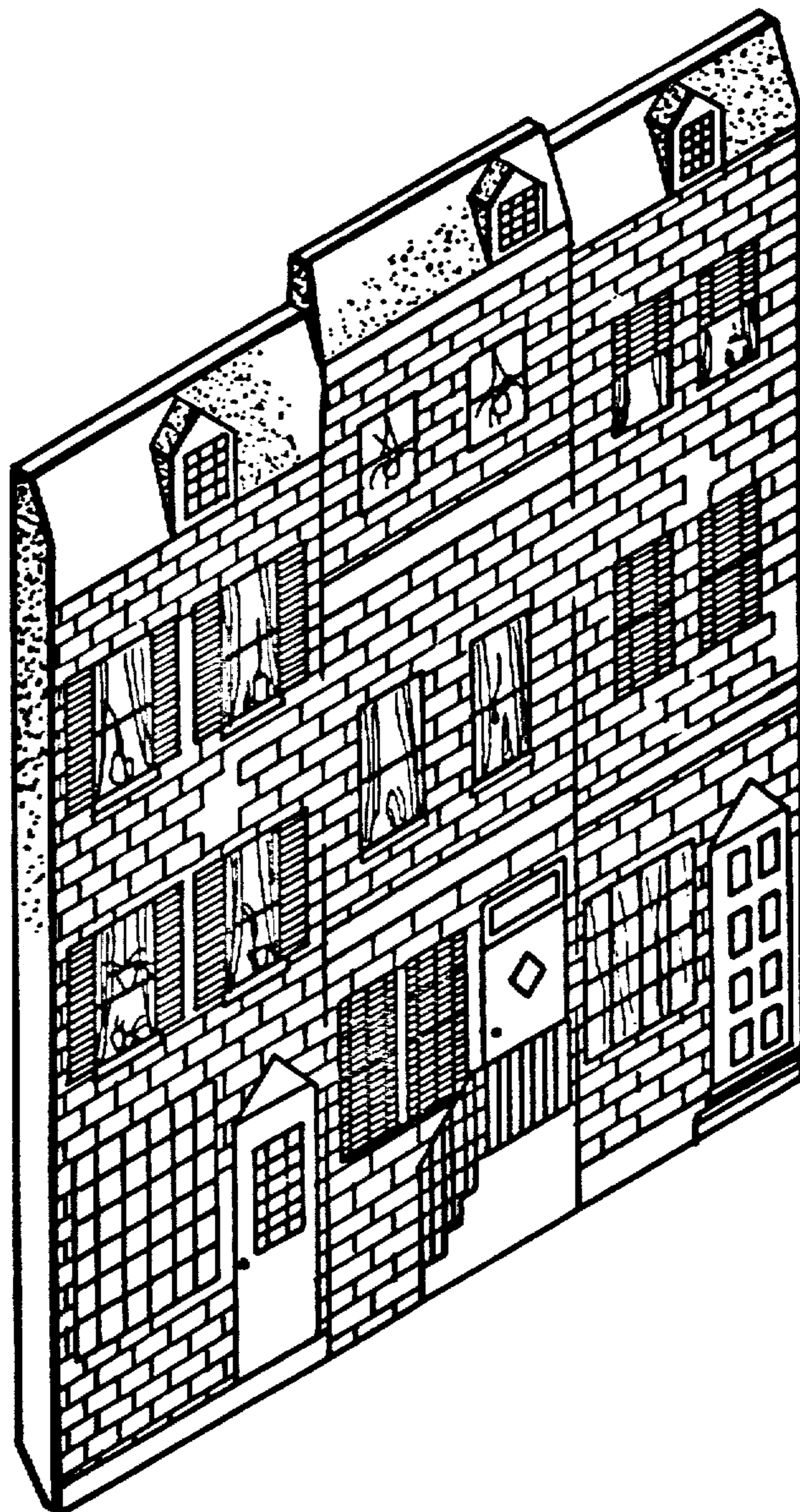

FIG. 1

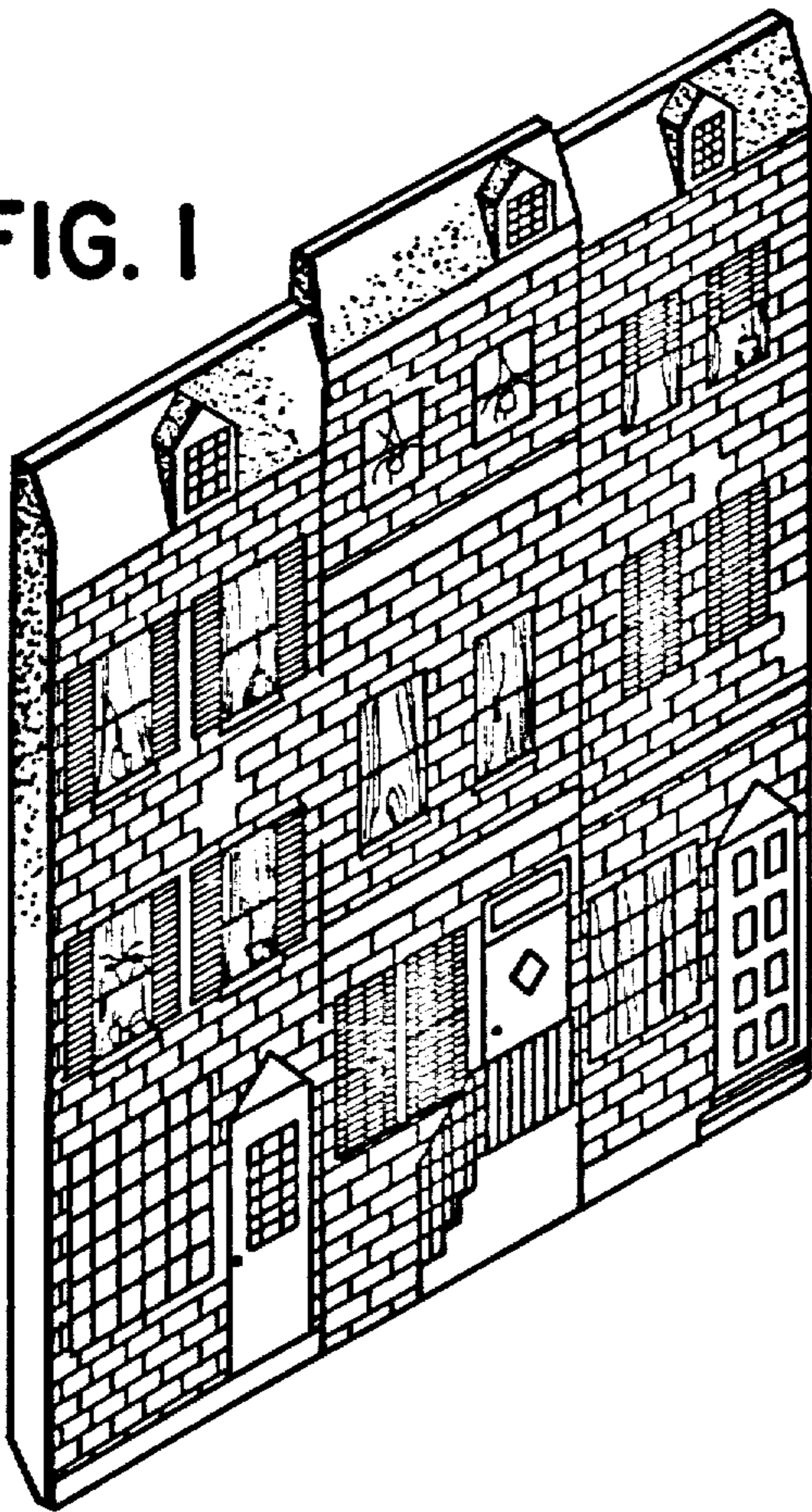

FIG. 2

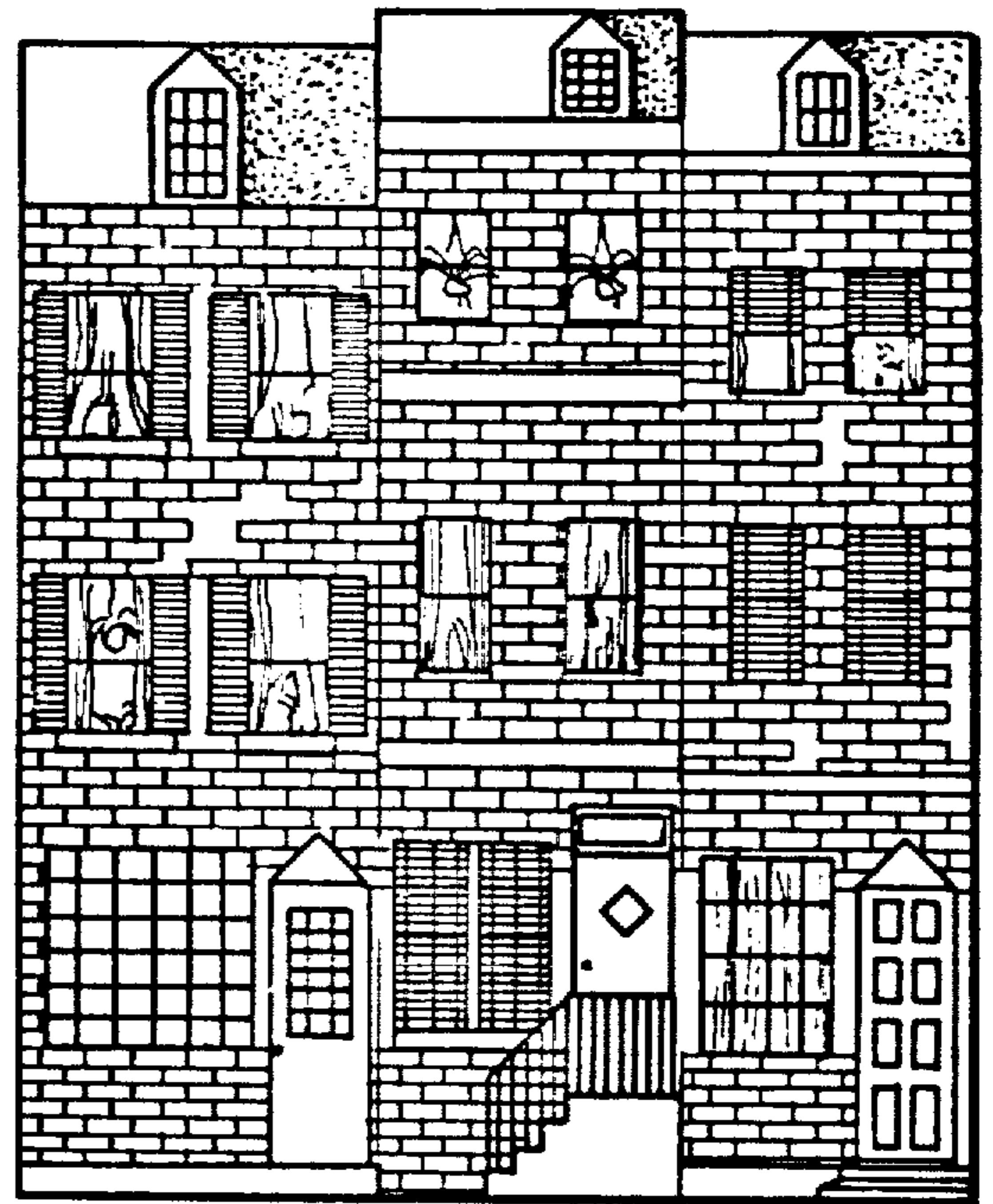

FIG. 4



FIG. 5

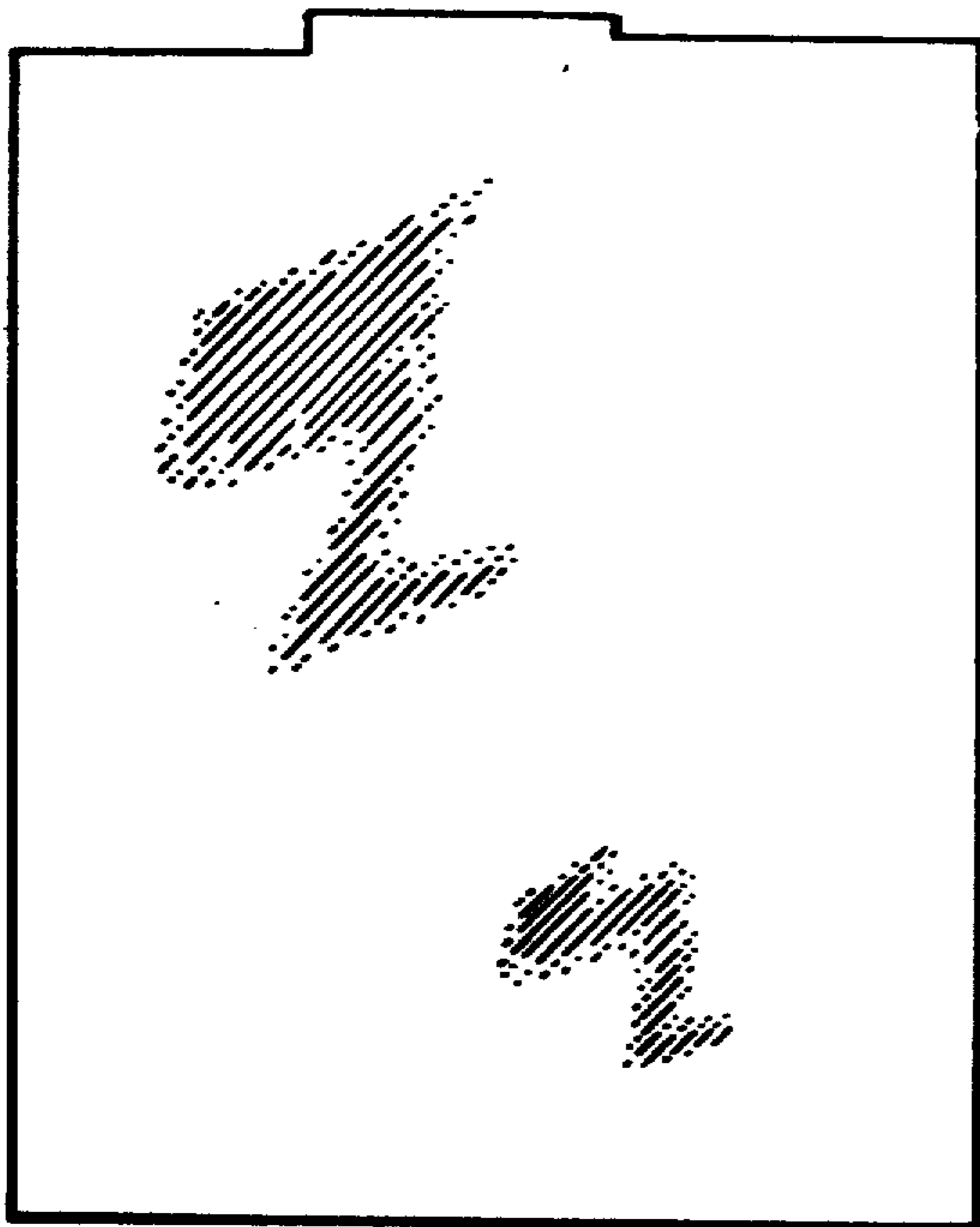

FIG. 3

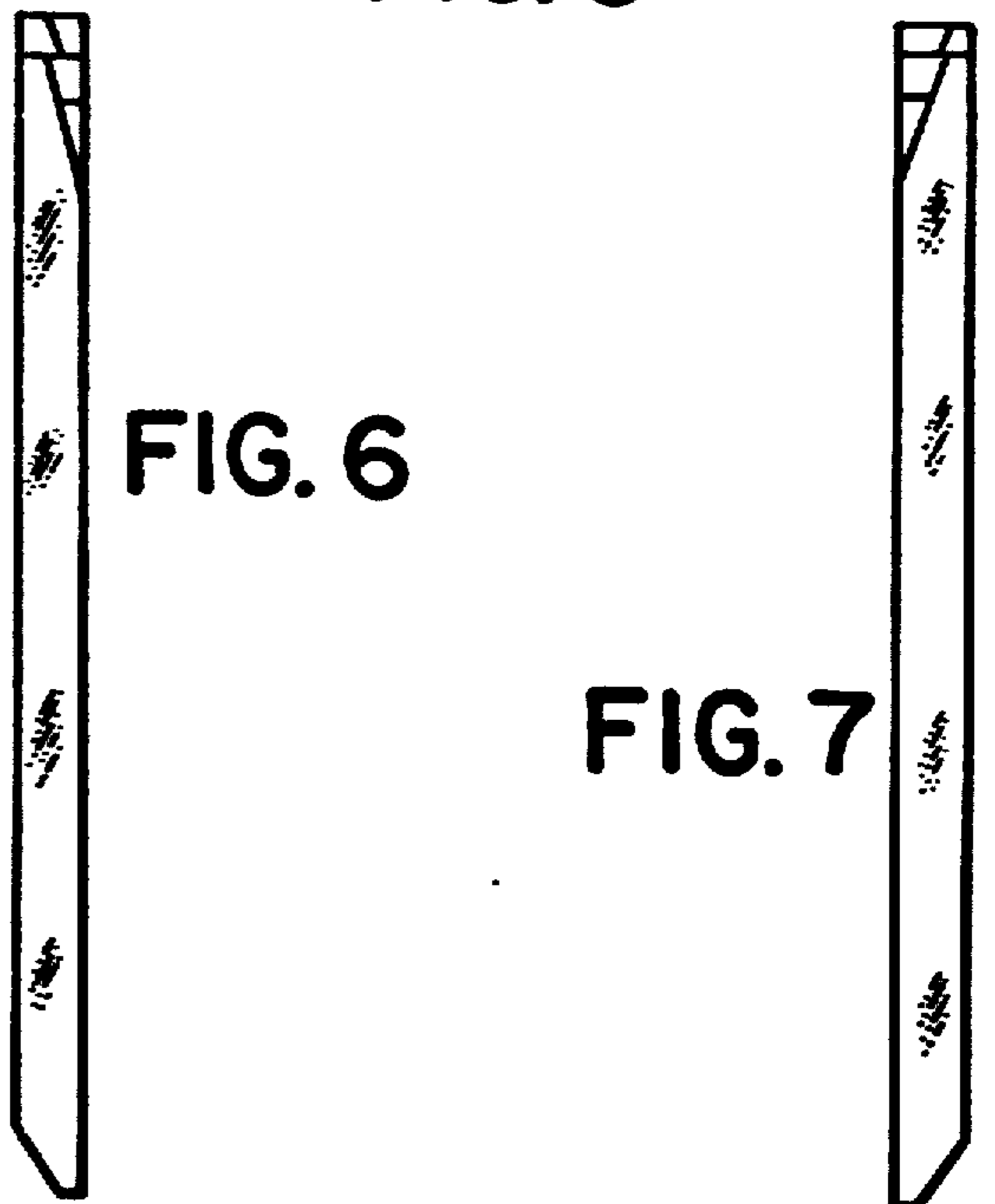

FIG. 6

FIG. 7