

[54] CAN OPENER

[75] Inventors: Donald Lee Avise, Kansas City; David Edgar Keepper, Lee's Summit, both of Mo.; Lewis Aaron Mendelson, Overland Park, Kans.

[73] Assignee: Dazey Products Company, Kansas City, Mo.

[\*\*] Term: 14 Years

[21] Appl. No.: 647,052

[22] Filed: Jan. 7, 1976

[51] Int. Cl. .... D7-99

[52] U.S. Cl. .... D8/36

[58] Field of Search ..... D8/33-43; 30/4 R, 6.4, 6.3

[56] References Cited

U.S. PATENT DOCUMENTS

3,654,698 4/1972 Scott ..... 30/4 R

3,858,313 1/1975 Yamaguchi ..... 30/4 R  
D. 230,005 1/1974 Weiss ..... D8/35

OTHER PUBLICATIONS

House Beautiful, Nov. 1959, p. 187, lower left panel of Can-O-Matic adv. by Rival.

Home Furnishings Daily, Mon., Dec. 29, 1975, p. 14, Dazey Products Co. "Campbell's" can opener.

Primary Examiner—Winifred E. Herrmann

Attorney, Agent, or Firm—Gordon D. Schmidt

[57] CLAIM

The ornamental design for a can opener, as shown.

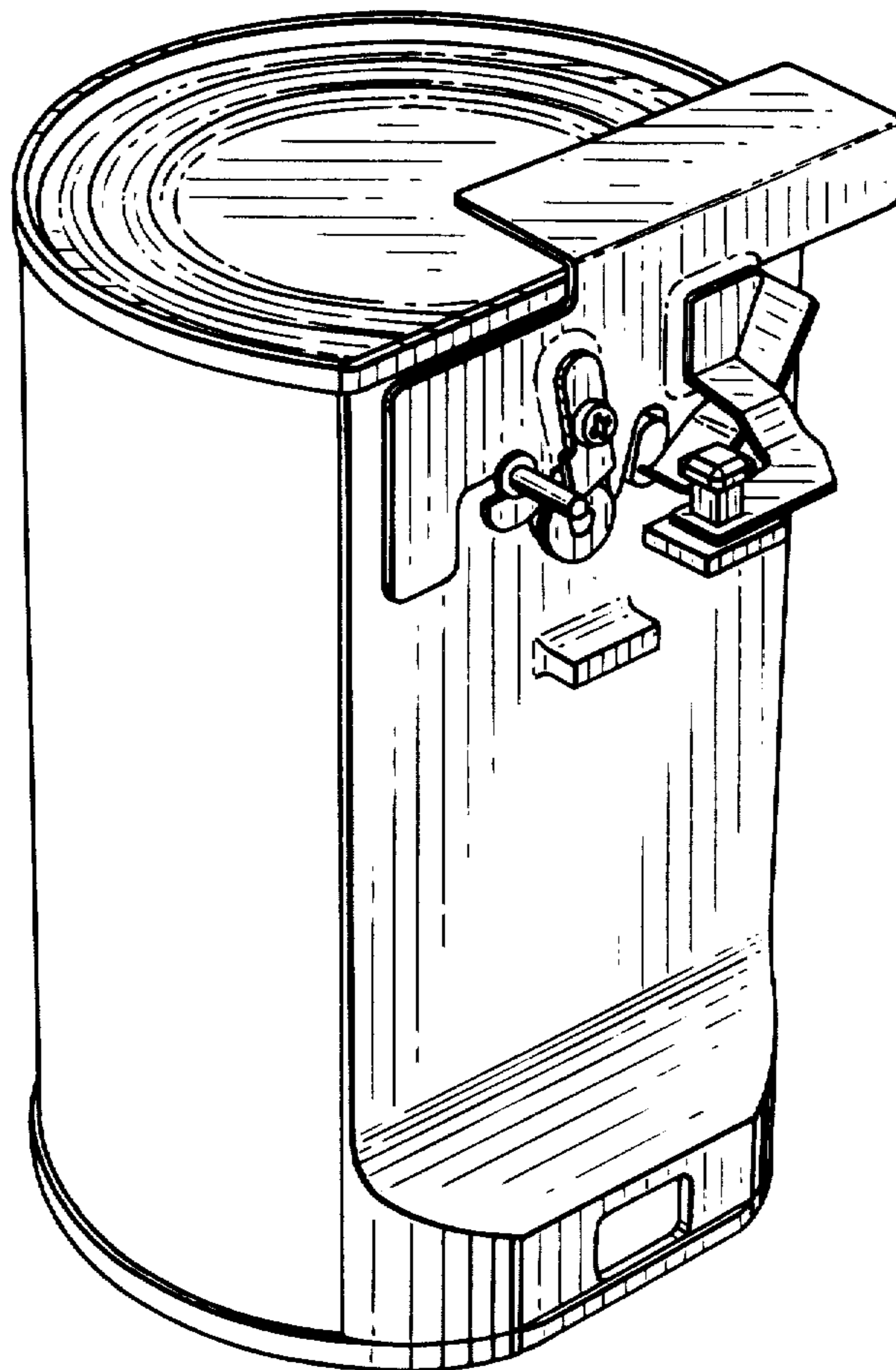
DESCRIPTION

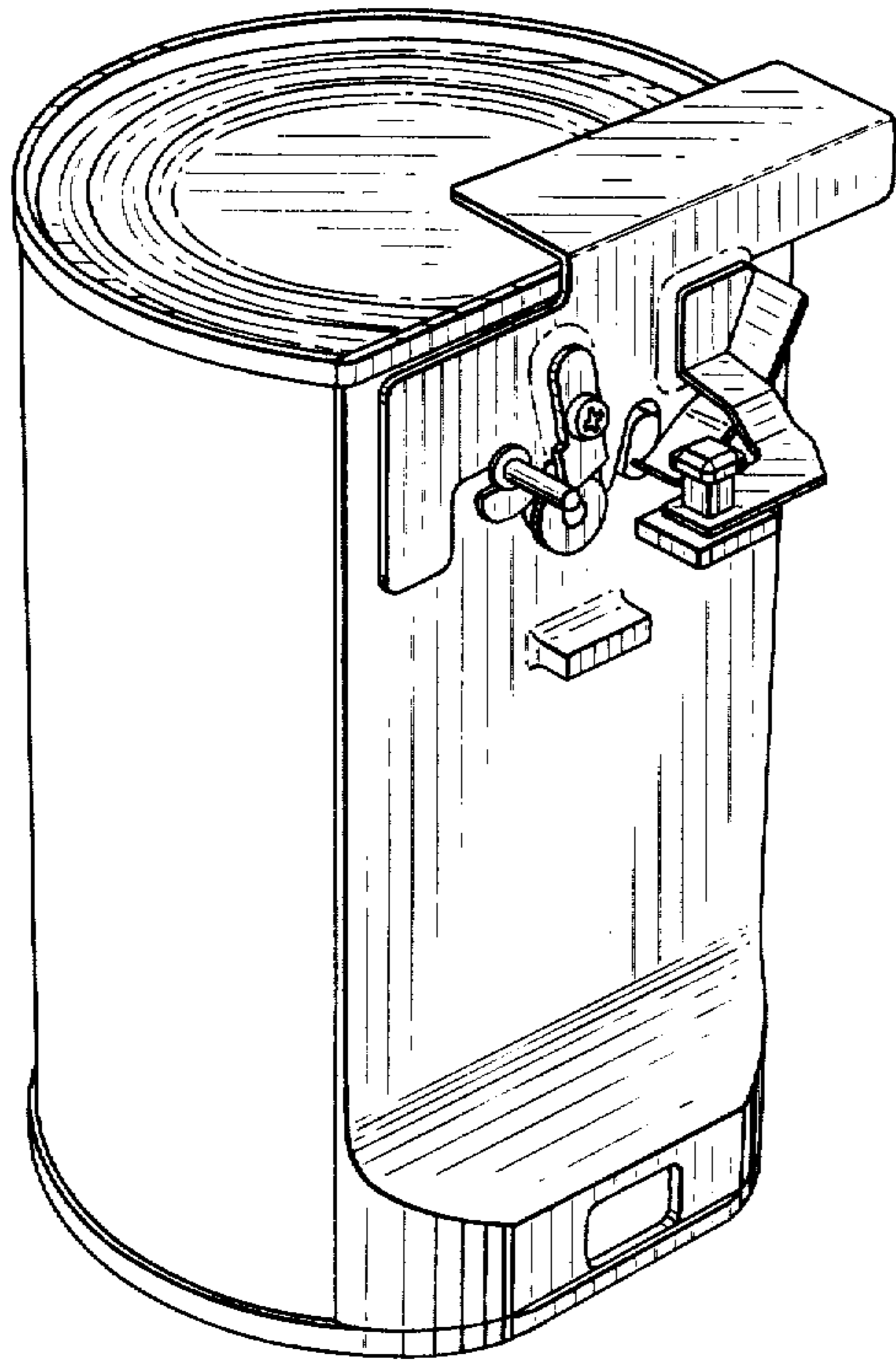
FIG. 1 is a front perspective view of a can opener showing our new design;

FIG. 2 is a rear perspective view thereof;

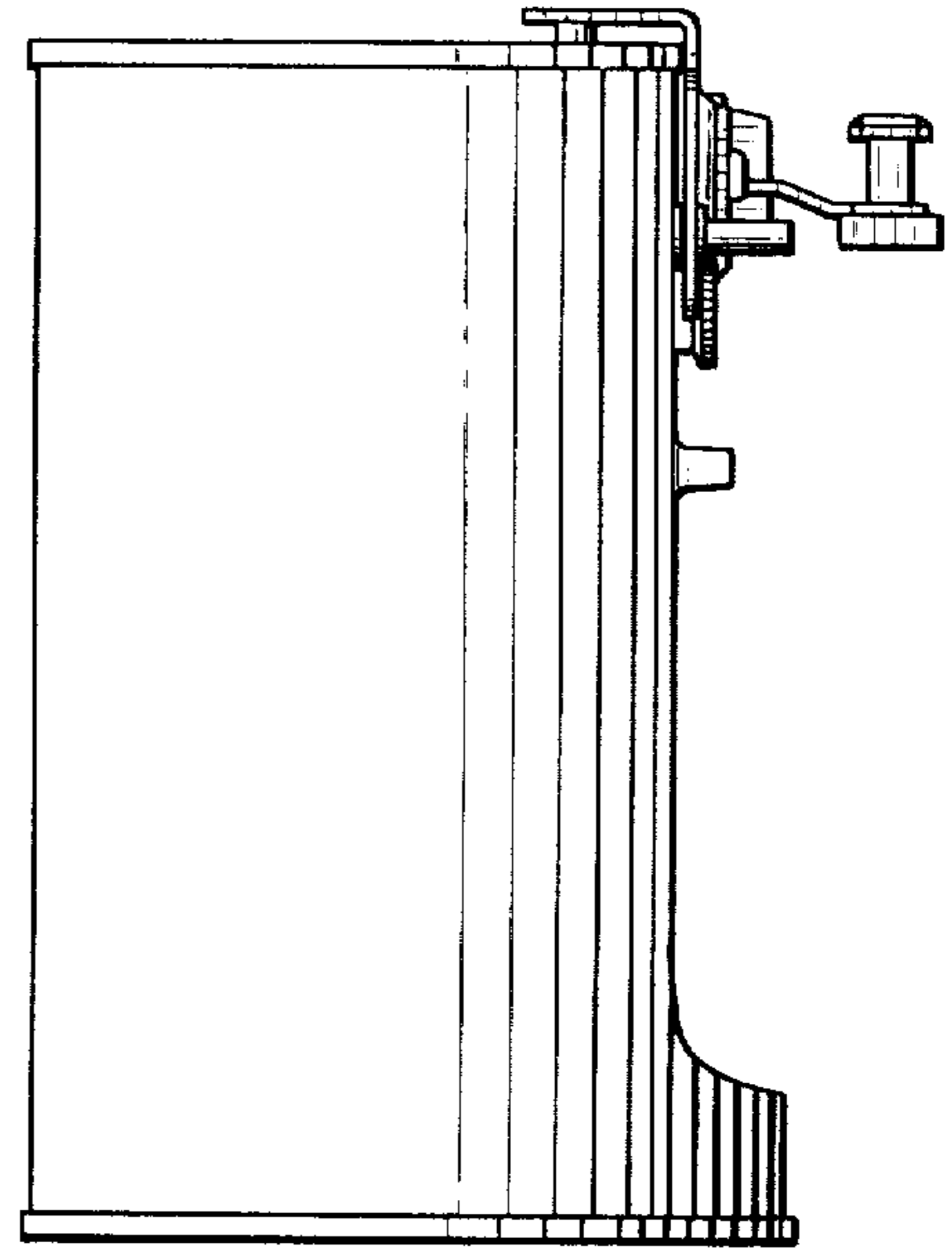
FIG. 3 is a side elevational view thereof; and

FIG. 4 is a top plan view thereof.



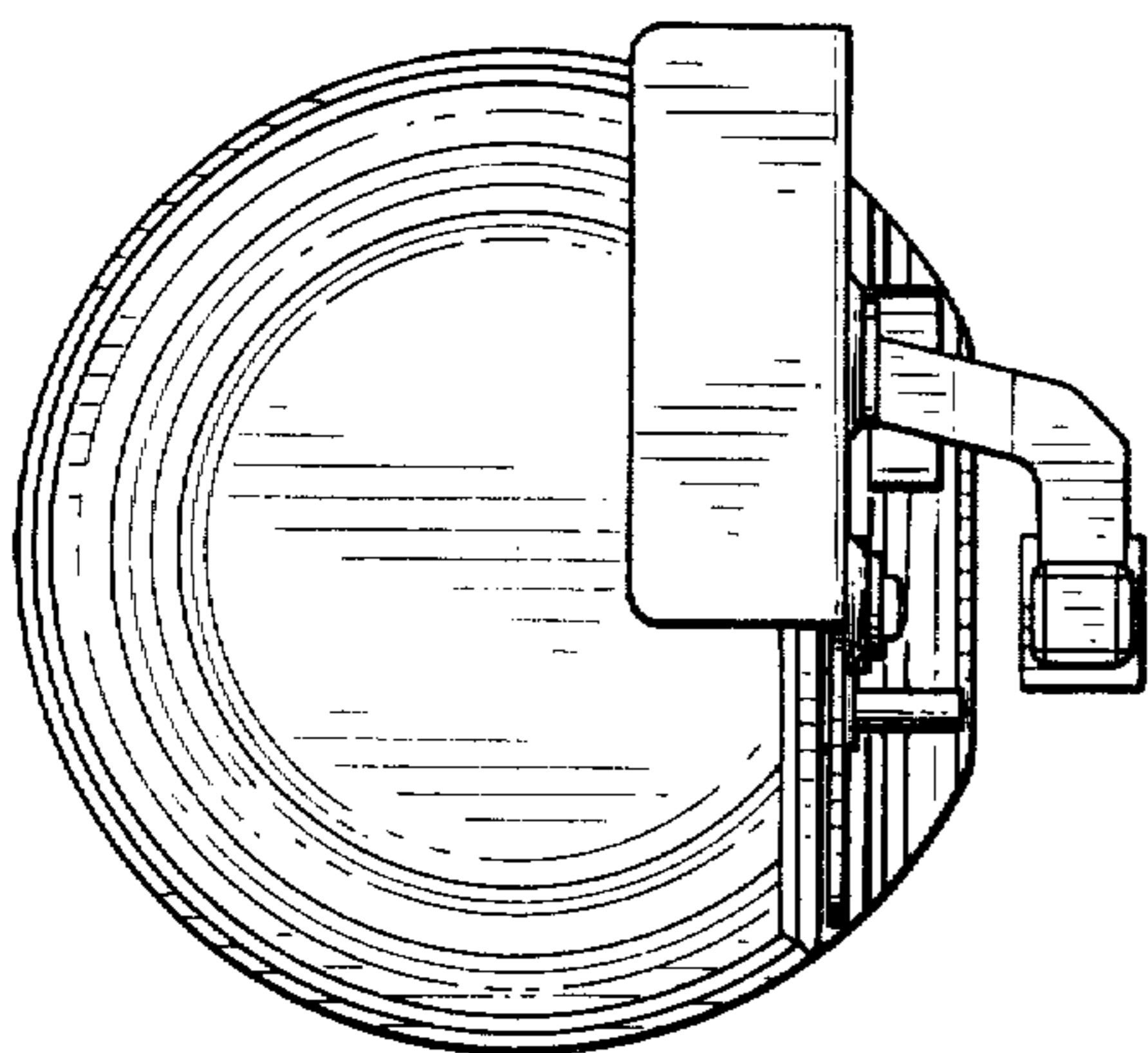


*Fig. 1.*



*Fig. 3.*

*Fig. 2.*



*Fig. 4.*

