

[54] WATER SOFTENER

[76] Inventor: Harry Wayne Rutherford, 1661
Molina Lane, Gardena, Calif. 90247

[**] Term: 14 Years

[21] Appl. No.: 634,999

[22] Filed: Nov. 24, 1975

[51] Int. Cl. D23-01

[52] U.S. Cl. D23/3

[58] Field of Search D23/1-3;
210/190, 191; 220/5 A

[56] References Cited

U.S. PATENT DOCUMENTS

1,701,719	2/1929	Hughes	210/190
2,146,983	2/1939	Pick	210/191
3,181,564	5/1965	Rudelick	210/190
3,215,273	11/1965	Kryzer	210/191
3,286,839	11/1966	Lyll	210/191
D. 89,596	4/1933	Soreng	D23/3

D. 132,286	1/1949	Patterson	D23/3
D. 192,284	2/1962	Reinecke	D23/3
D. 194,734	2/1963	Mobley	D23/3
D. 195,709	7/1963	Parker	D23/3
D. 195,935	8/1963	Diektel	D23/3
D. 215,655	10/1969	Terrels	D23/2

Primary Examiner—James R. Largen
Attorney, Agent, or Firm—Dominick Nardelli

[57] CLAIM

The ornamental design for water softener, as shown.

DESCRIPTION

FIG. 1 is a perspective view of a water softener showing my new design;
FIG. 2 is a front elevation thereof;
FIG. 3 is a left side elevation thereof;
FIG. 4 is a rear elevation thereof;
FIG. 5 is a right side elevation thereof;
FIG. 6 is a top view thereof;
FIG. 7 is a bottom view thereof;

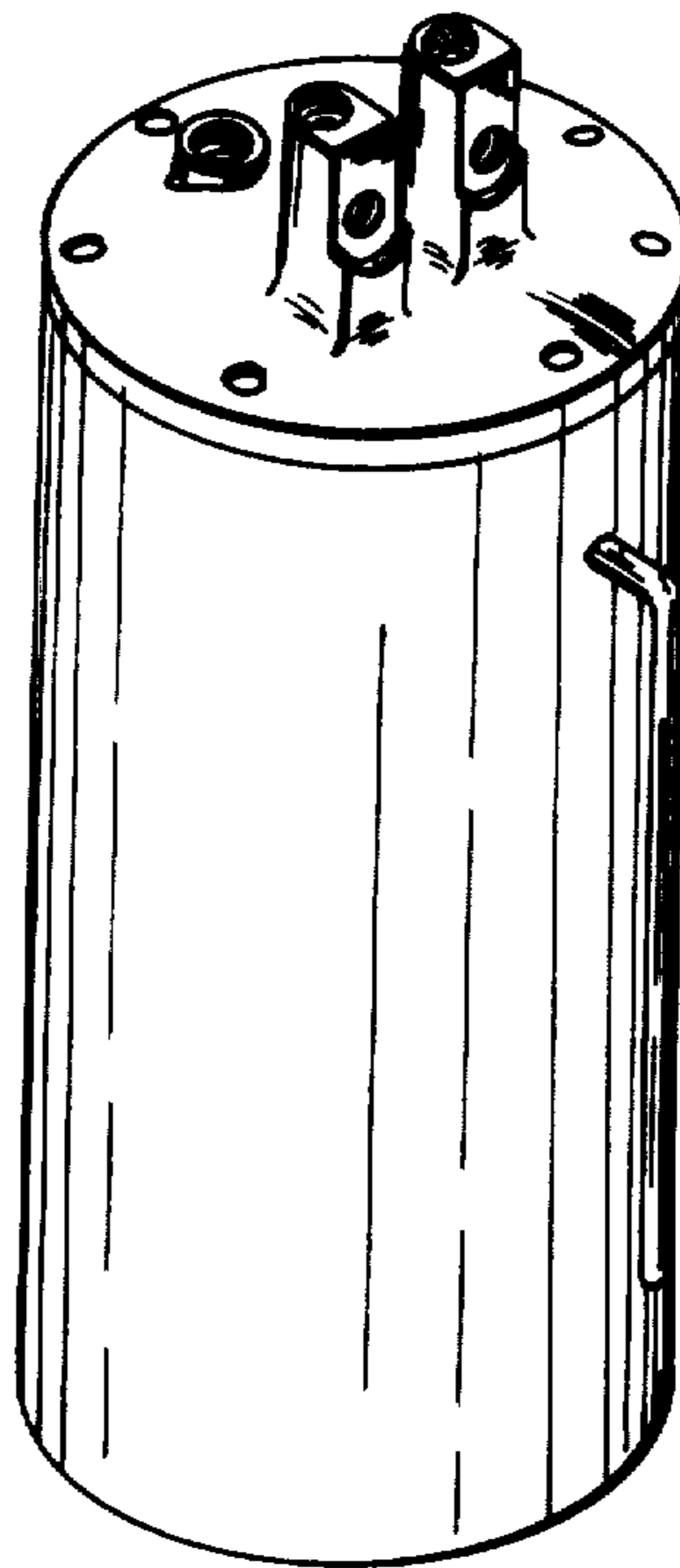

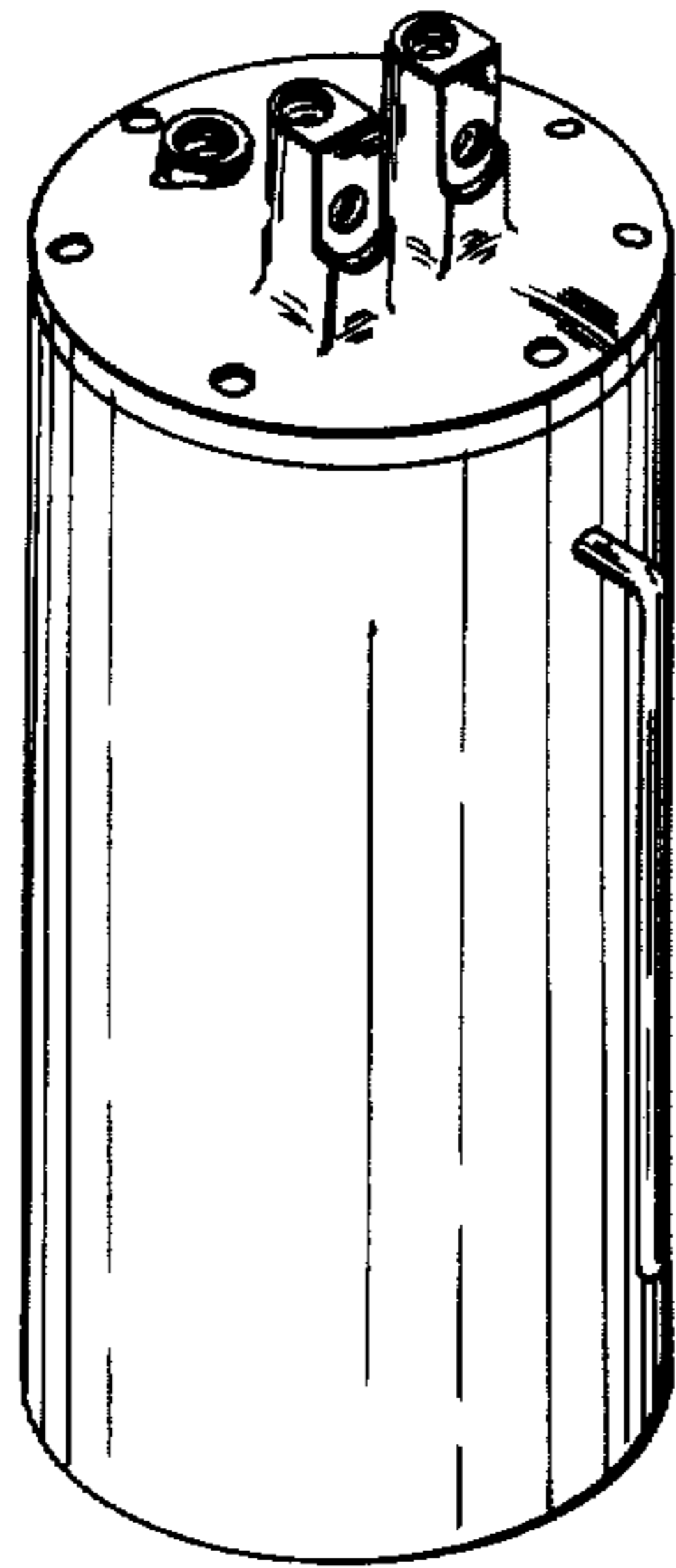

Fig. 1

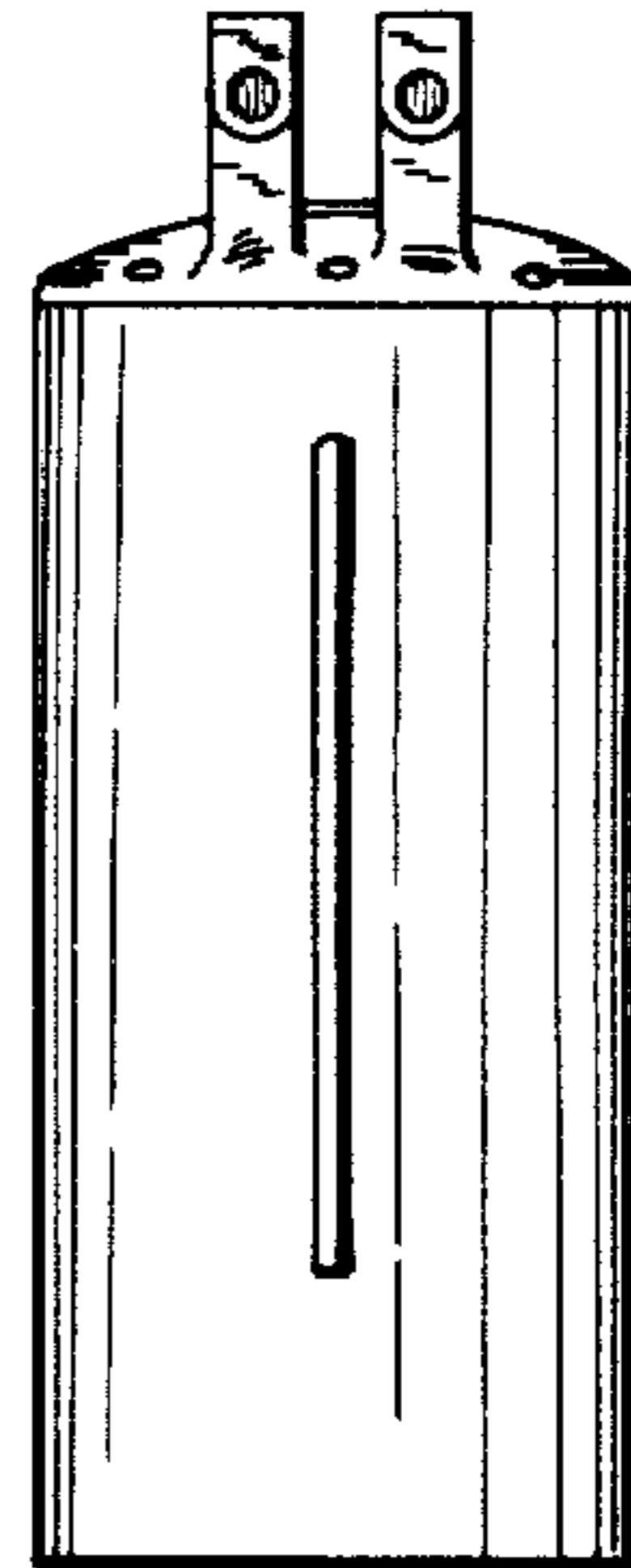

Fig. 2

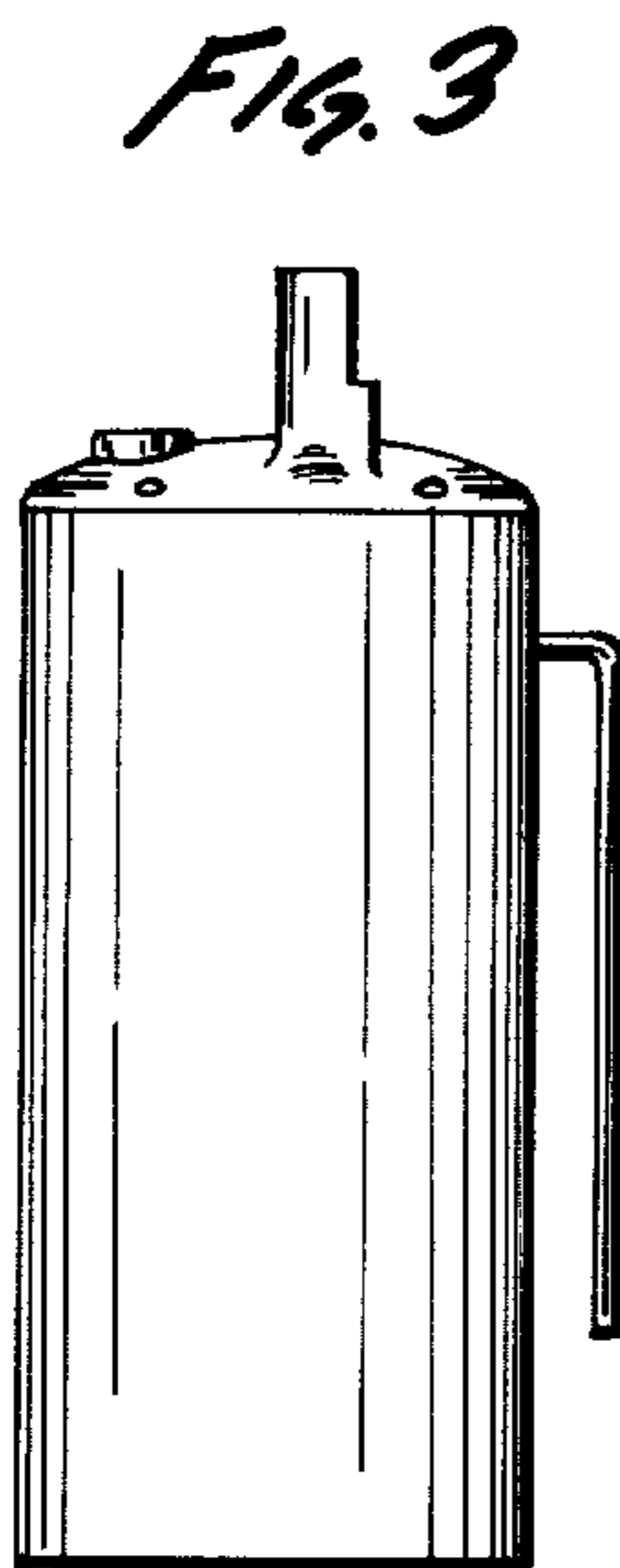

Fig. 3

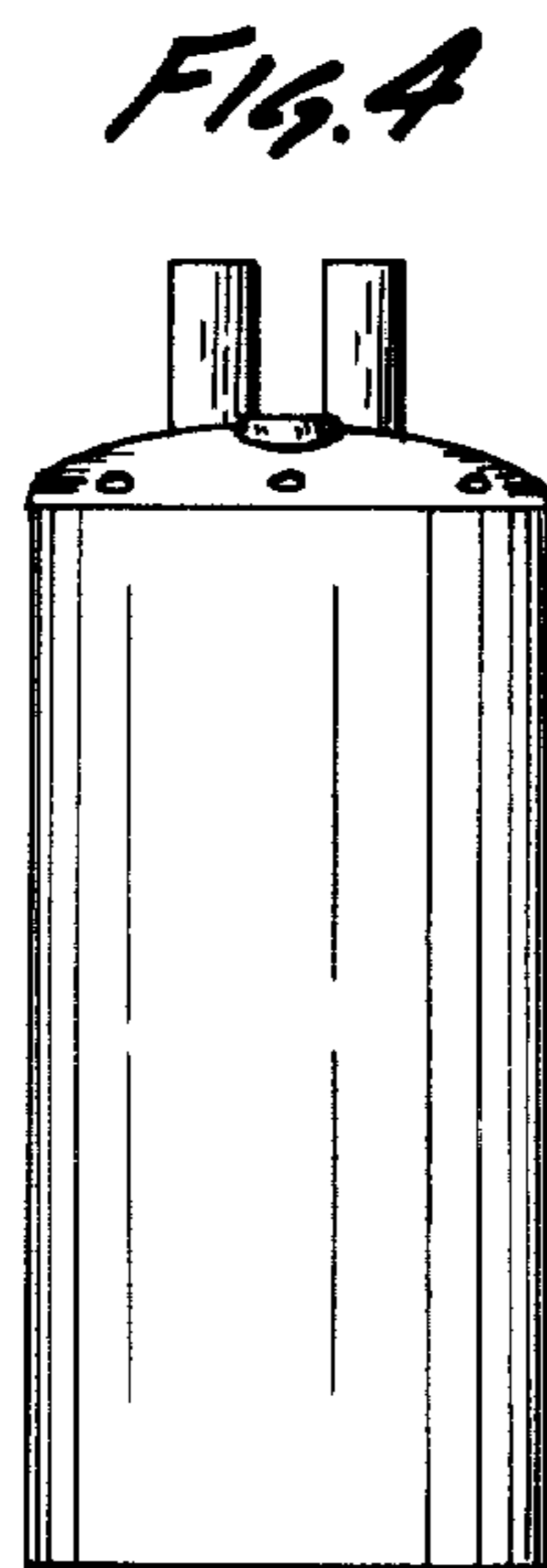

Fig. 4

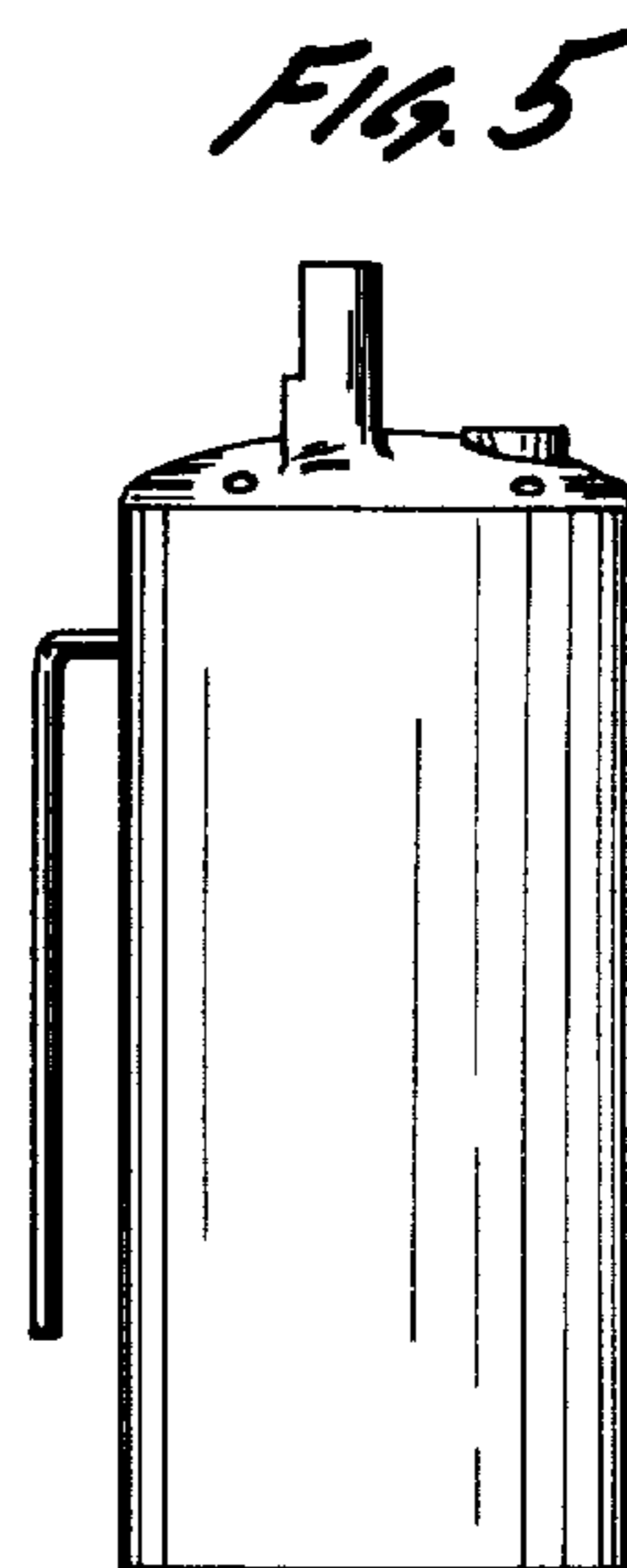

Fig. 5

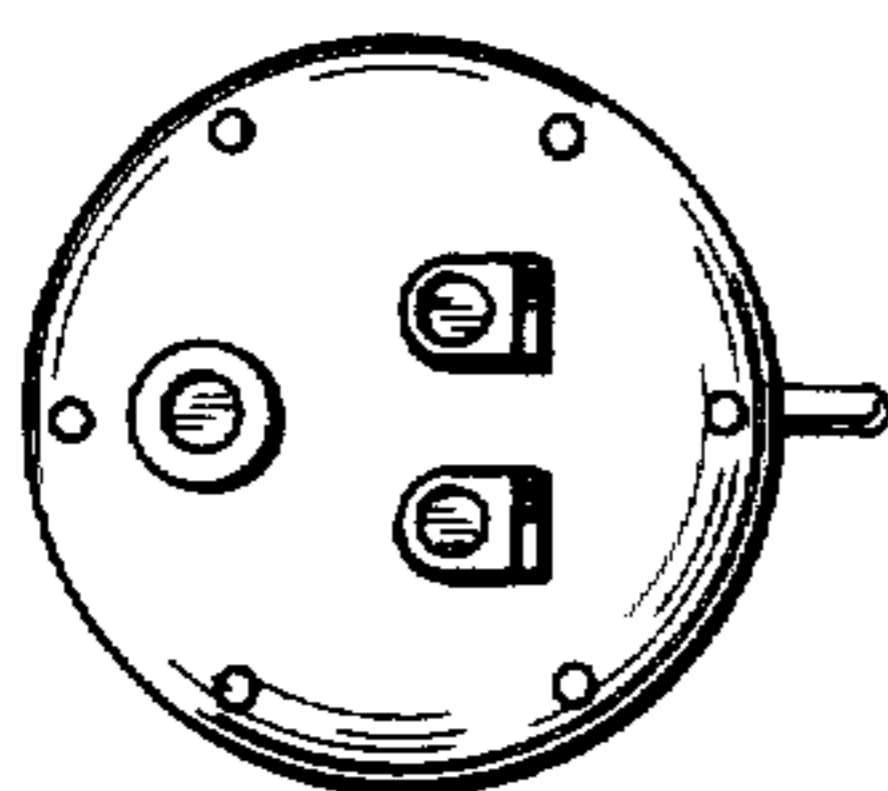

Fig. 6

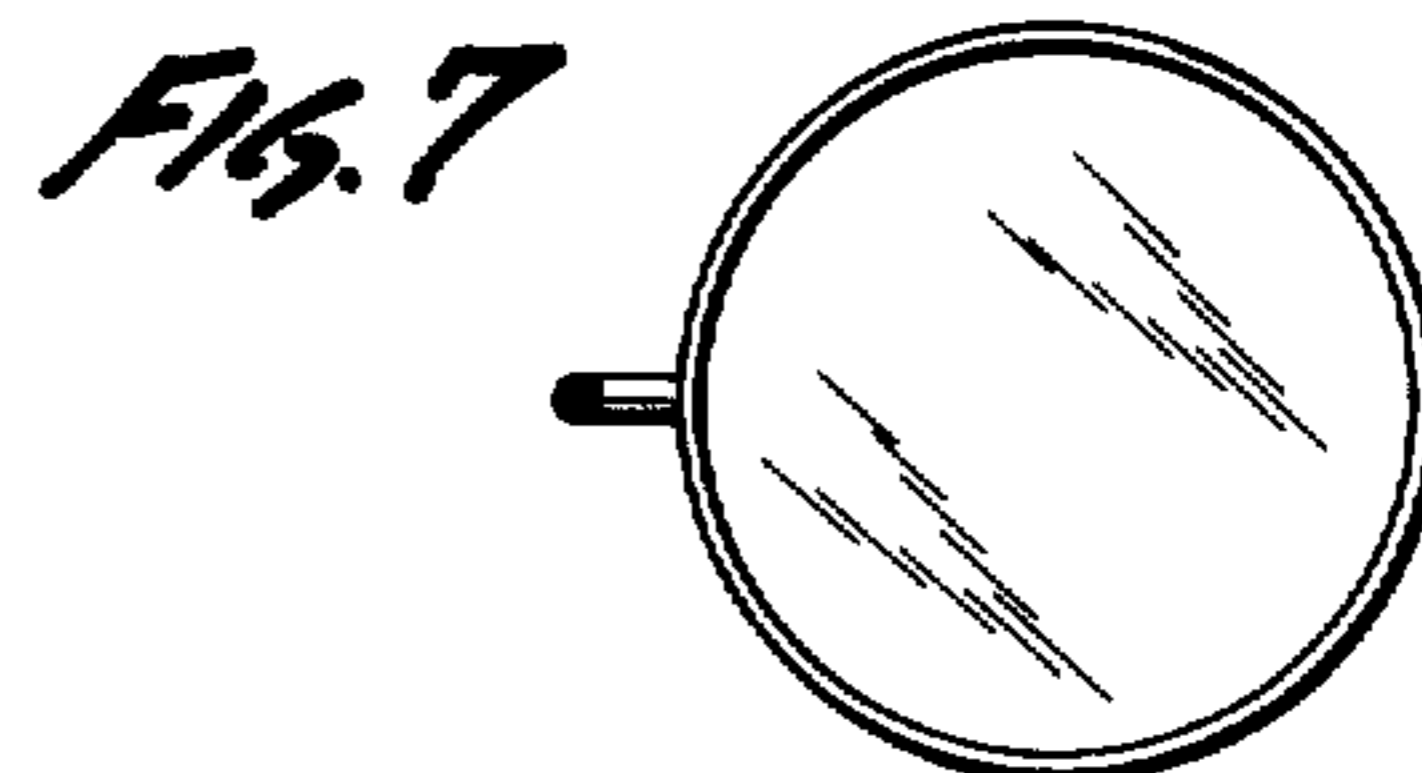

Fig. 7