

[54] VEHICLE TIRE

[75] Inventors: Toshio Hayakawa, Kodaira; Sigemitsu Nakamura, Murayama, both of Japan
[73] Assignee: Bridgestone Tire Company Limited, Tokyo, Japan

[**] Term: 14 Years
[21] Appl. No.: 686,280
[22] Filed: May 14, 1976

[30] Foreign Application Priority Data
Dec. 8, 1975 Japan 50-47914
[51] Int. Cl. D12-15
[52] U.S. Cl. D12/147
[58] Field of Search D12/134, 136, 141-143, D12/146-149, 151; 152/209

[56] References Cited

U.S. PATENT DOCUMENTS

D. 194,012 11/1962 Newman et al. D12/142
D. 202,605 10/1965 Humphries D12/142

OTHER PUBLICATIONS

1971 Tread Design Guide, p. 107, Sumitomo SCW81 Tire, second tire in from bottom left side of page.

Primary Examiner—Wallace R. Burke
Assistant Examiner—James M. Gandy
Attorney, Agent, or Firm—I. Irving Silverman

[57] CLAIM

The ornamental design for a vehicle tire, substantially as shown and described.

DESCRIPTION

FIG. 1 is a perspective view of a vehicle tire showing our new design it being understood that the tread design is repeated throughout the circumference of the tire, the opposite side being substantially the same as that shown;

FIG. 2 is a side elevational view thereof;
FIG. 3 is a front elevational view thereof;
FIG. 4 is an enlarged fragmentary developmental plan view of the tread design thereof; and
FIG. 5 is an enlarged cross-sectional view thereof taken along the line 5-5 of FIG. 4 in the direction indicated generally.

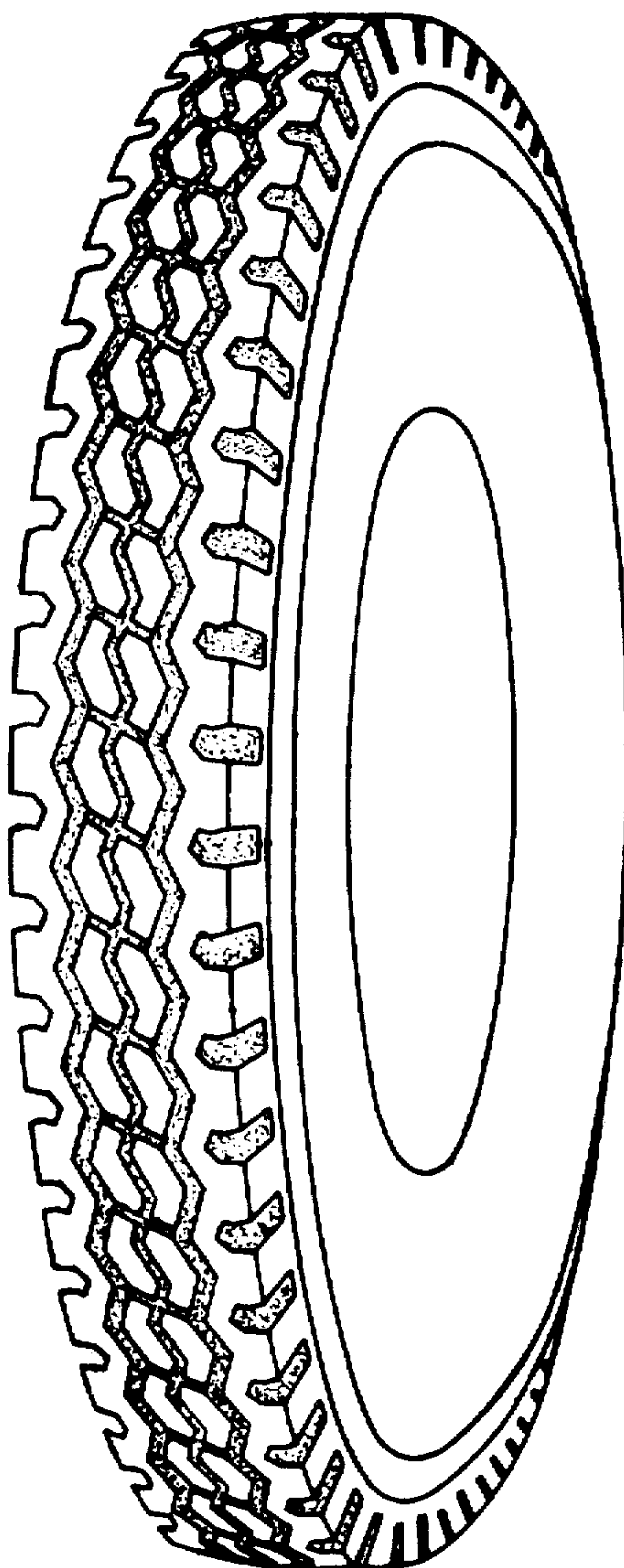

FIG-1

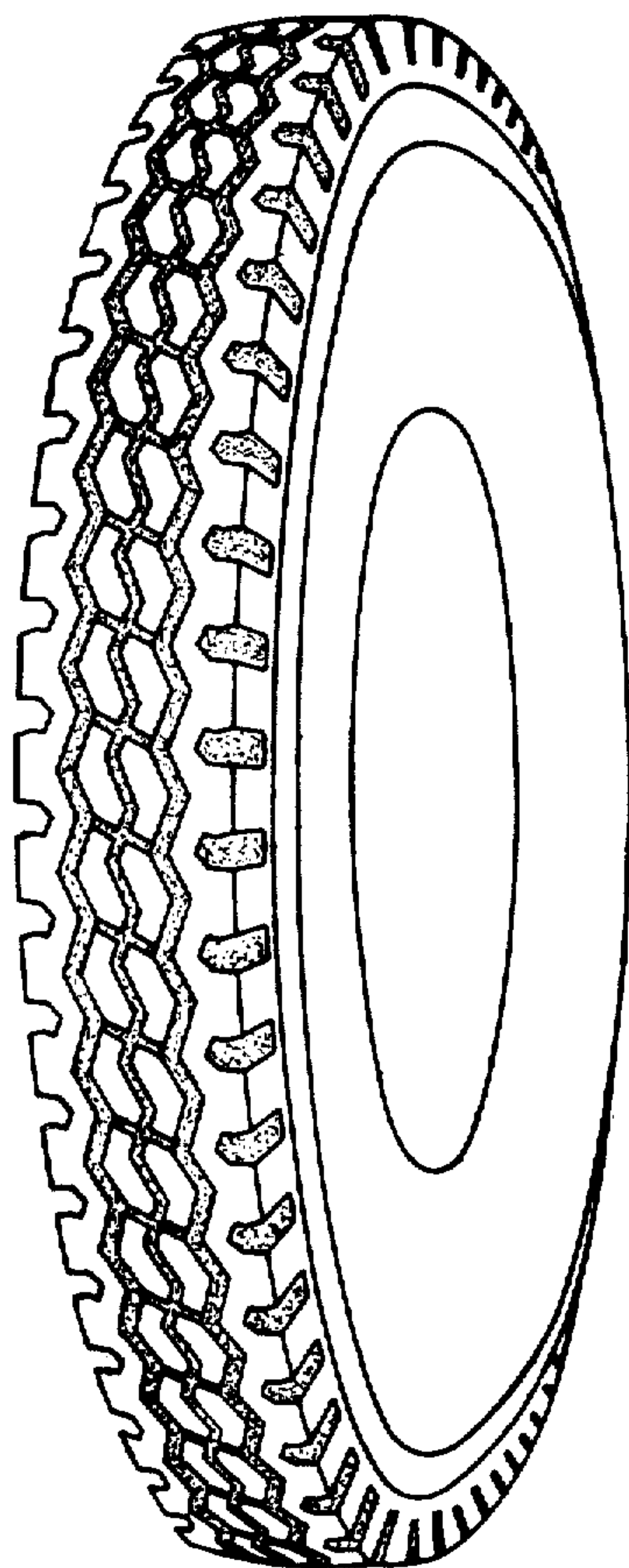

FIG-3

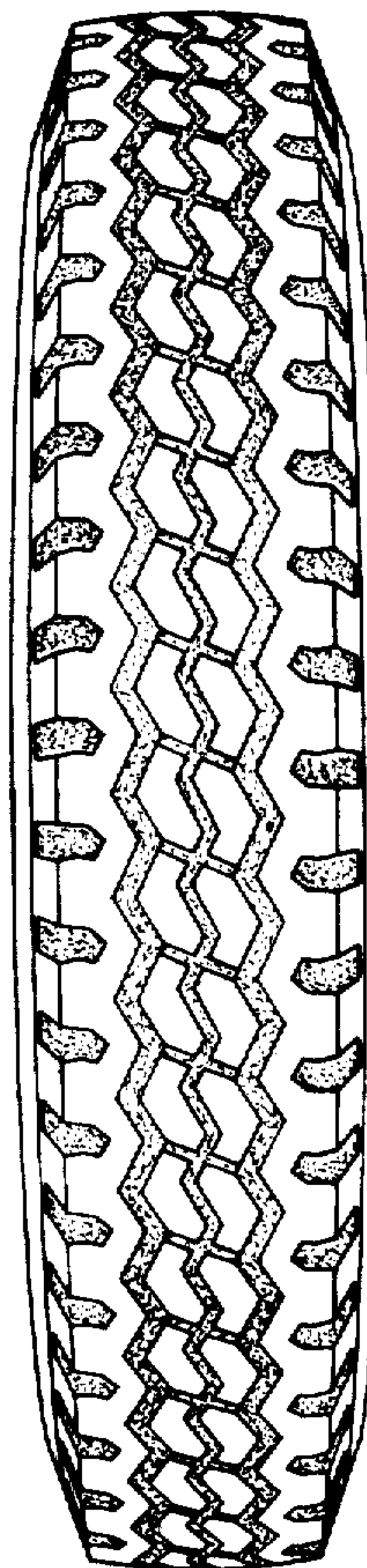
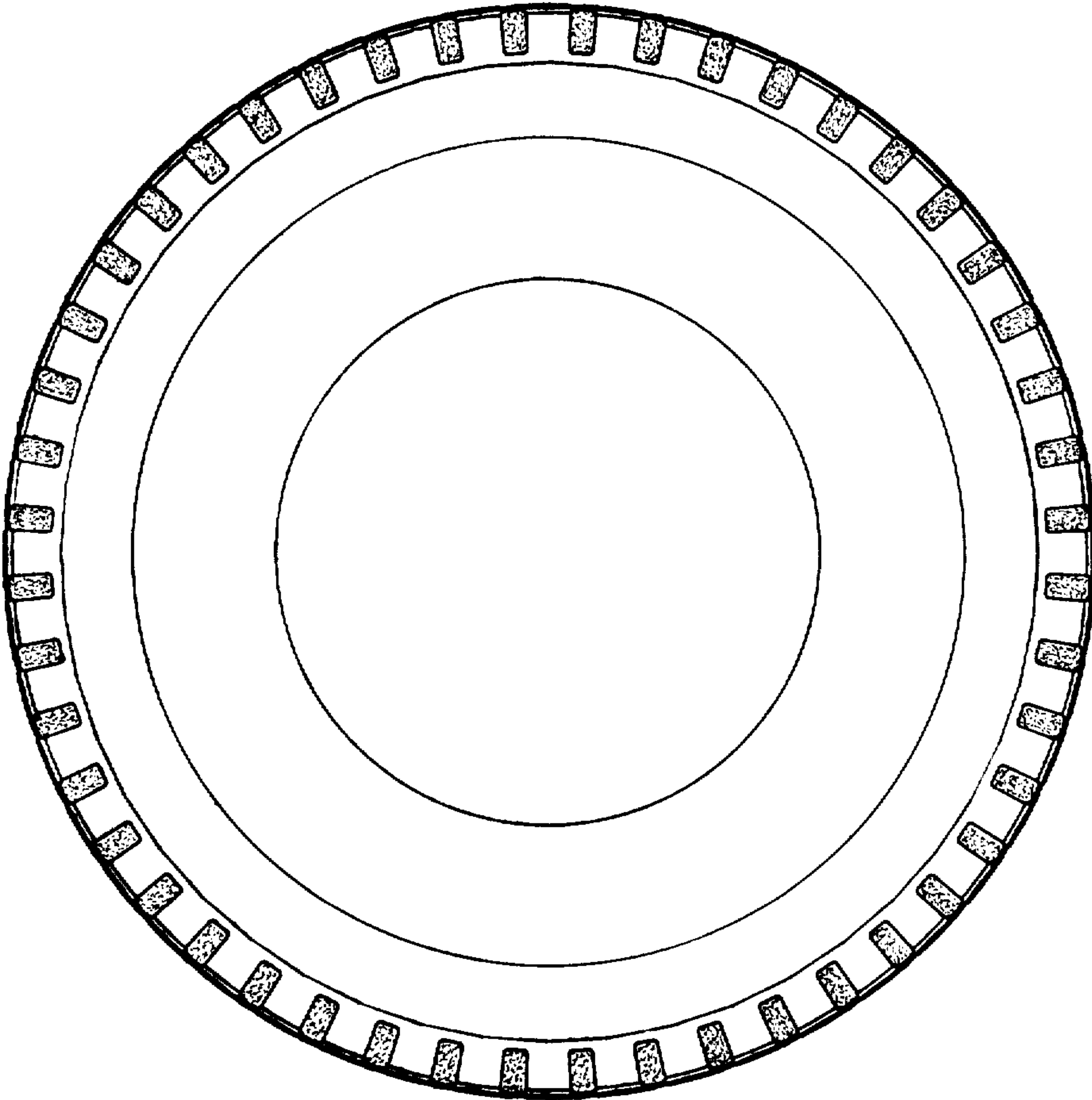
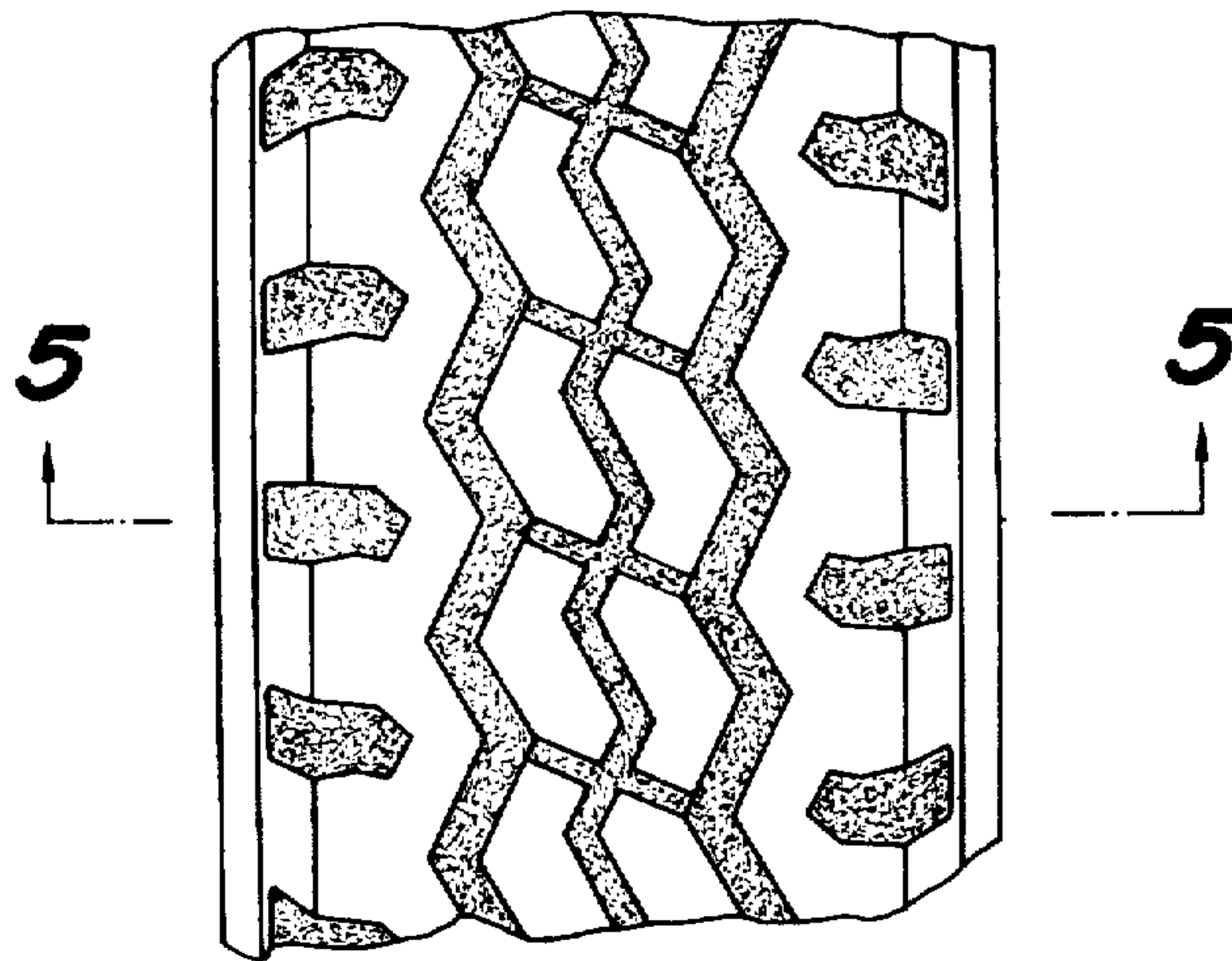

FIG-2



FIG_4



FIG_5

