

[54] **VEHICLE TIRE**

[75] Inventors: **Shigeo Makino**, Tokorozawa;  
**Hiroshi Kojima**, Hino; **Toshio Hayakawa**, Kodaira; **Shigeo Watanabe**, Kokubunji, all of Japan

[73] Assignee: **Bridgestone Tire Company Limited**, Tokyo, Japan

[\*\*] Term: **14 Years**

[21] Appl. No.: **686,281**

[22] Filed: **May 14, 1976**

[30] **Foreign Application Priority Data**  
Dec. 26, 1975 Japan ..... 50-50904

[51] Int. Cl. .... **D12-15**

[52] U.S. Cl. .... **D12/142**

[58] Field of Search ..... **D12/134, 136, 141-143, D12/146-149, 151; 152/209**

[56] **References Cited**  
**U.S. PATENT DOCUMENTS**  
D. 195,934 8/1963 Wyman et al. .... D12/142

D. 239,767 5/1976 Yahagi et al. .... D12/142

*Primary Examiner*—Wallace R. Burke  
*Assistant Examiner*—James M. Gandy  
*Attorney, Agent, or Firm*—I. Irving Silverman

[57] **CLAIM**

The ornamental design for a vehicle tire, substantially as shown and described.

**DESCRIPTION**

FIG. 1 is a perspective view of a vehicle tire showing our new design it being understood that the tread design is repeated throughout the circumference of the tire, the opposite side being substantially the same as that shown;

FIG. 2 is a side elevational view thereof;

FIG. 3 is a front elevational view thereof;

FIG. 4 is an enlarged fragmentary development plan view of the tread design thereof; and

FIG. 5 is a greatly enlarged cross-sectional view thereof taken along the line 5-5 of FIG. 4 in the direction indicated generally.

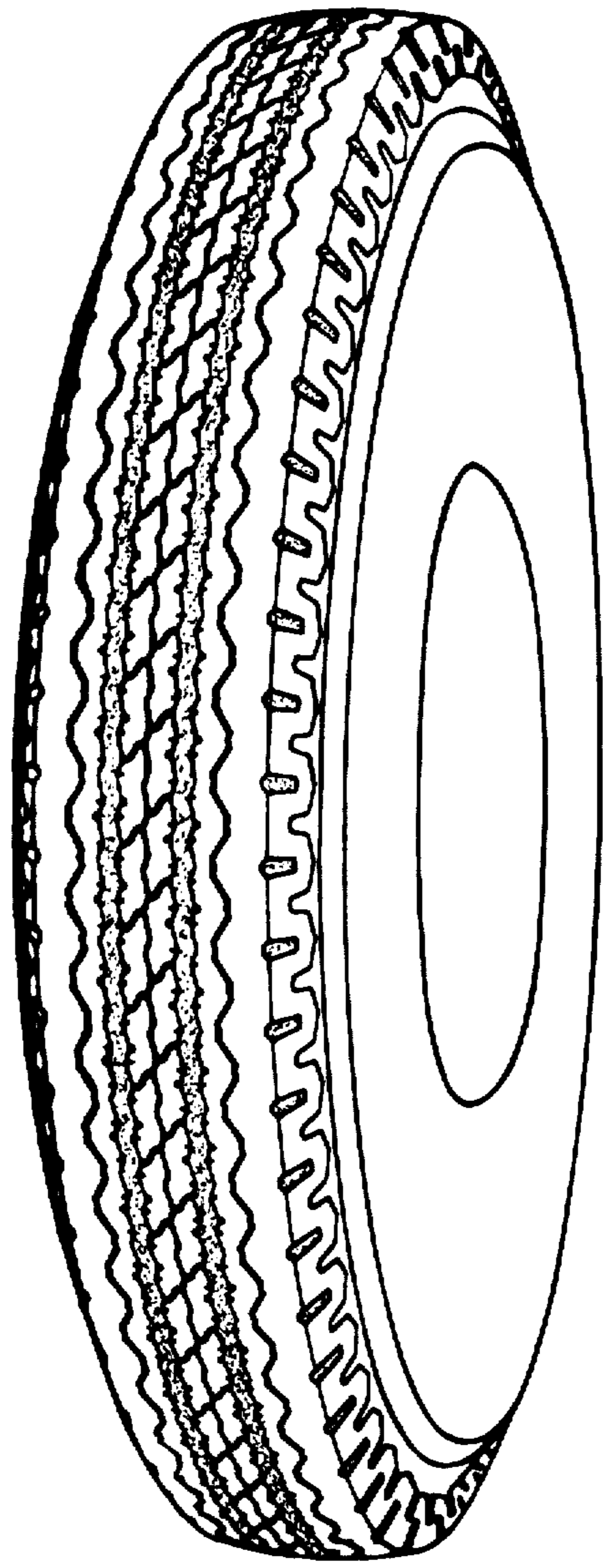

**FIG\_1**

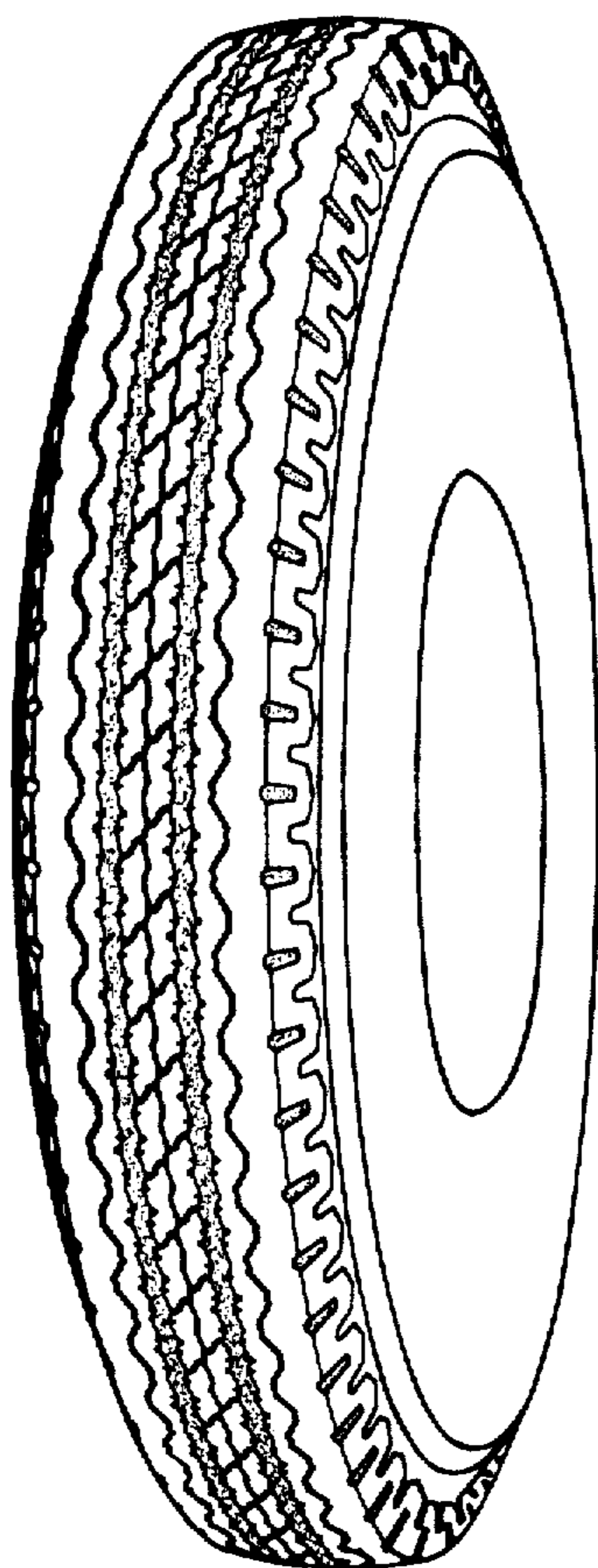

**FIG\_3**

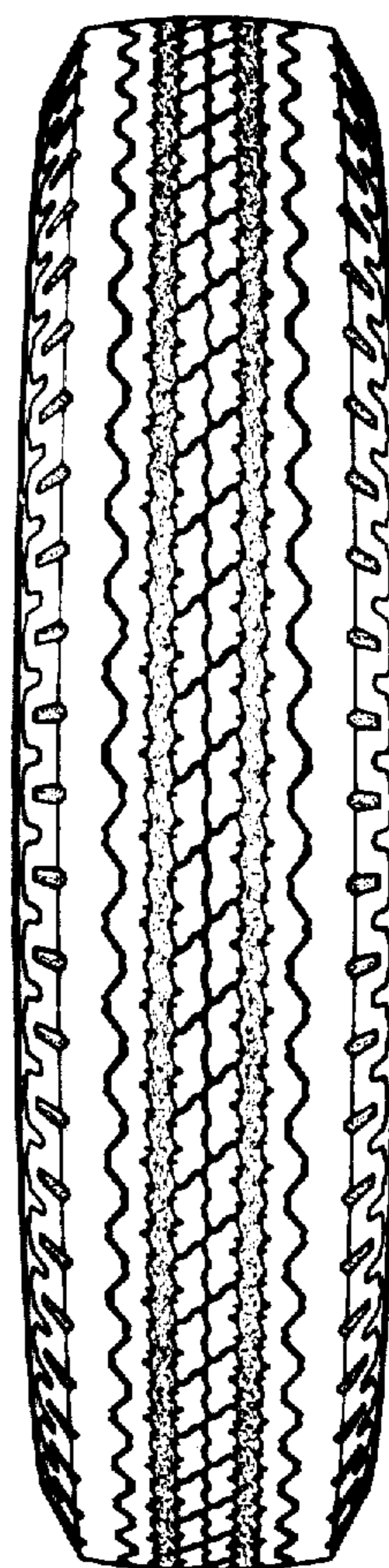

**FIG-2**

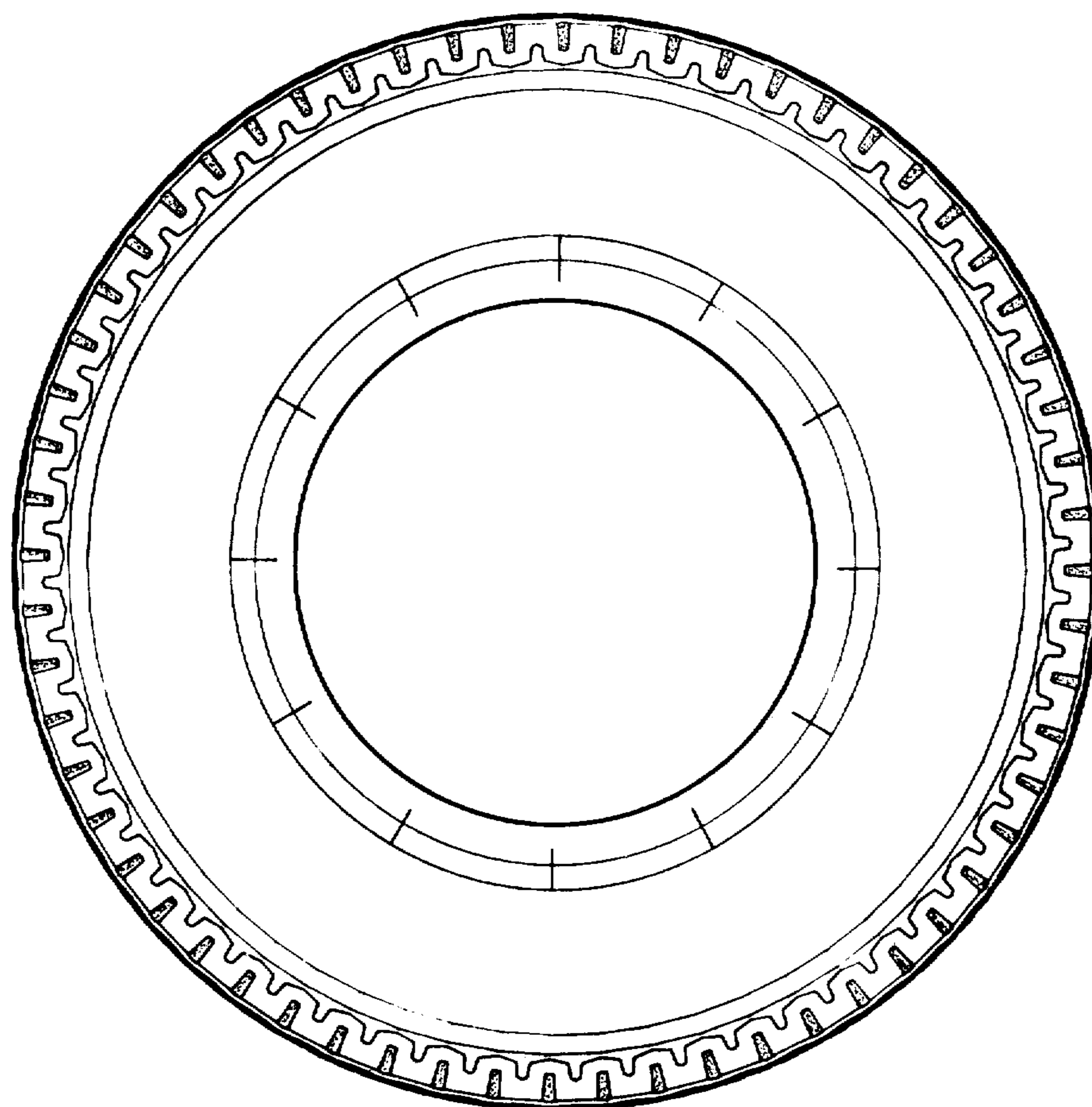

**FIG\_4**

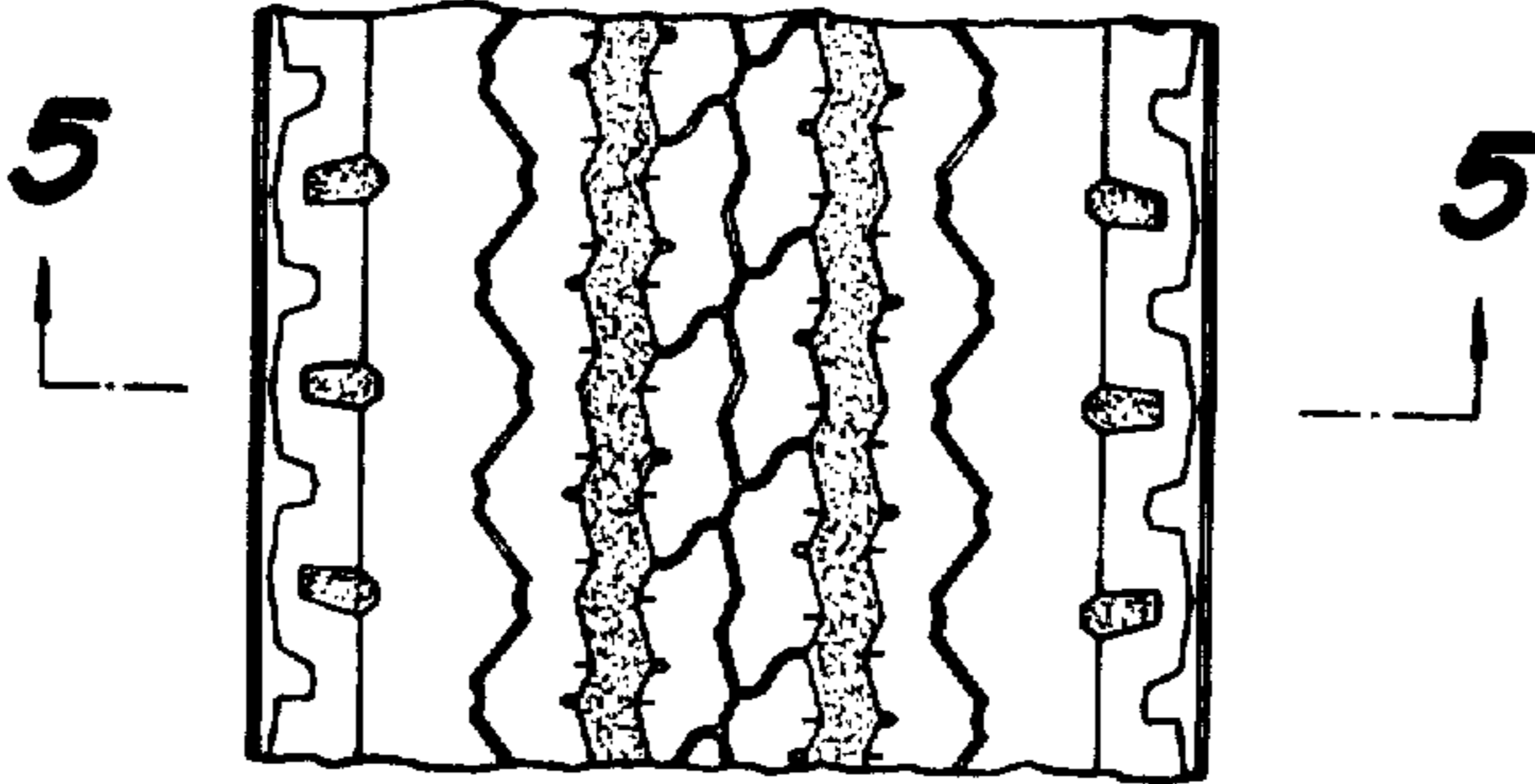

**FIG\_5**

