

[54] COMBINED POWER OUTLET AND METER SUPPORT BOX

FOREIGN PATENT DOCUMENTS

[75] Inventor: Merle A. Plummer, North Hollywood, Calif.

824,223 12/1951 Germany ..... 174/59

Primary Examiner—Susie J. Mercer  
Attorney, Agent, or Firm—Howard L. Johnson

[73] Assignee: Myers Electric Products, Inc., Montebello, Calif.

[57] CLAIM

[\*\*] Term: 14 Years

The ornamental design for a combined power outlet and meter support box, substantially as shown and described.

[21] Appl. No.: 597,307

DESCRIPTION

[22] Filed: July 18, 1975

[51] Int. Cl. .... D13-03

FIG. 1 is a front elevational view of a combined power outlet and meter support box showing my new design with the lower front cover in raised position.

[52] U.S. Cl. ... D13/31; D26/1 R;1 A;1 D;1 E;5 R;5 B

FIG. 2 is a rear elevational view thereof.

[58] Field of Search ..... 317/109, 120; 174/50, 174/52 R, 55, 56, 59, 60, 65 R, 66; 220/3.2, 3.3, 3.8

FIG. 3 is a side elevational view with the front cover in closed position, the opposite side being a mirror image of the same.

[56] References Cited

FIG. 4 is a bottom plan view of FIG. 1.

U.S. PATENT DOCUMENTS

FIG. 5 is a top plan view of FIG. 1.

2,620,377 12/1952 Lajeunesse et al. .... 174/50

FIG. 6 is a front elevational view of the combined power outlet and meter support box with the lower front cover closed.

3,707,653 12/1972 Coffey et al. .... 317/120

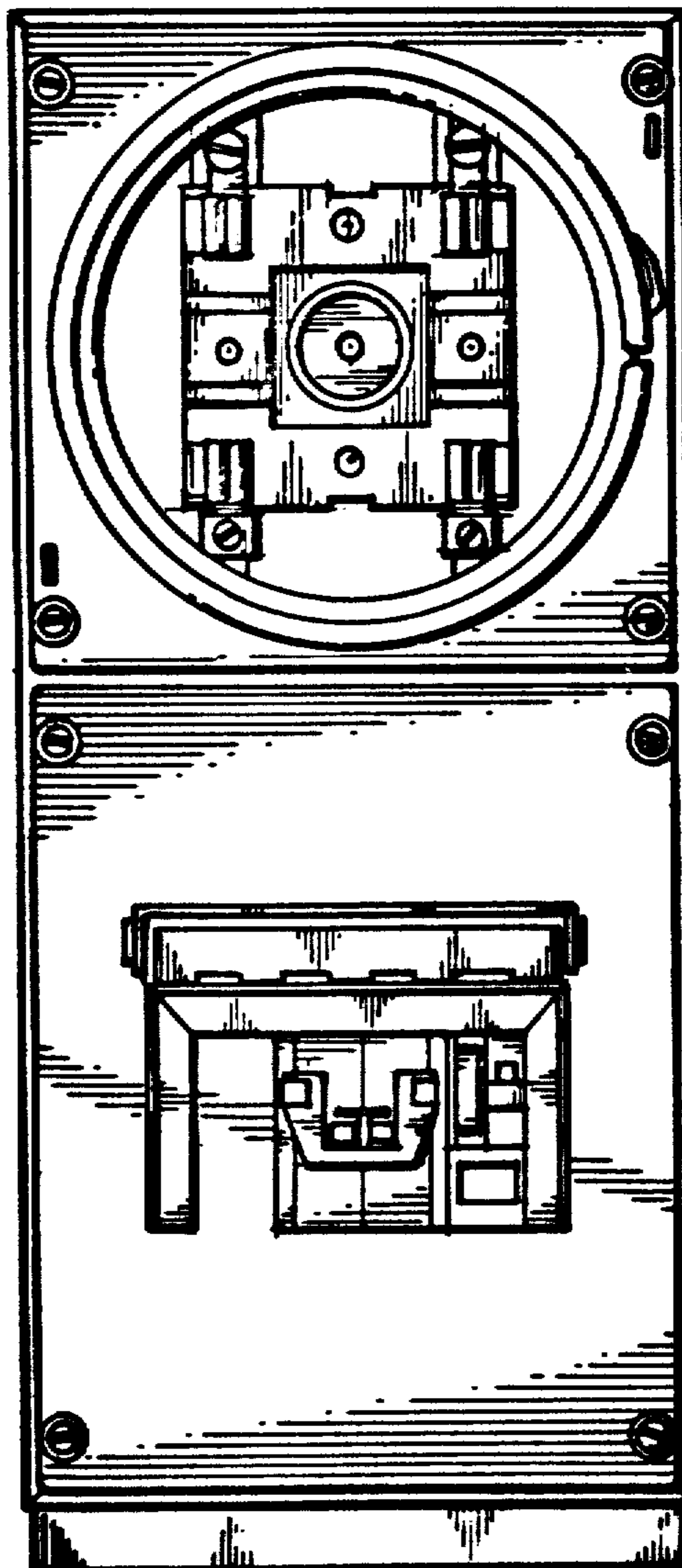

*FIG. 1.*

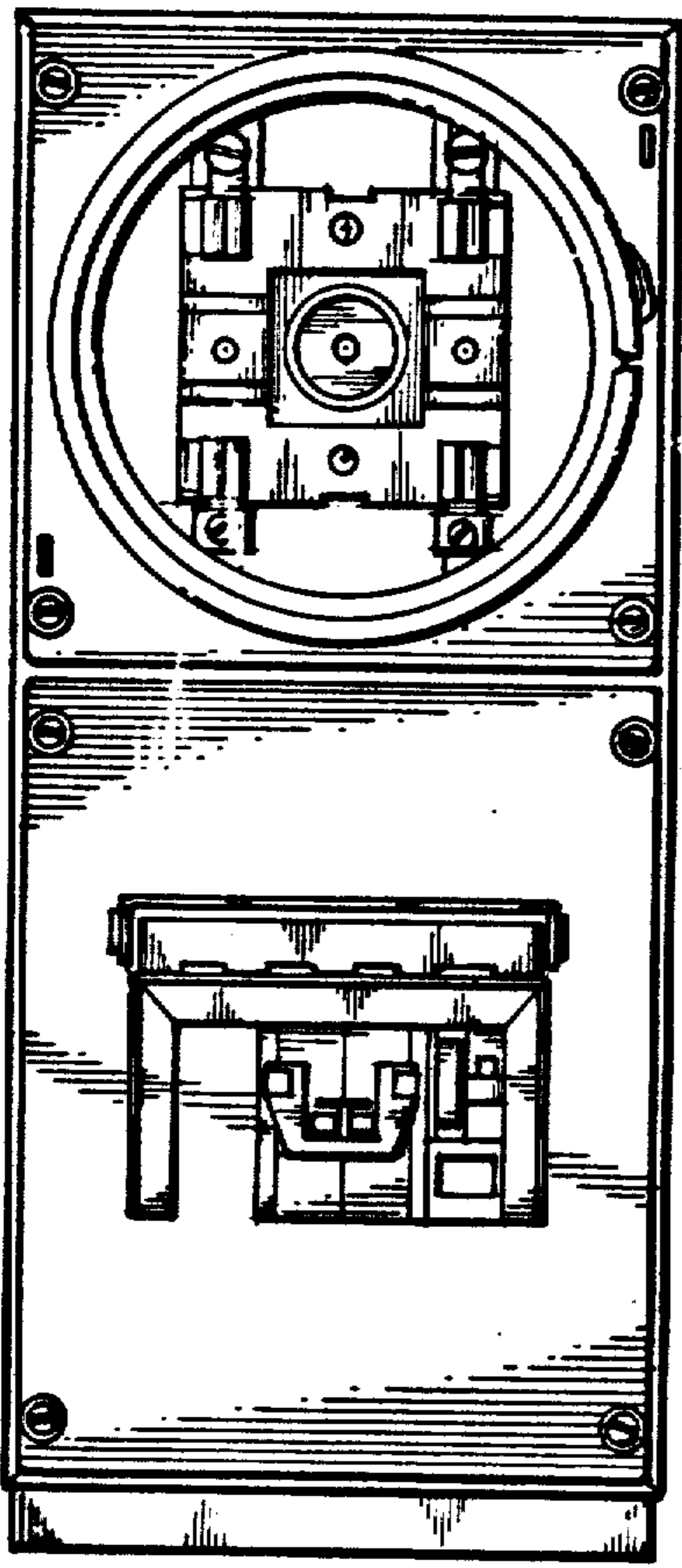

*FIG. 2.*

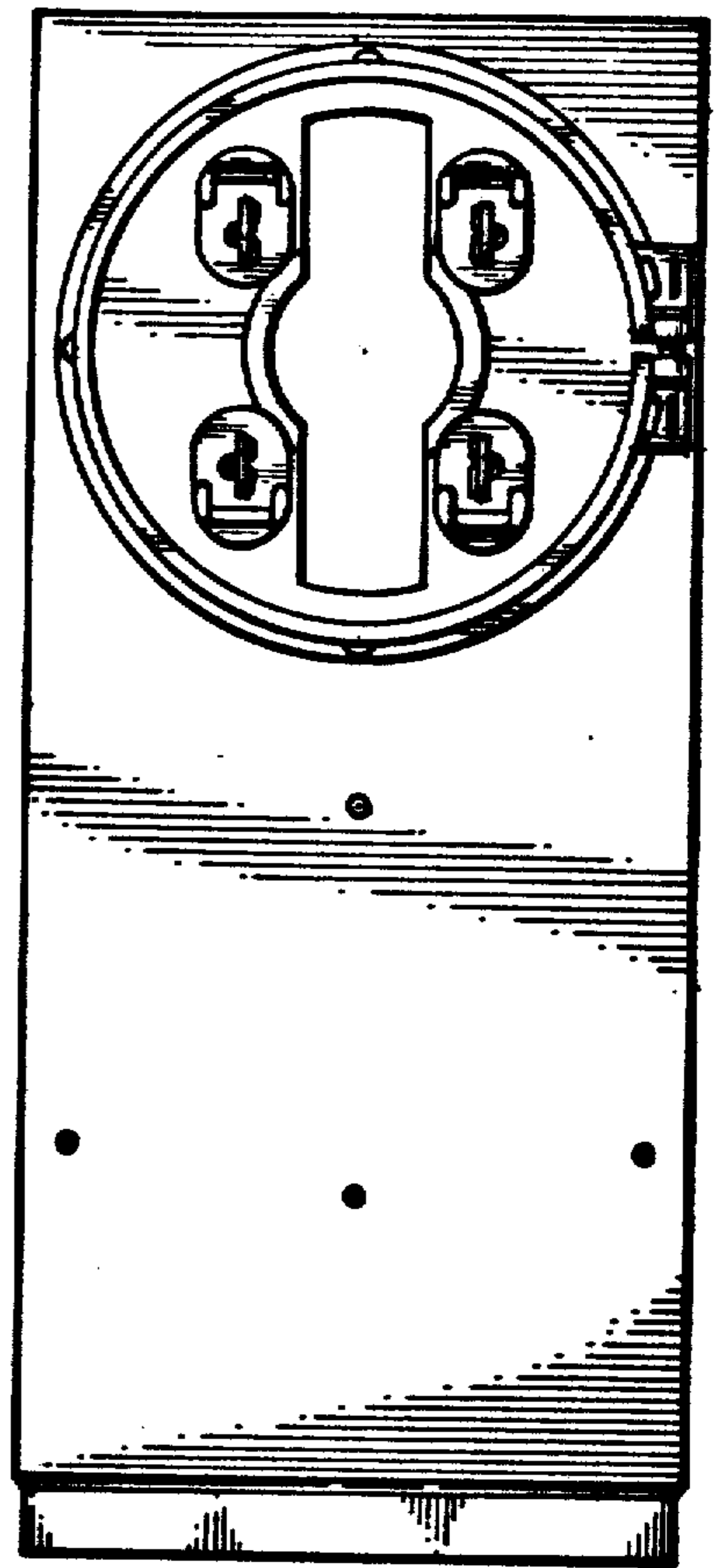

*FIG. 3.*

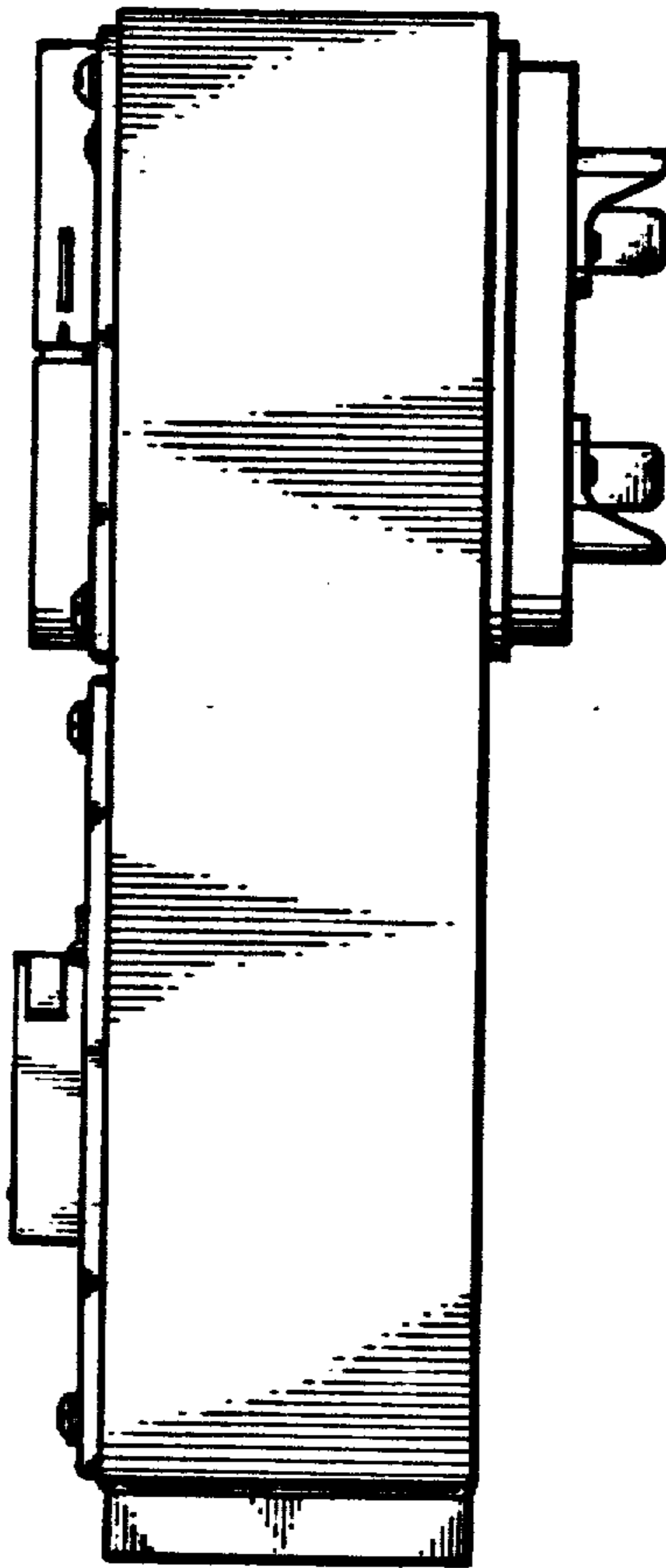

*FIG. 4.*

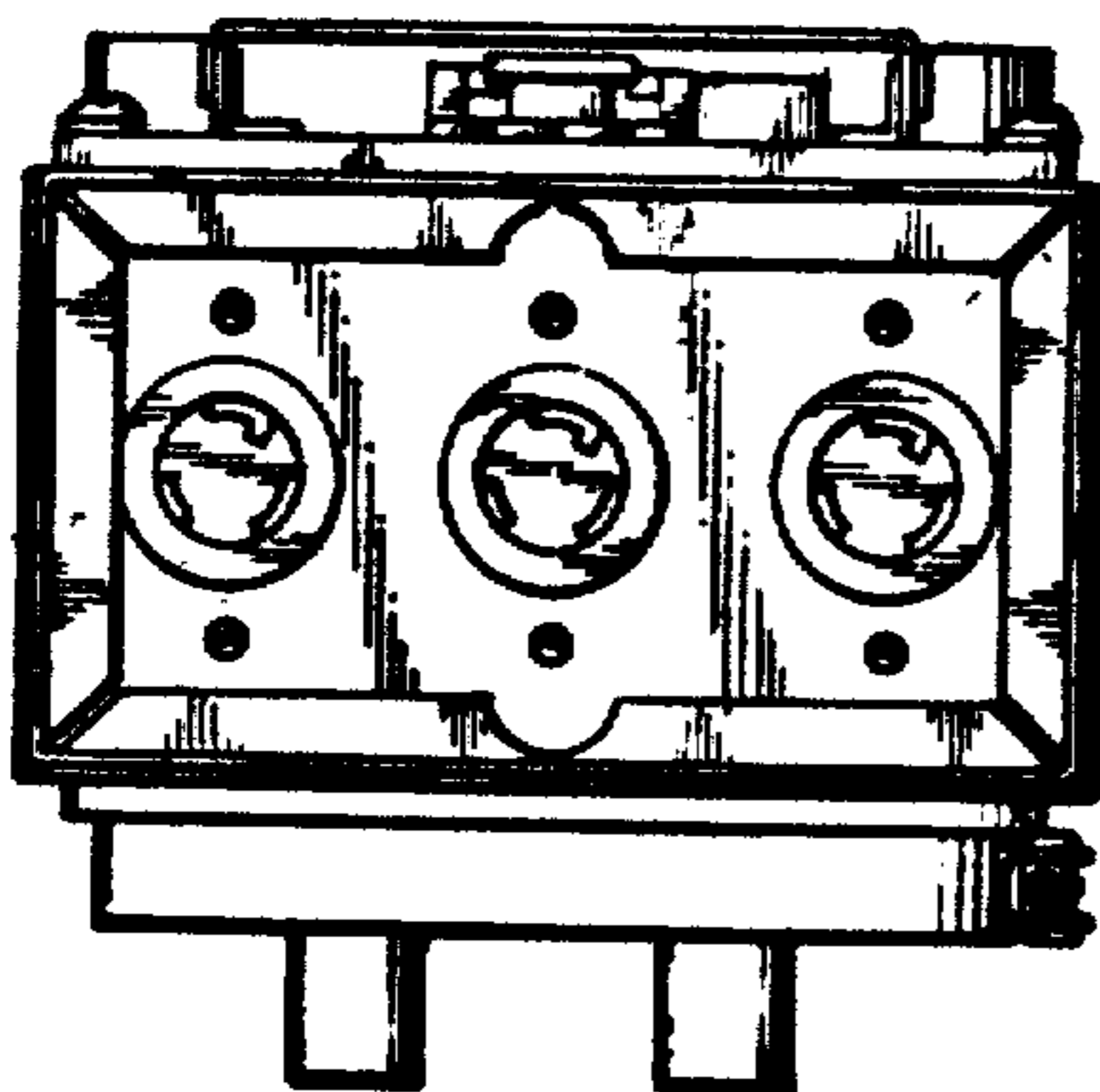

*FIG. 5.*

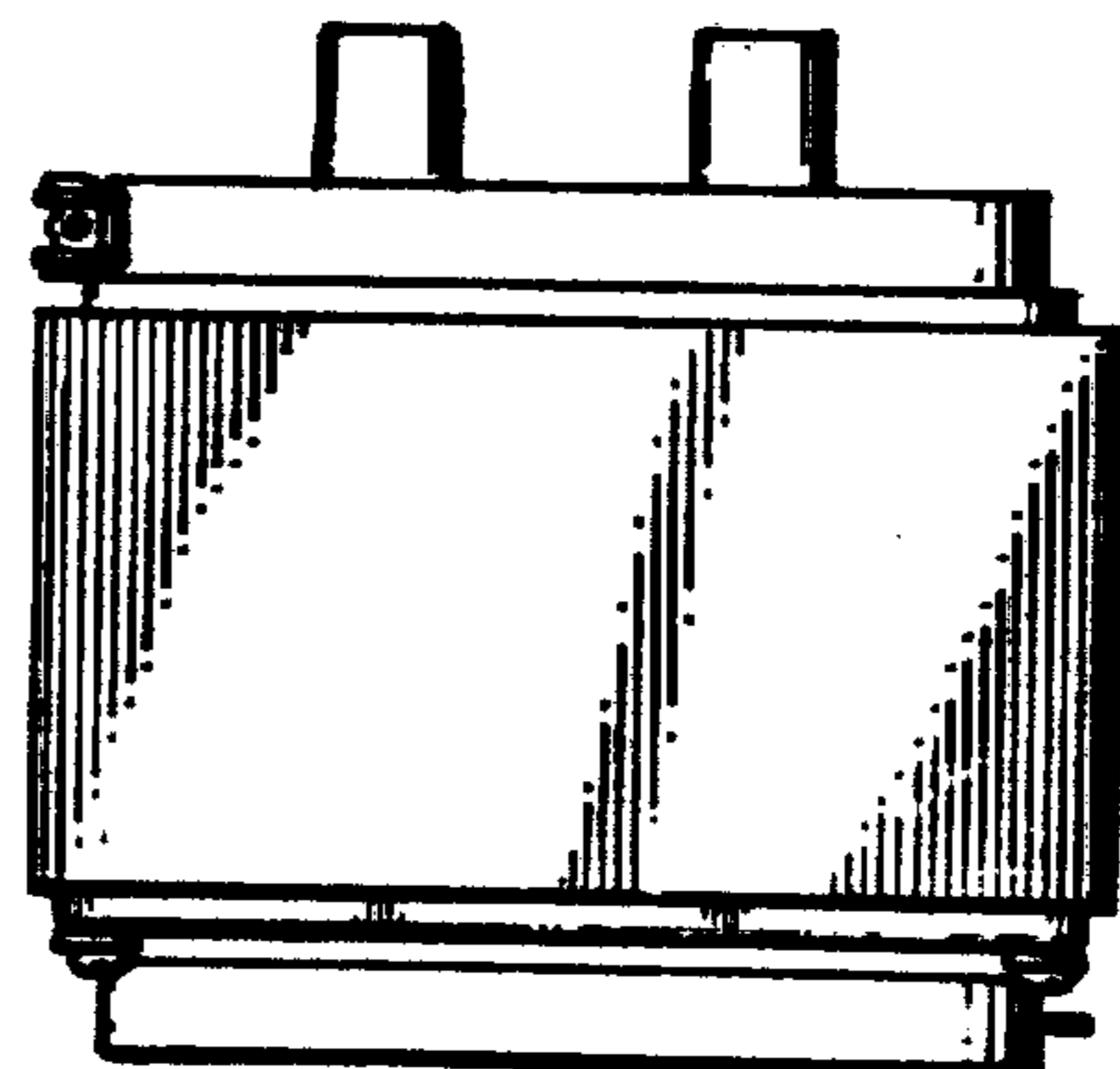

*FIG. 6.*

