

[54] **REMOVABLE INSOLE CUSHION**
 [76] Inventor: **John L. Voorhees**, 13053 N. 33 Place, Phoenix, Ariz. 85029
 [**] Term: **14 Years**
 [21] Appl. No.: **479,114**
 [22] Filed: **June 13, 1974**
 [51] Int. Cl. **D2-04**
 [52] U.S. Cl. **D2/318**
 [58] Field of Search D2/318, 320; D83/15; 36/71, 44; 128/594, 605, 606, 619, 622

[56] **References Cited**
U.S. PATENT DOCUMENTS
 3,110,971 11/1963 Chang 36/59

D. 197,397 1/1964 Emery D6/204
Primary Examiner—Nelson C. Holtje
Attorney, Agent, or Firm—George F. Bethel

[57] **CLAIM**
 The ornamental design for a removable insole cushion, substantially as shown and described.

DESCRIPTION
 FIG. 1 is a top plan view of an insole showing my new design;
 FIG. 2 is a front end view thereof;
 FIG. 3 is a rear end view;
 FIG. 4 is a sectional view on the line 4—4 of FIG. 1; and,
 FIG. 5 is a side elevational view.

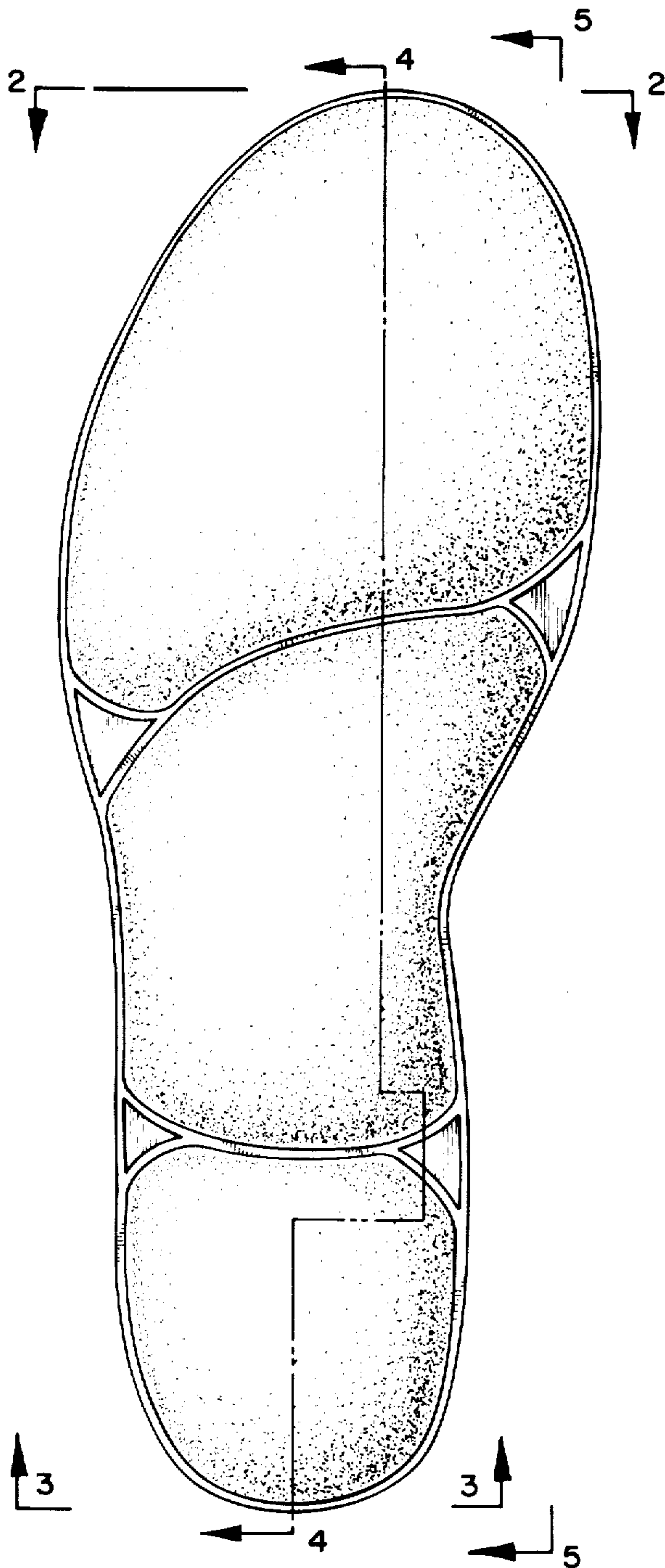

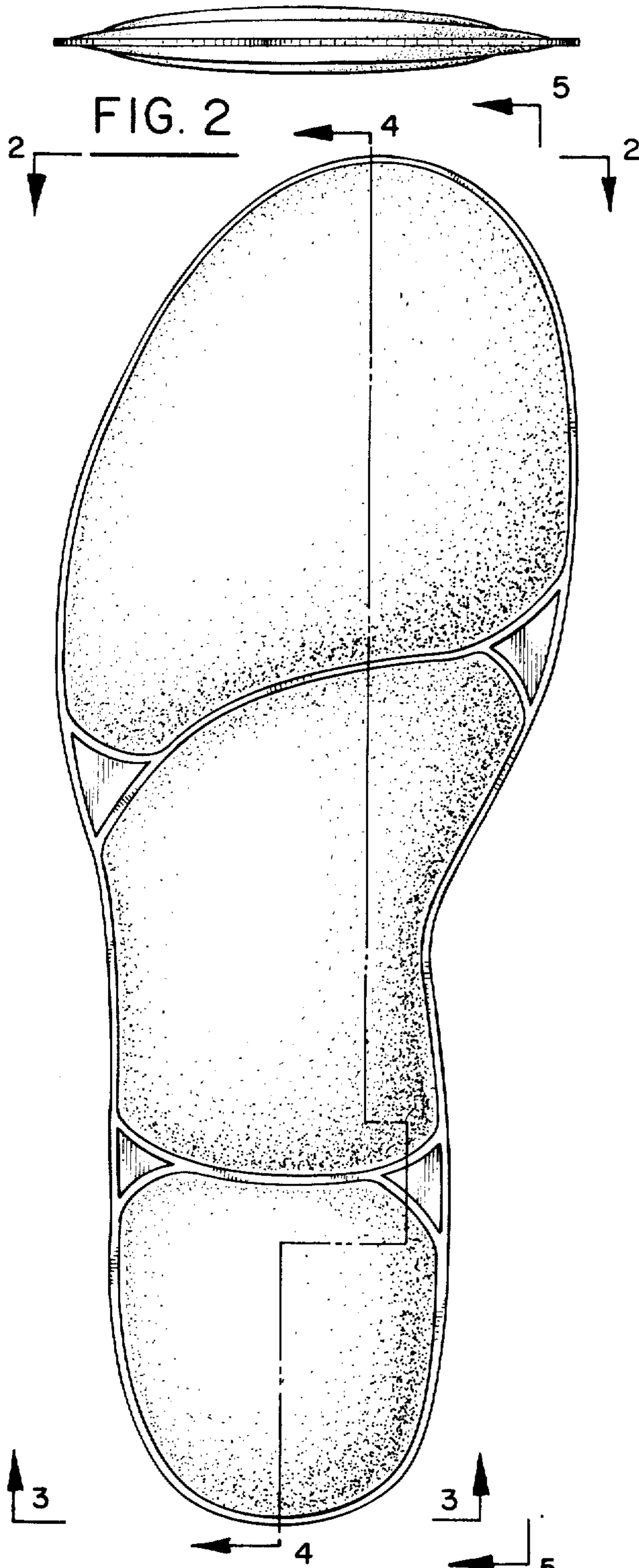

FIG. 1

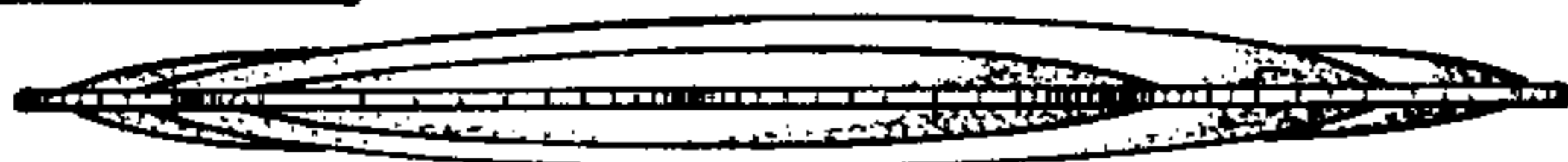

FIG. 3

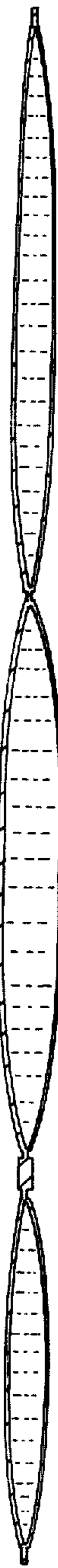

FIG. 4

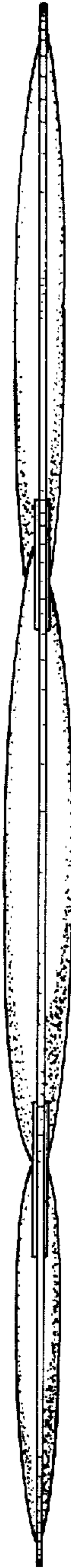

FIG. 5