

[54] BOTTLE

[75] Inventor: **Raymond G. Reynolds**, Sylvania, Ohio  
[73] Assignee: **Owens-Illinois, Inc.**, Toledo, Ohio  
[ \* ] Notice: The portion of the term of this patent subsequent to May 25, 1993, has been disclaimed.

[\*\*] Term: **14 Years**

[21] Appl. No.: **566,272**

[22] Filed: **Apr. 9, 1975**

[51] Int. Cl. .... **D9-01**

[52] U.S. Cl. .... **D9/119**

[58] Field of Search ..... D9/100, 118, 119, 131, D9/158, 169, 10-12; 215/1 R, 1 C, 12 R, 12 A, 6

[56] **References Cited**

**U.S. PATENT DOCUMENTS**

3,935,955 2/1976 Das ..... 215/1 C

**OTHER PUBLICATIONS**

Modern Packaging, Aug. 1973, p. 38, Coca Cola bottles in upper left illustration.  
Modern Packaging, Aug. 1973, p. 27, 48 ounce Coca Cola bottle in upper left.  
Modern Packaging 12-1973 p. 40 "Anchor-Lite" bottles at left.  
Modern Packaging 10-1968 p. 110 Raineer beer bottles, top of page.

*Primary Examiner*—Robert C. Spangler  
*Attorney, Agent, or Firm*—Thomas A. Meehan

[57] **CLAIM**

The ornamental design for a bottle, substantially as shown and described.

**DESCRIPTION**

FIG. 1 is an elevational view of a bottle showing my new design, and FIG. 2 is a top plan view thereof. The side opposite that seen in FIG. 1 is the same in appearance as the side shown.

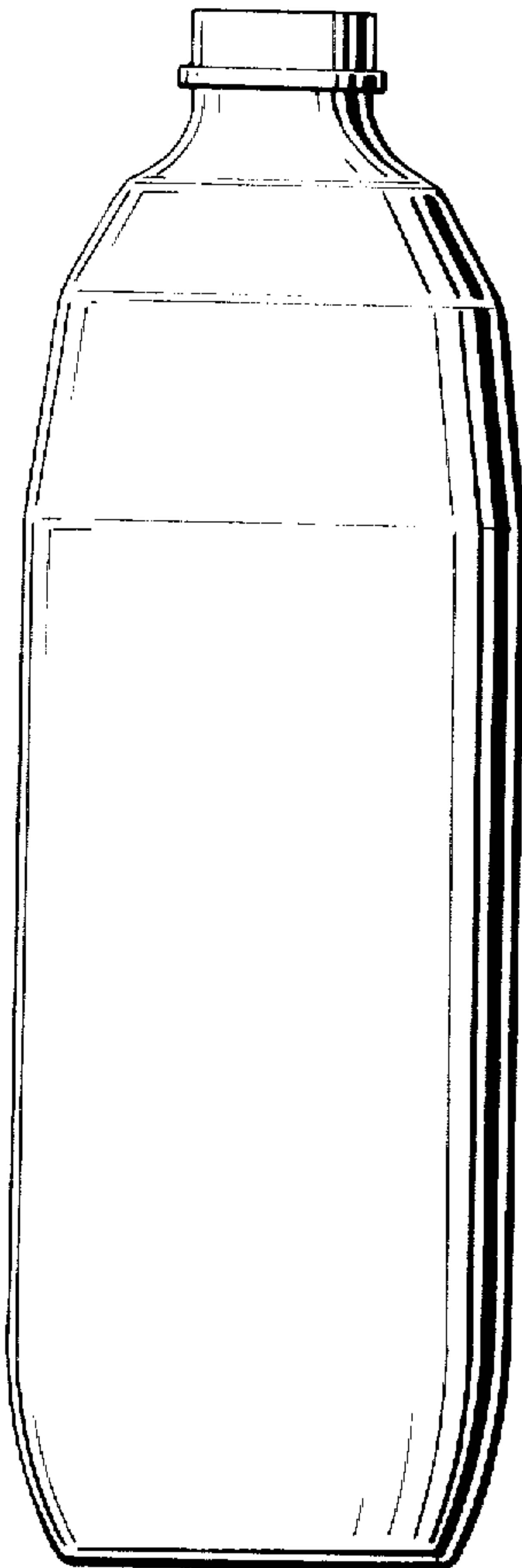

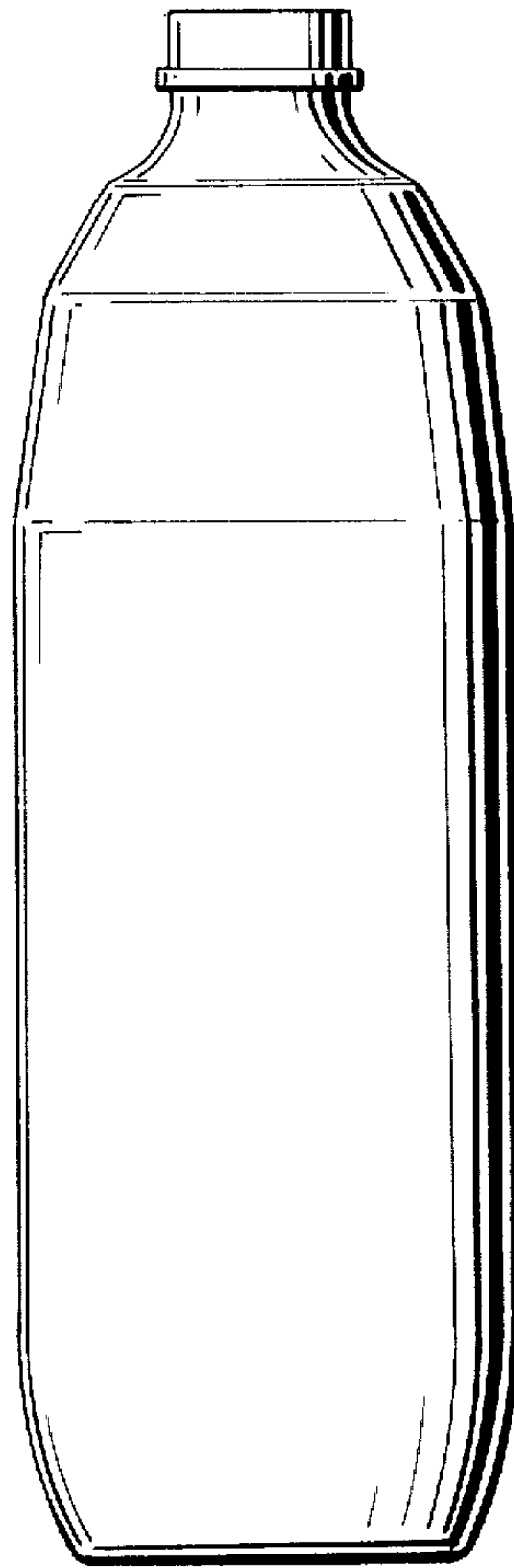

FIG. 1

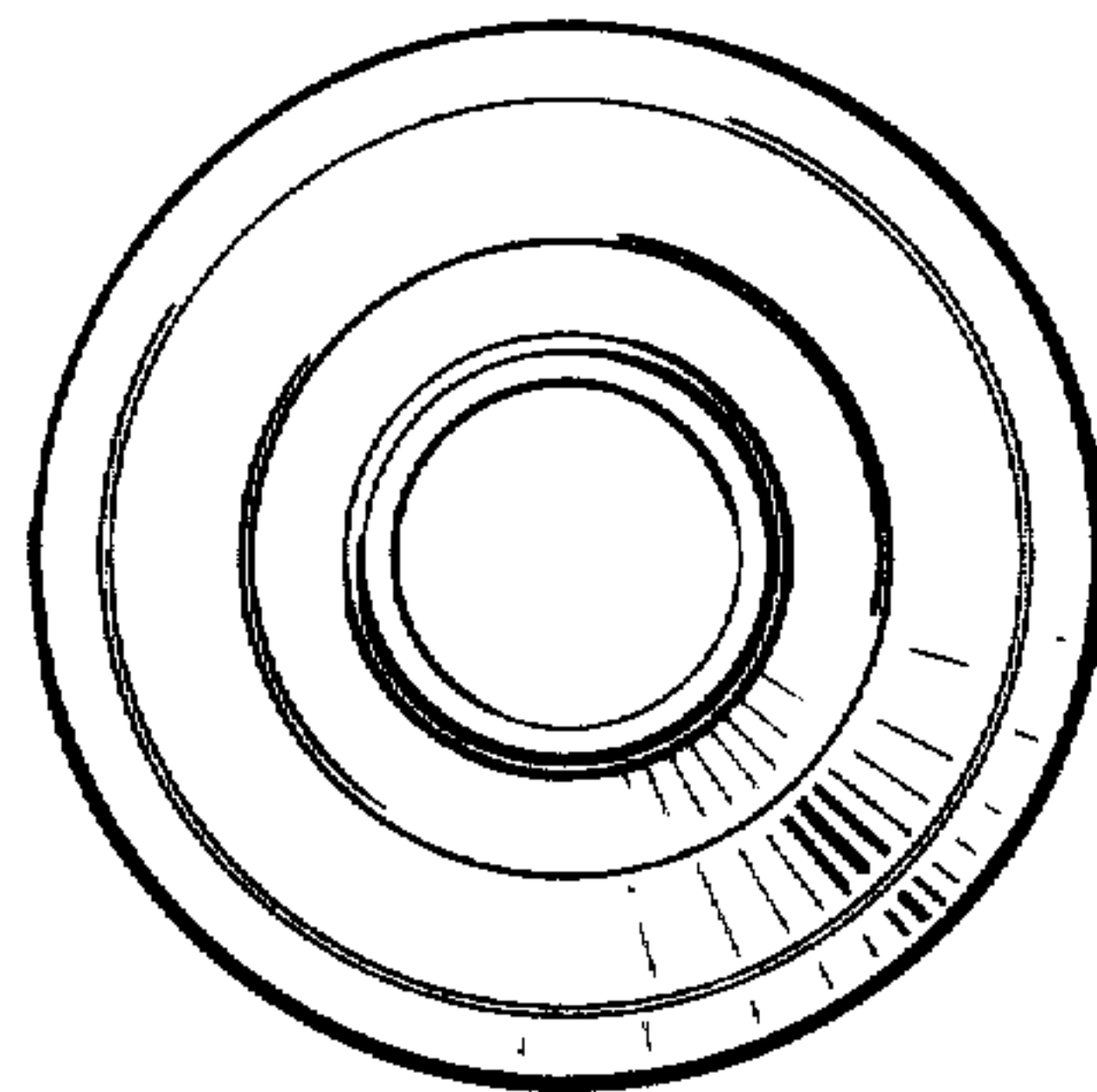

FIG. 2