

[54] **PLASTIC SLEEVE-ENCASED BOTTLE**

[75] Inventor: **Raymond G. Reynolds**, Sylvania, Ohio

[73] Assignee: **Owens-Illinois, Inc.**, Toledo, Ohio

[ \* ] Notice: The portion of the term of this patent subsequent to Mar. 8, 1992, has been disclaimed.

[\*\*] Term: **14 Years**

[21] Appl. No.: **575,296**

[22] Filed: **May 7, 1975**

**Related U.S. Application Data**

[63] Continuation-in-part of Ser. No. 566,272, April 9, 1975.

[51] **Int. Cl.** ..... **D9-01**

[52] **U.S. Cl.** ..... **D9/12**

[58] **Field of Search** ..... **D9/259-260, D9/10-12, 100, 118, 119, 131, 158, 169; 215/1 R, 1 C, 12 R, 12 A, 6**

[56] **References Cited**

**U.S. PATENT DOCUMENTS**

3,604,584 9/1971 Shank, Jr. .... D9/10 X  
3,935,955 2/1976 Das ..... 215/1 C  
D. 236,429 8/1975 Strand ..... D9/12

**OTHER PUBLICATIONS**

Modern Packaging, Aug. 1973, p. 27, 48 ounce Cocoa Cola bottle in upper left.

Modern Packaging, Dec. 1973, p. 40, "Anchor-Lite" bottles at left.

Modern Packaging, Oct. 1968, p. 110, Rainier beer bottles top of page.

*Primary Examiner*—Robert C. Spangler

*Attorney, Agent, or Firm*—Thomas A. Meehan

[57] **CLAIM**

The ornamental design for a plastic sleeve - encased bottle, substantially as shown and described.

**DESCRIPTION**

FIG. 1 is a front elevational view of a plastic sleeve-encased bottle showing my new design;

FIG. 2 is a top plan view thereof;

FIG. 3 is a rear elevational view thereof; and

FIG. 4 is a sectional view taken on line 4 of FIG. 3.

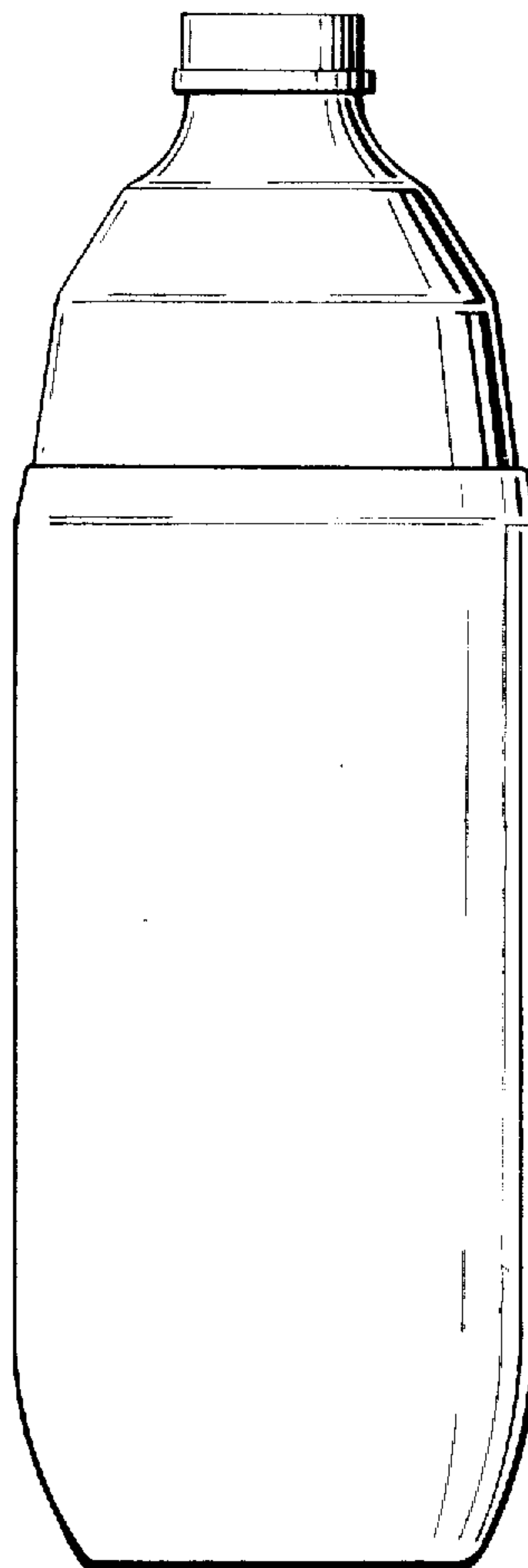

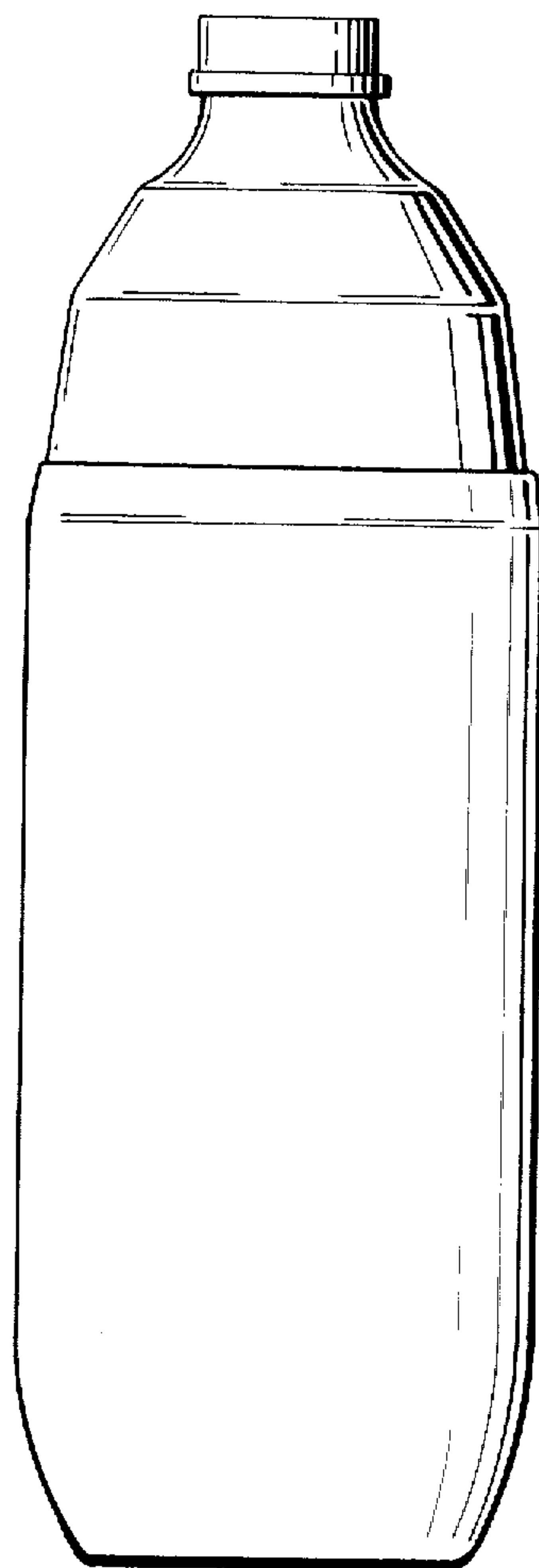

FIG. 1

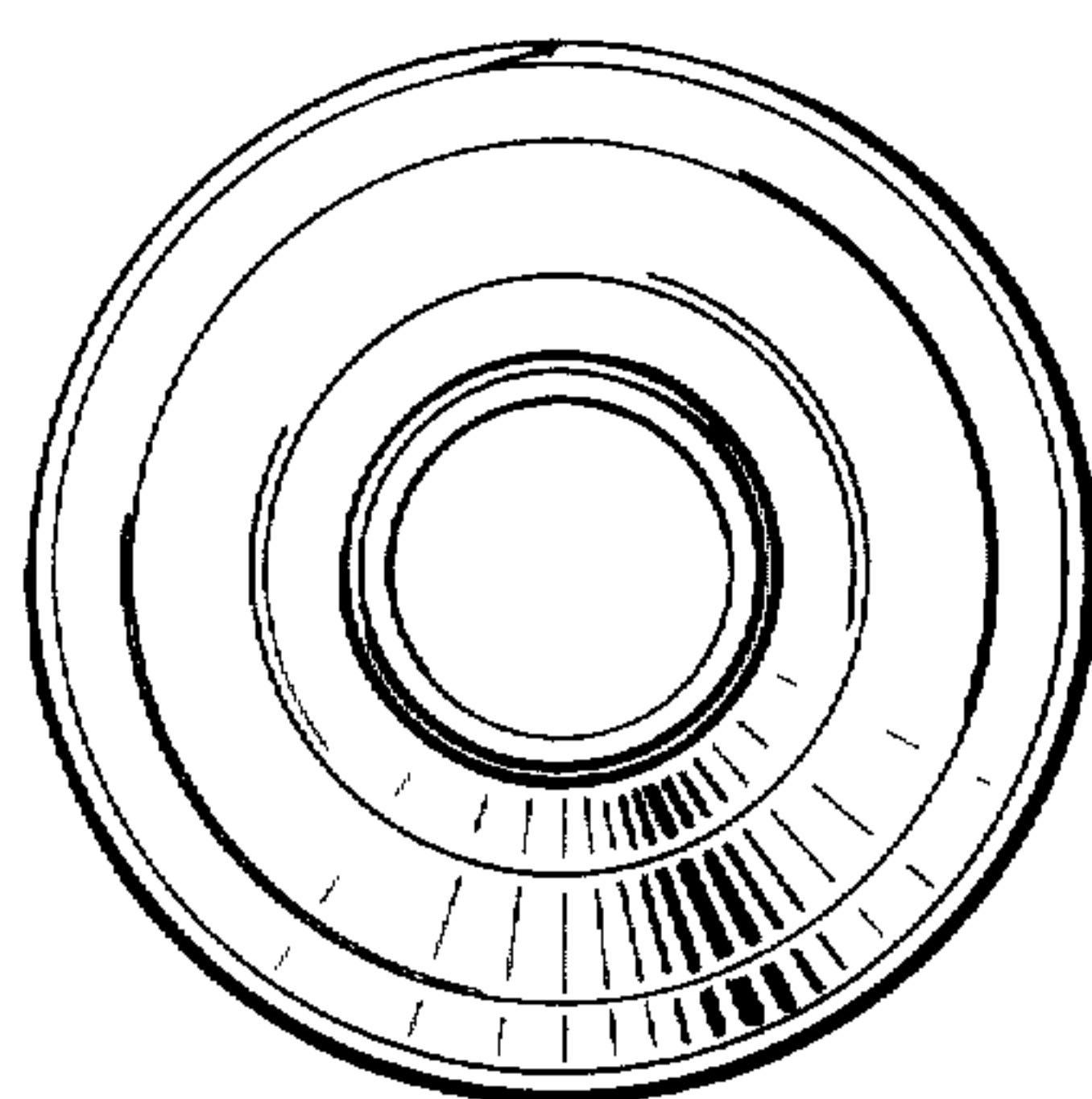

FIG. 2

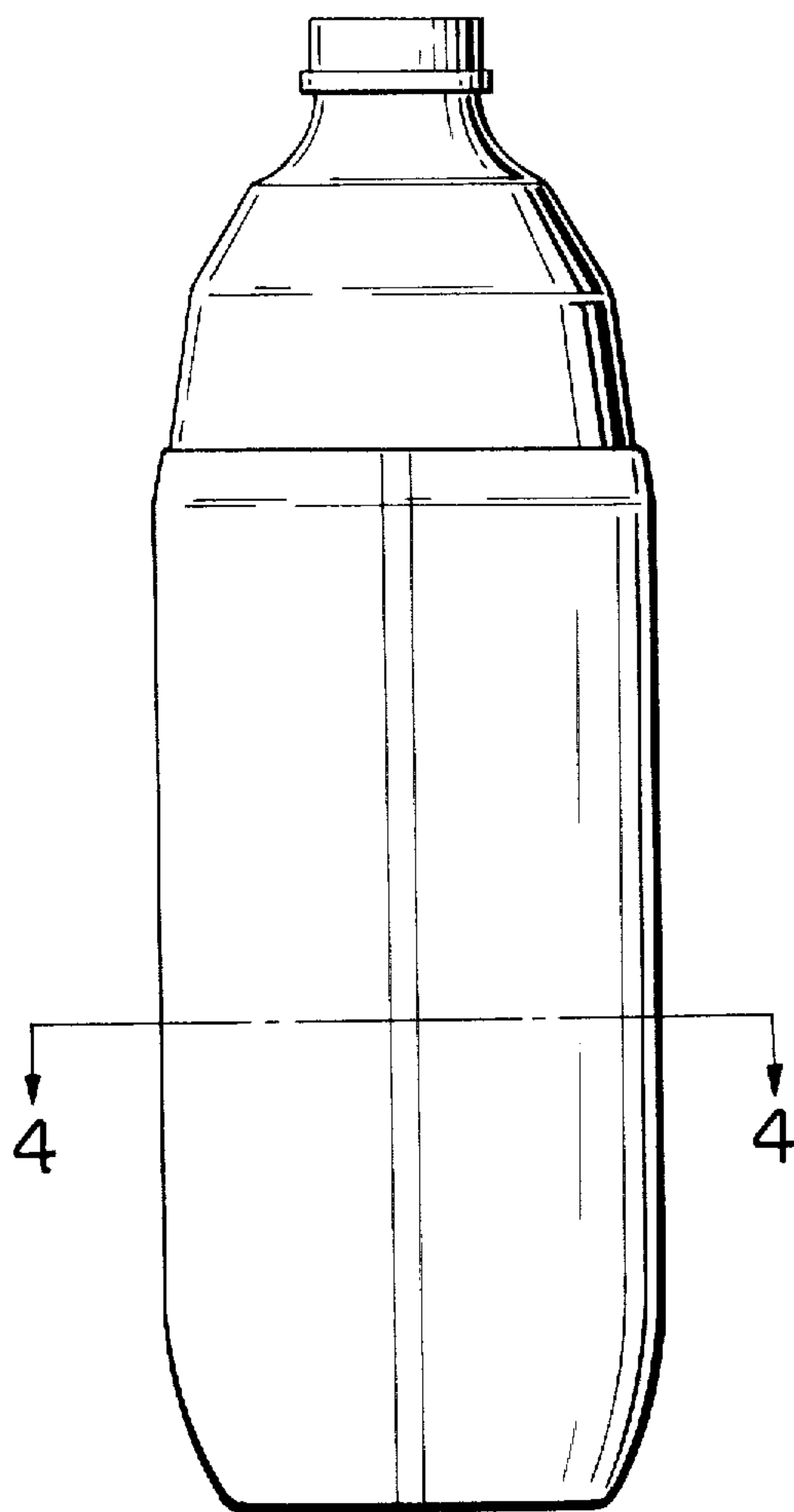

FIG. 3

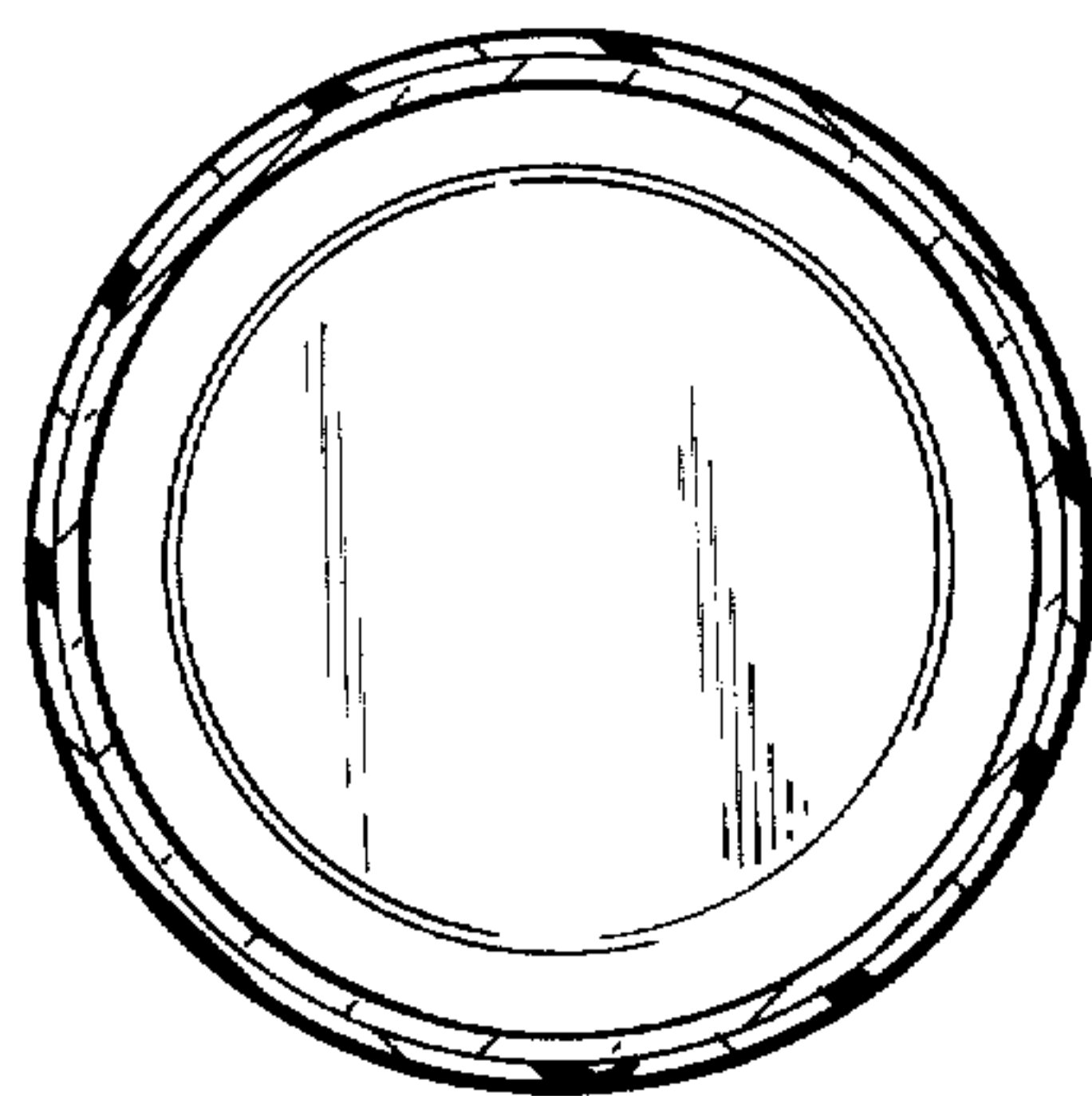

FIG. 4