

[54] PANTYHOSE

[75] Inventor: **Teresita E. Alvarez**, New York, N.Y.

[73] Assignee: **Burlington Industries, Inc.**,
Greensboro, N.C.

[**] Term: **14 Years**

[21] Appl. No.: **548,173**

[22] Filed: **Feb. 7, 1975**

[51] Int. Cl. **D2-04**

[52] U.S. Cl. **D2/6**

[58] Field of Search D2/6, 7, 10, 28, 42,
D2/264-267, 329, 334, 336-338, 341, 342,
405, 414, 442, 452; D47/2, 6 R-6 B, 6 D, 6 E;
D92/24; 2/409, 144-146, 149, 153, 154, 156;
66/172 R, 172 E, 180; 87/2, 3, 4, 5, 10;
128/157

[56] **References Cited**

U.S. PATENT DOCUMENTS

3,678,515 7/1972 Wehrmann 2/409

OTHER PUBLICATIONS

Hosiery & Underwear, 2-70, p. 33, lower right corner pantyhose.

The Hosiery Trade Journal, 9-72, p. 130, lower right corner figure.

Hosiery & Underwear, 10-73, p. 11.

Primary Examiner—Joel Stearman

Assistant Examiner—Jane E. Corrigan

Attorney, Agent, or Firm—John W. Malley

[57] **CLAIM**

The ornamental design of a pantyhose, as shown and described.

DESCRIPTION

FIG. 1 is a front elevational view of a pantyhose showing my new design, the appearance of the hose portion being uniform throughout the legs of the pantyhose, the rear of the pantyhose having the same design as the front thereof;

FIG. 2 is an enlarged view of the area shown in block 2 of FIG. 1. A unit of the design is indicated by dot-dash lines in the drawing. Such unit is repeated in regular succession throughout the panty portion of the design.

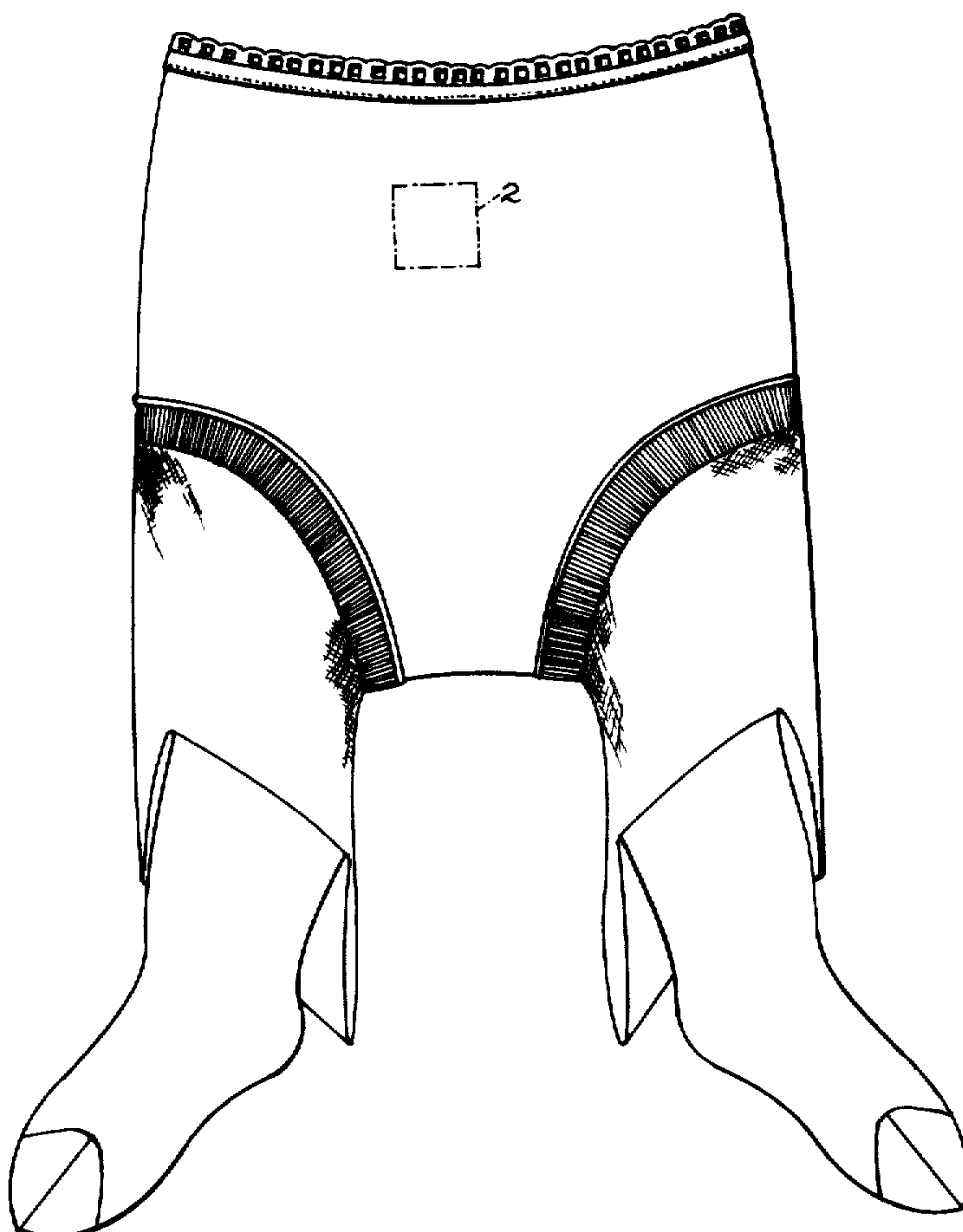

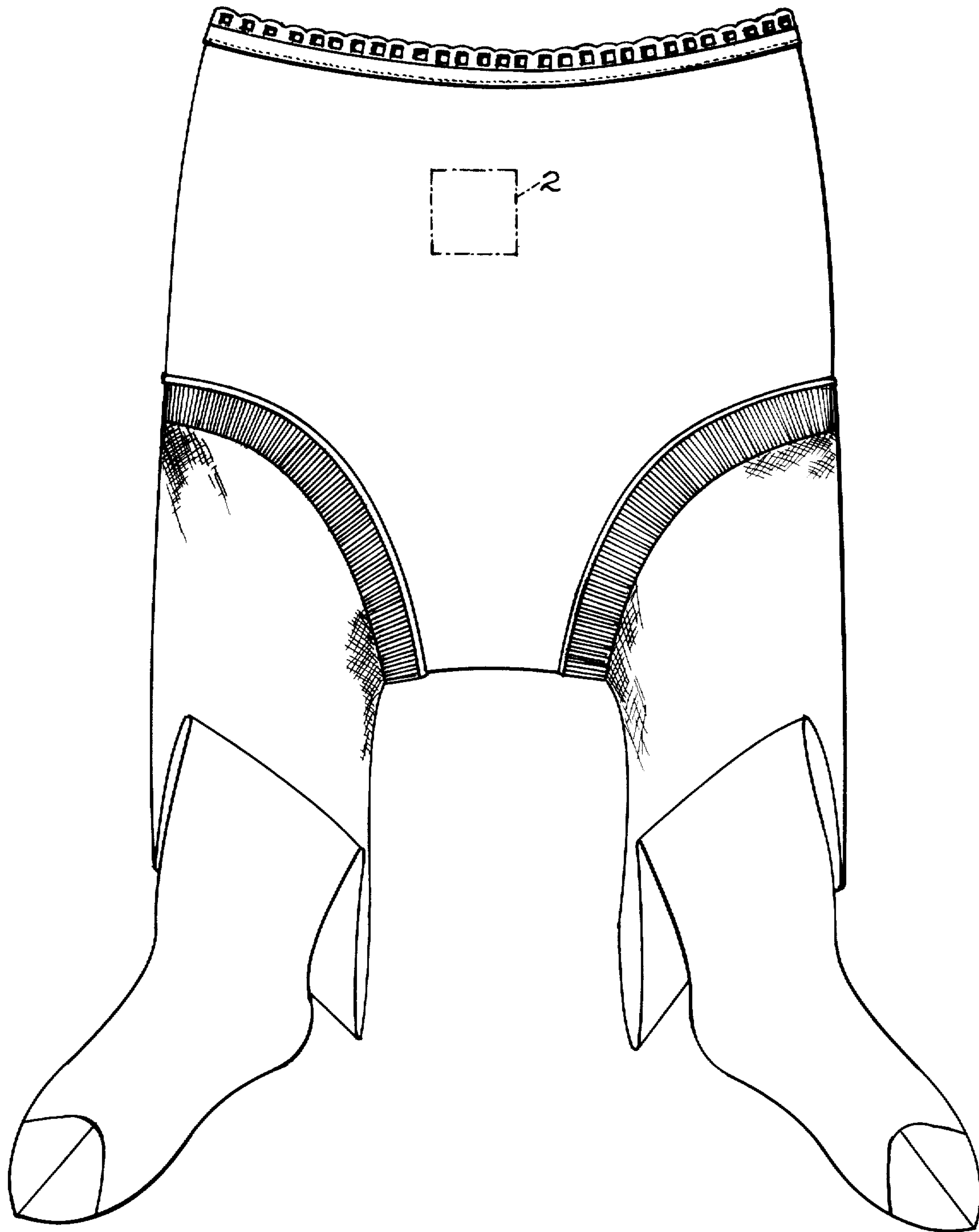

Fig. 1.

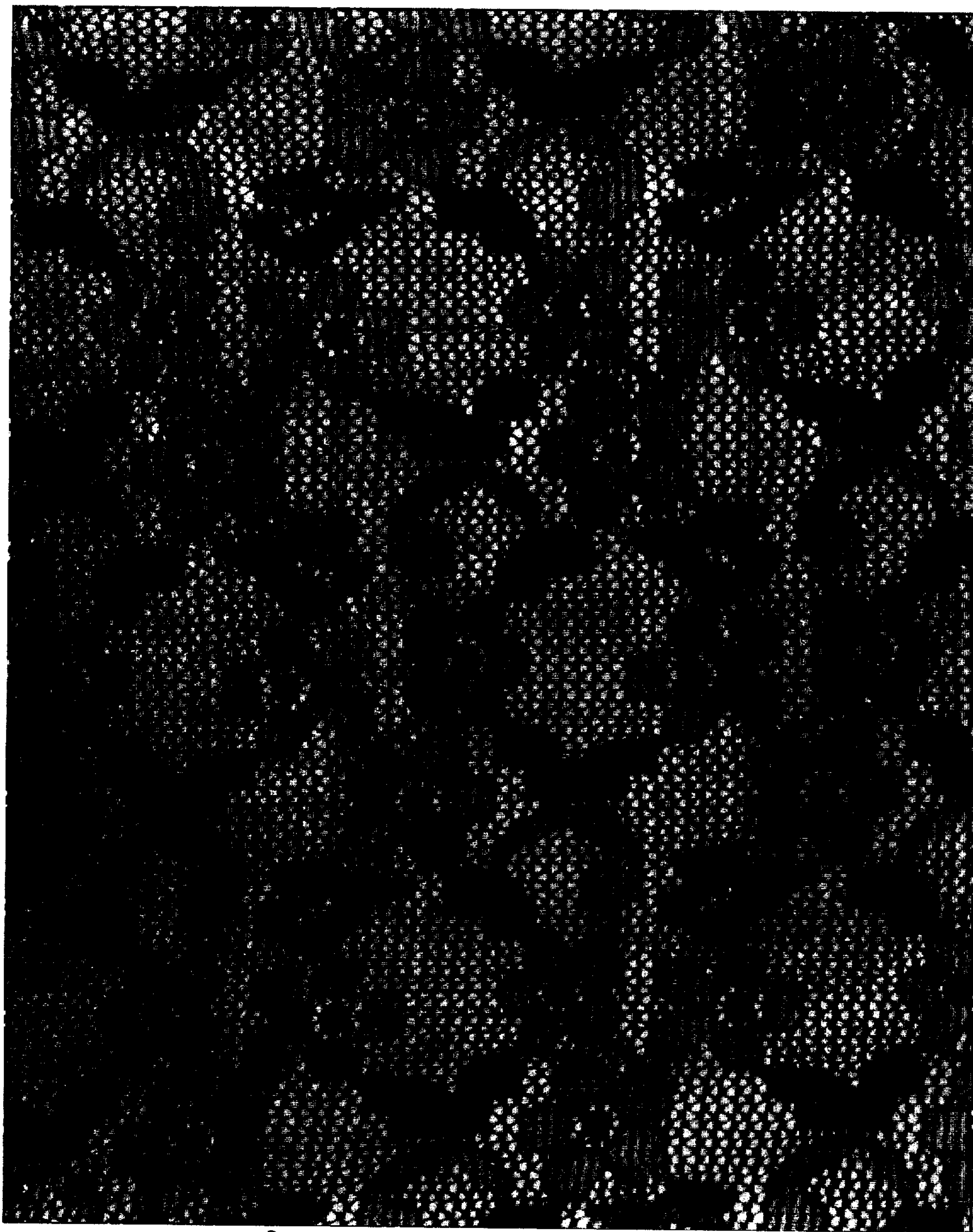

Fig. 2.