

[54] GROUND CLAMP

[75] Inventors: Thomas Mooney, Mount Sinai; Stephen Veselaski, Shirley, both of N.Y.; Richard A. Bauer, Etters, Pa.

[73] Assignee: ITE Imperial Corporation, East Farmingdale, N.Y.

[**] Term: 14 Years

[21] Appl. No.: 614,200

[22] Filed: Sept. 17, 1975

[51] Int. CL D13-03

[52] U.S. CL D13/13

[58] Field of Search D26/1 R, 1 A; 339/265, 339/272

[56] References Cited

U.S. PATENT DOCUMENTS

1,705,693	4/1927	Wahlberg	D8/230 X
D. 167,063	6/1952	Warnock	D8/229

OTHER PUBLICATIONS

Thomas and Betts Co., Bulletin 66, 1951, pp. 21 and 49, fitting, lefthand side of second row from bottom. Lafayette Catalog No. 650, 1965, p. 415, item 8.

Primary Examiner—Wallace R. Burke
Assistant Examiner—Christine M. Nucker
Attorney, Agent, or Firm—Howard C. Miskin

[57] CLAIM

The ornamental design for a ground clamp, substantially as shown and described.

DESCRIPTION

FIG. 1 is a perspective view of a ground clamp showing our new design.

FIG. 2 is a front elevational plan view thereof;

FIG. 3 is a top plan view thereof;

FIG. 4 is a bottom plan view thereof;

FIG. 5 is a right elevational view thereof;

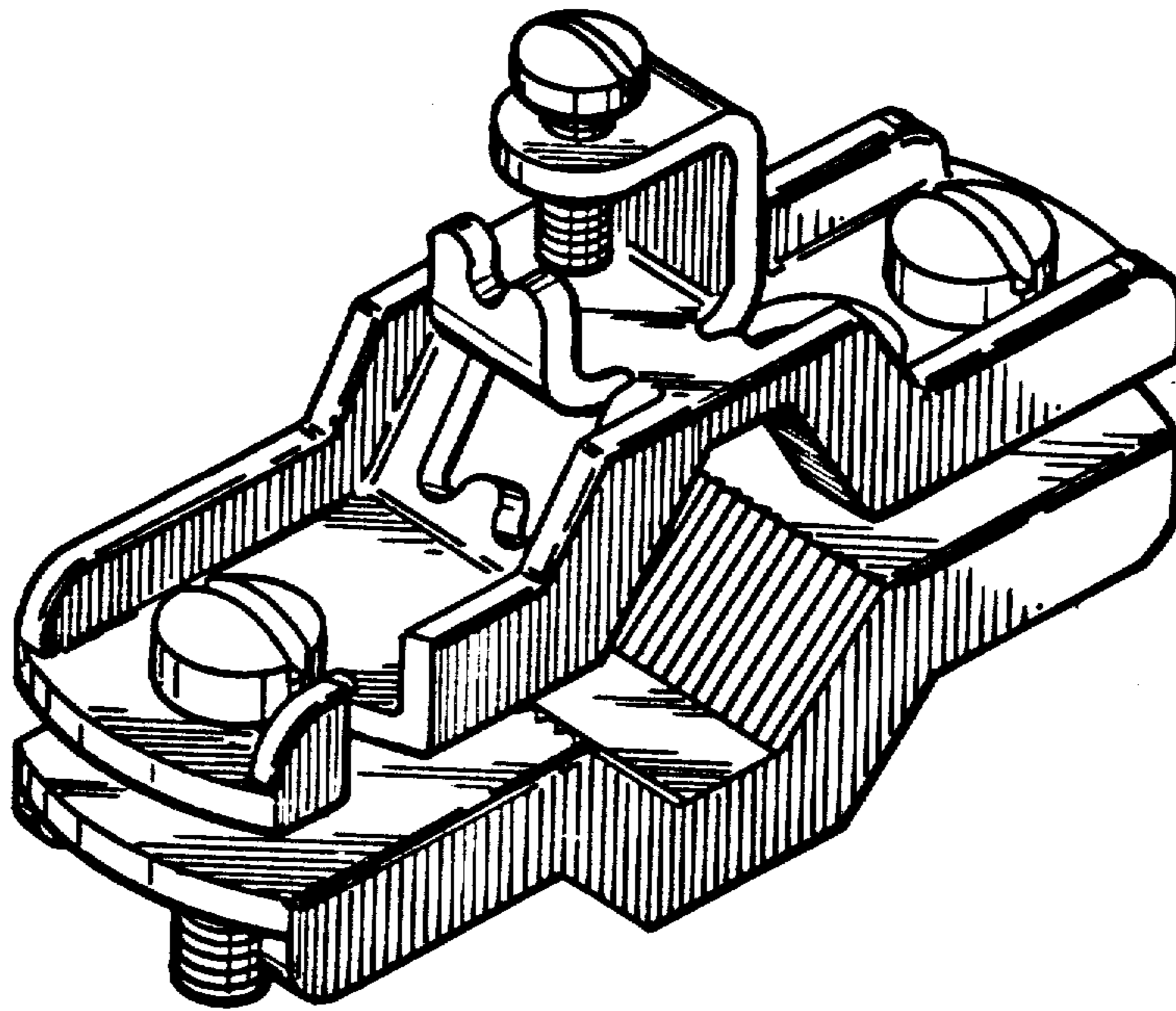

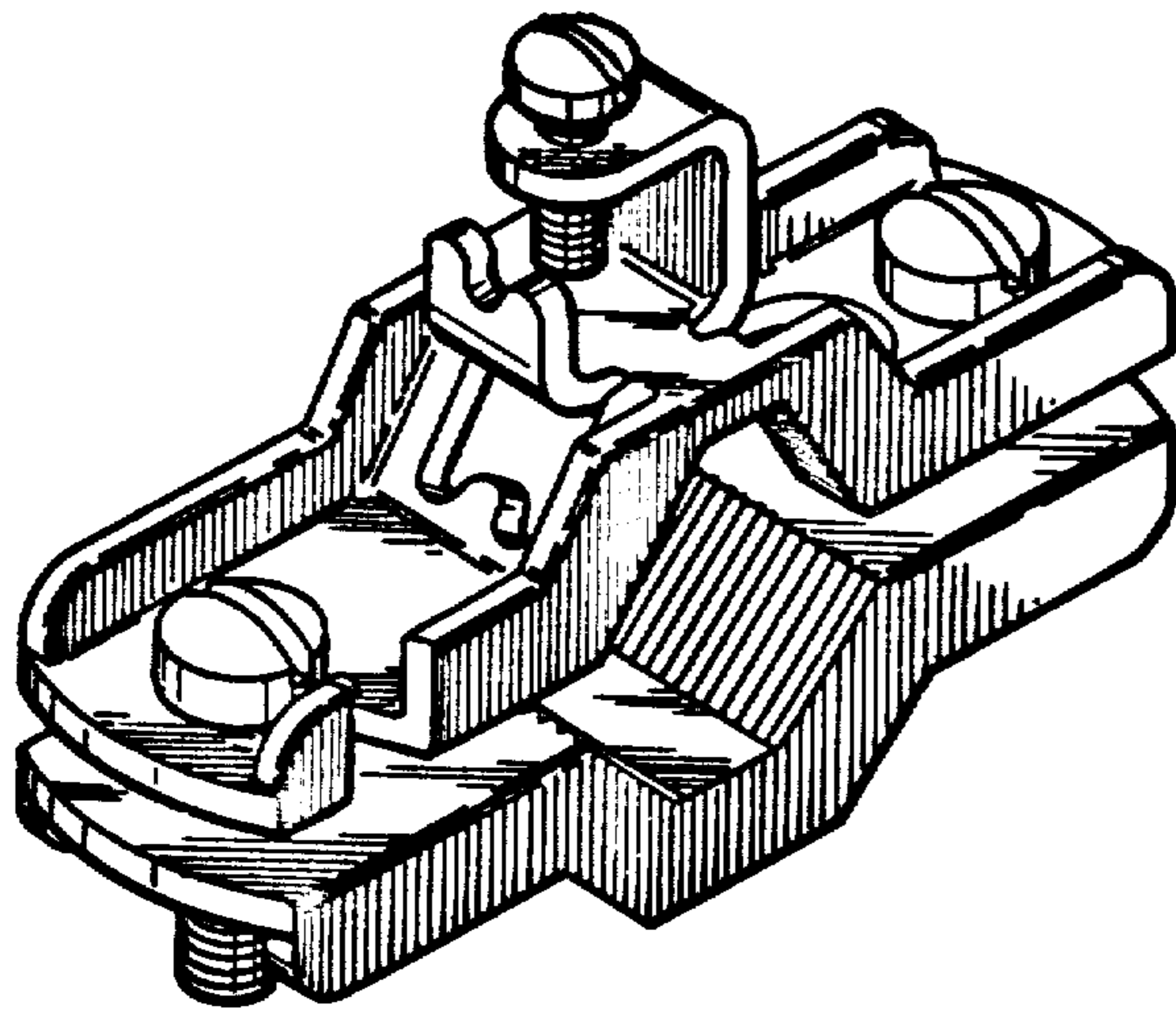

Fig. 1.

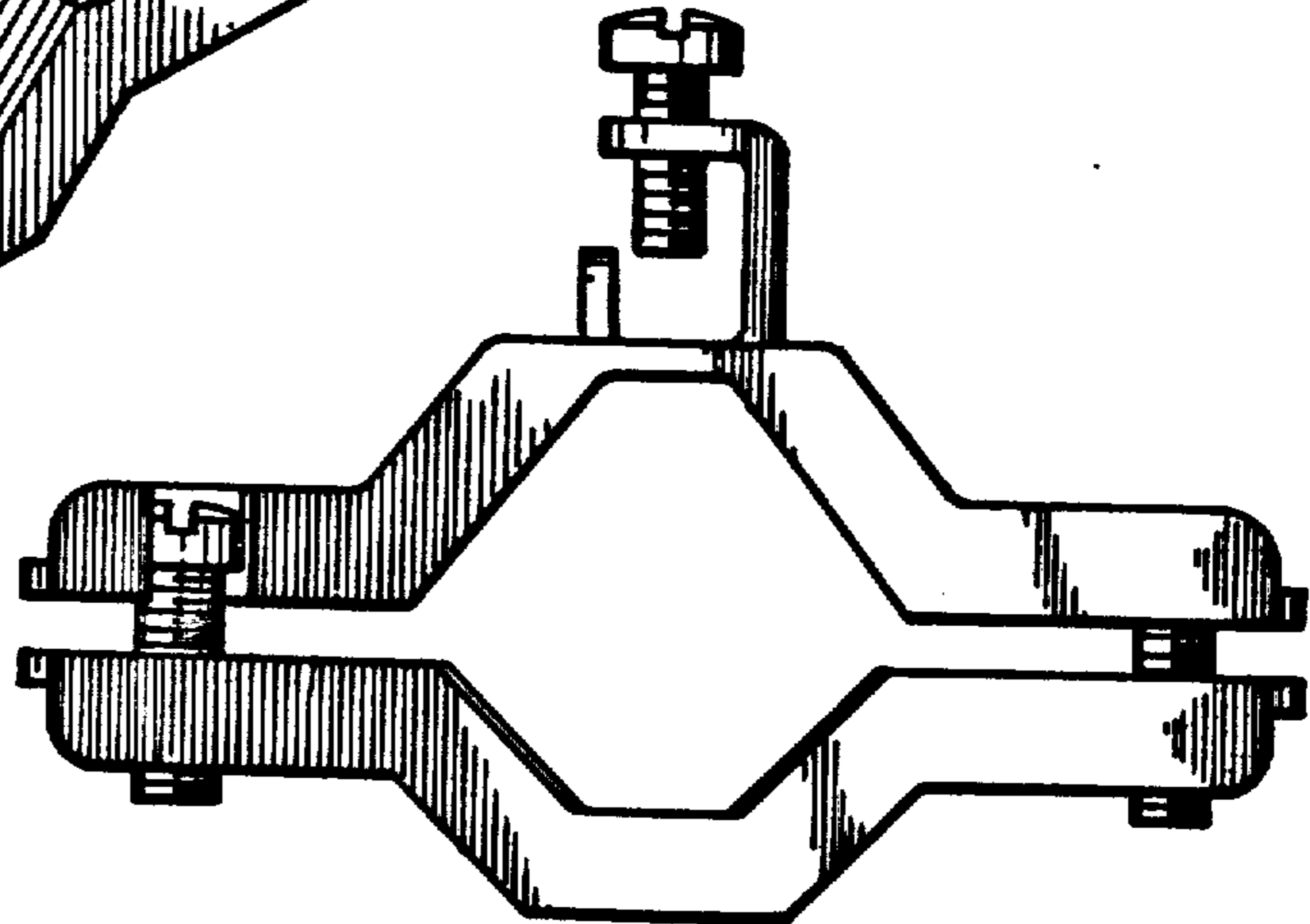

Fig. 2.

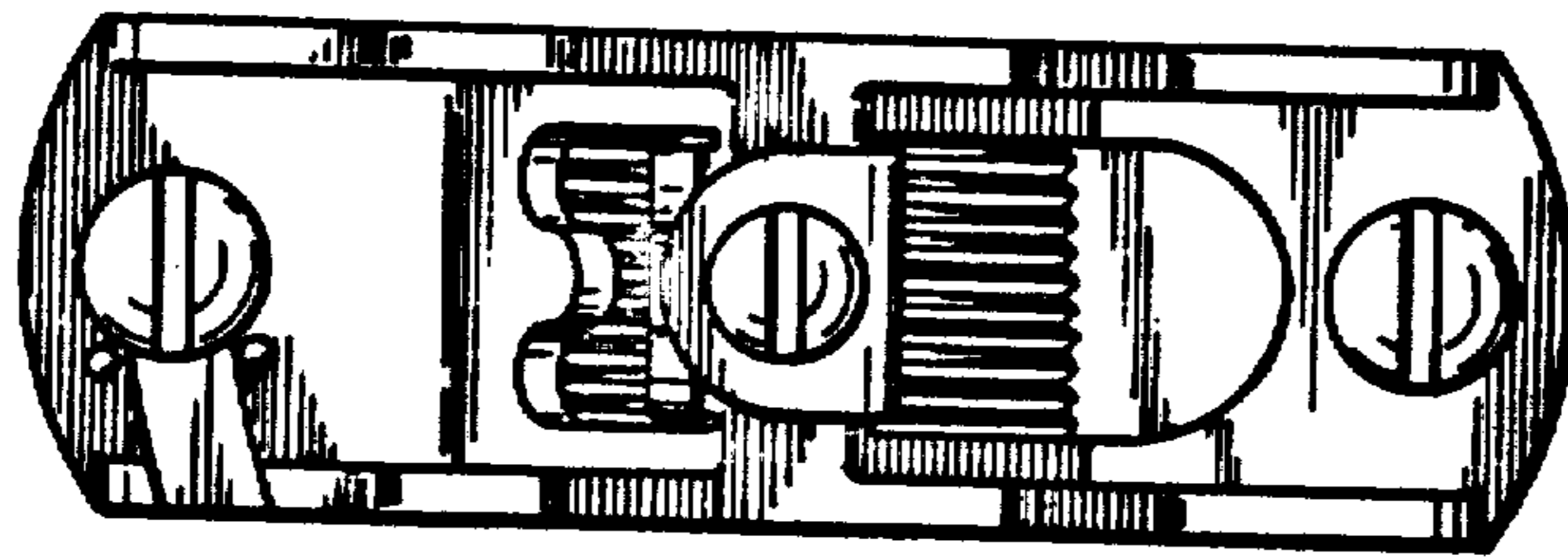

Fig. 3.

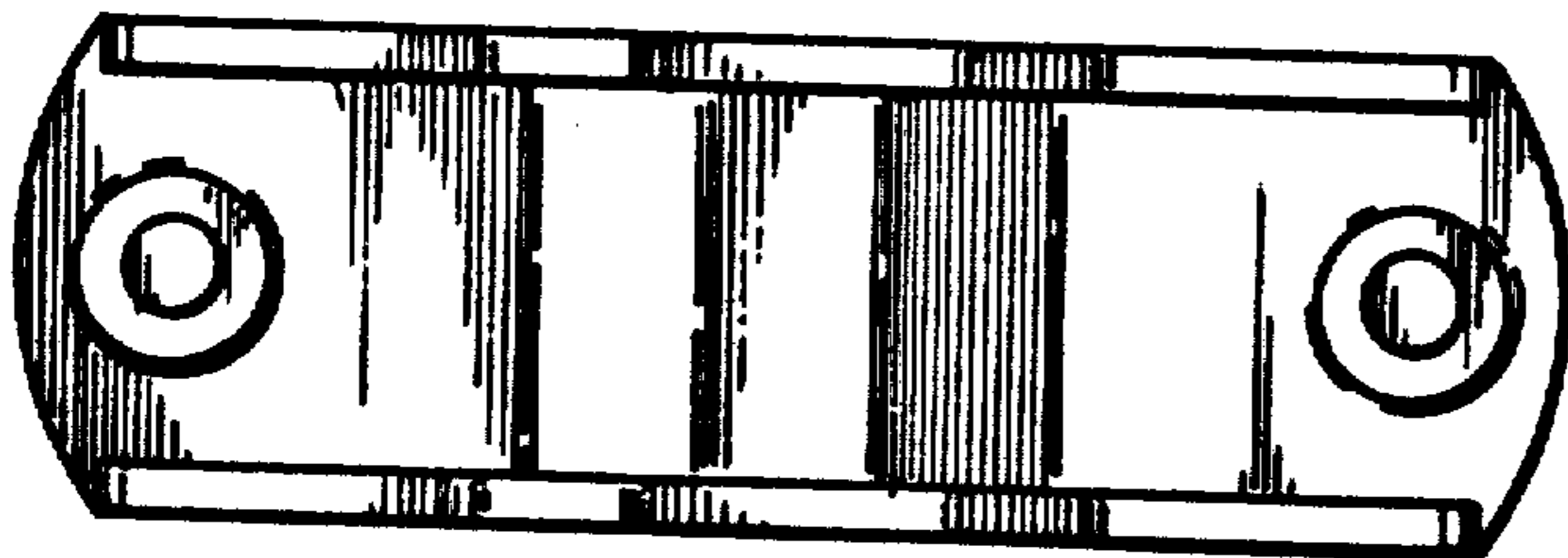

Fig. 4.

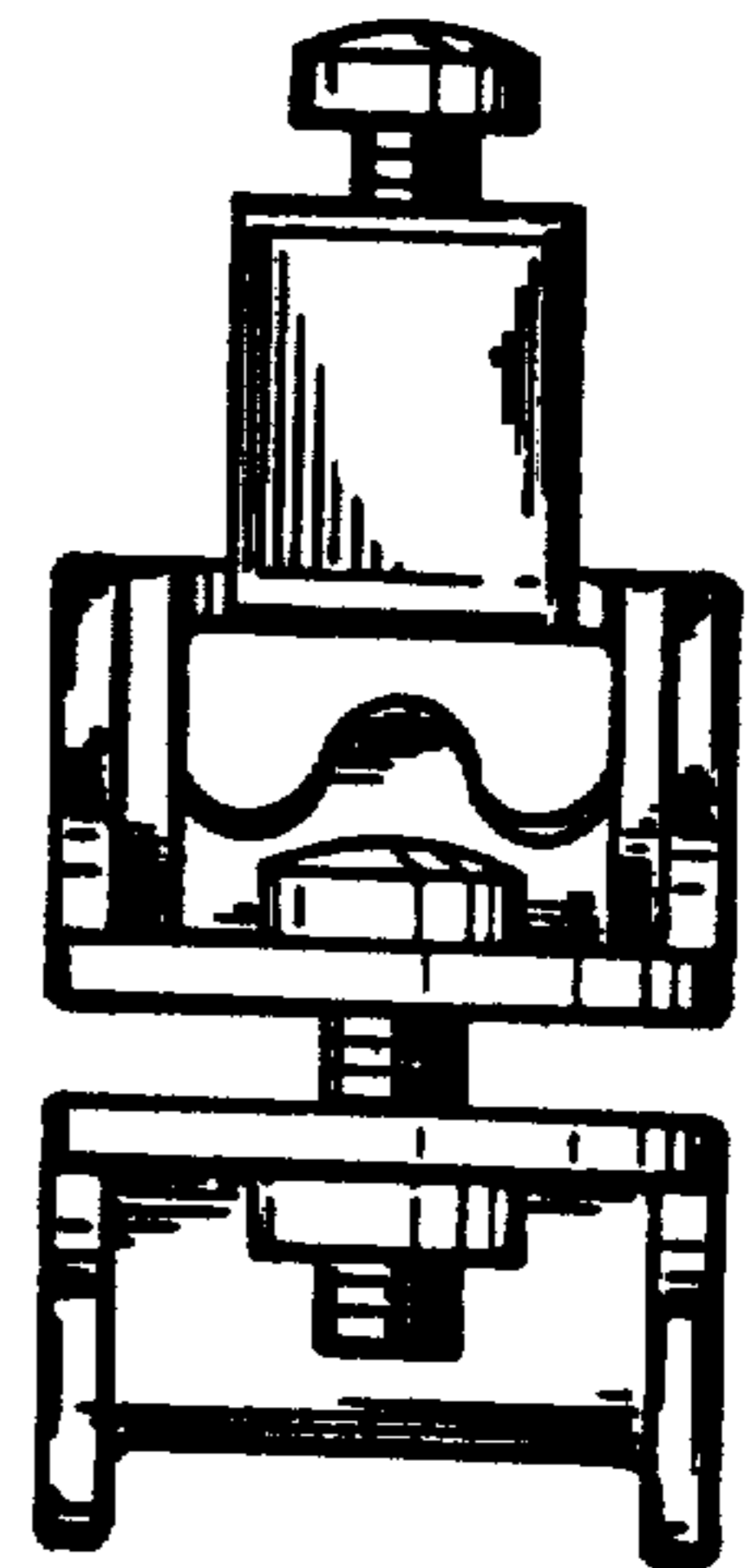

Fig. 5.