

[54] ELECTRICAL OUTLET ADAPTER

[76] Inventor: Lawrence Bernard Rellis, 2209 W. Villa Maria Drive, Phoenix, Ariz. 85023

[**] Term: 14 Years

[21] Appl. No.: 582,907

[22] Filed: June 2, 1975

[51] Int. Cl. D13-03

[52] U.S. Cl. D13/29

[58] Field of Search D26/1 B; 339/153 R, 339/154 R, 154 A, 191 R, 188, 176, 217 TP, 28, 29 R

[56] References Cited

U.S. PATENT DOCUMENTS

2,702,893 2/1955 Paulson 339/154 A X
3,059,212 10/1962 Mason 339/154 R

3,441,896 4/1969 Hawkins D26/1 B UX
3,626,354 12/1971 Banner 339/153 X

Primary Examiner—Susie J. Mercer
Attorney, Agent, or Firm—Lawrence Bernard Rellis

[57] CLAIM

The ornamental design for an electrical outlet adapter, as shown.

DESCRIPTION

FIG. 1 is a rear perspective view of the electrical outlet adaptor, showing my new design.
FIG. 2 is a front elevational view thereof;
FIG. 3 is a rear elevational view thereof;
FIG. 4 is a top plan view thereof;
FIG. 5 is a side elevational view thereof, the opposite side being a mirror image.
FIG. 6 is a bottom plan view of the electrical outlet adaptor.

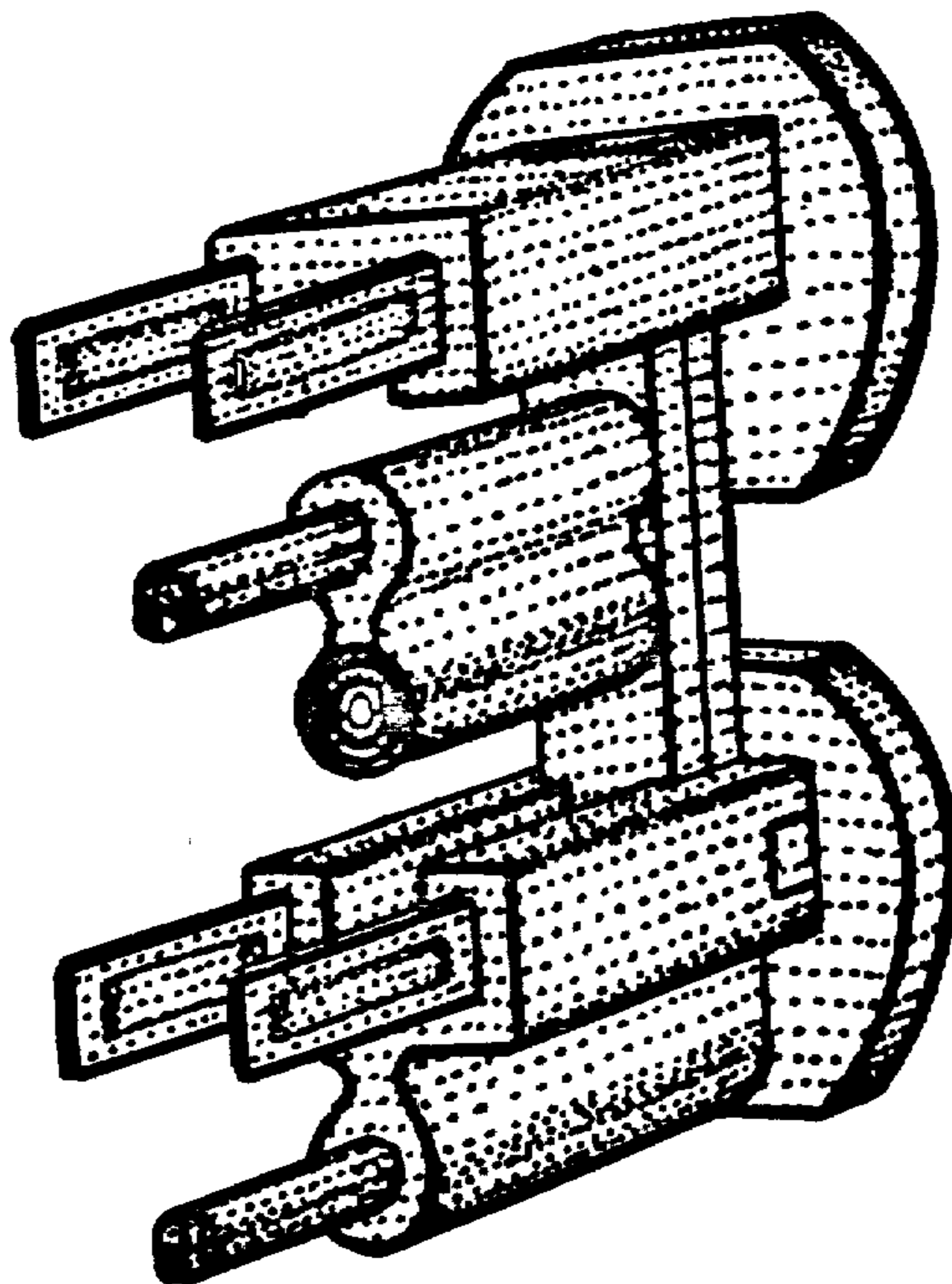

Fig. 1

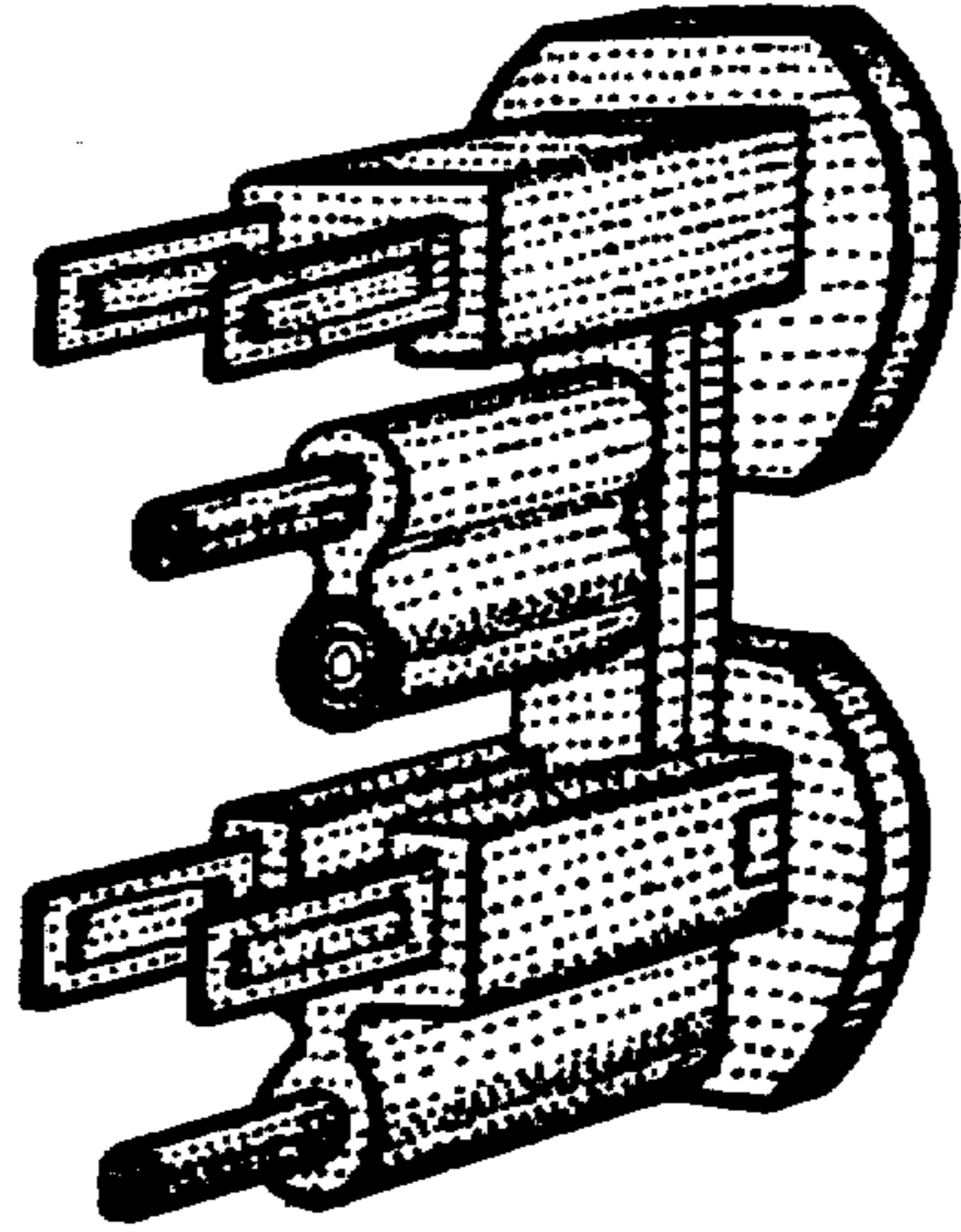

Fig. 2

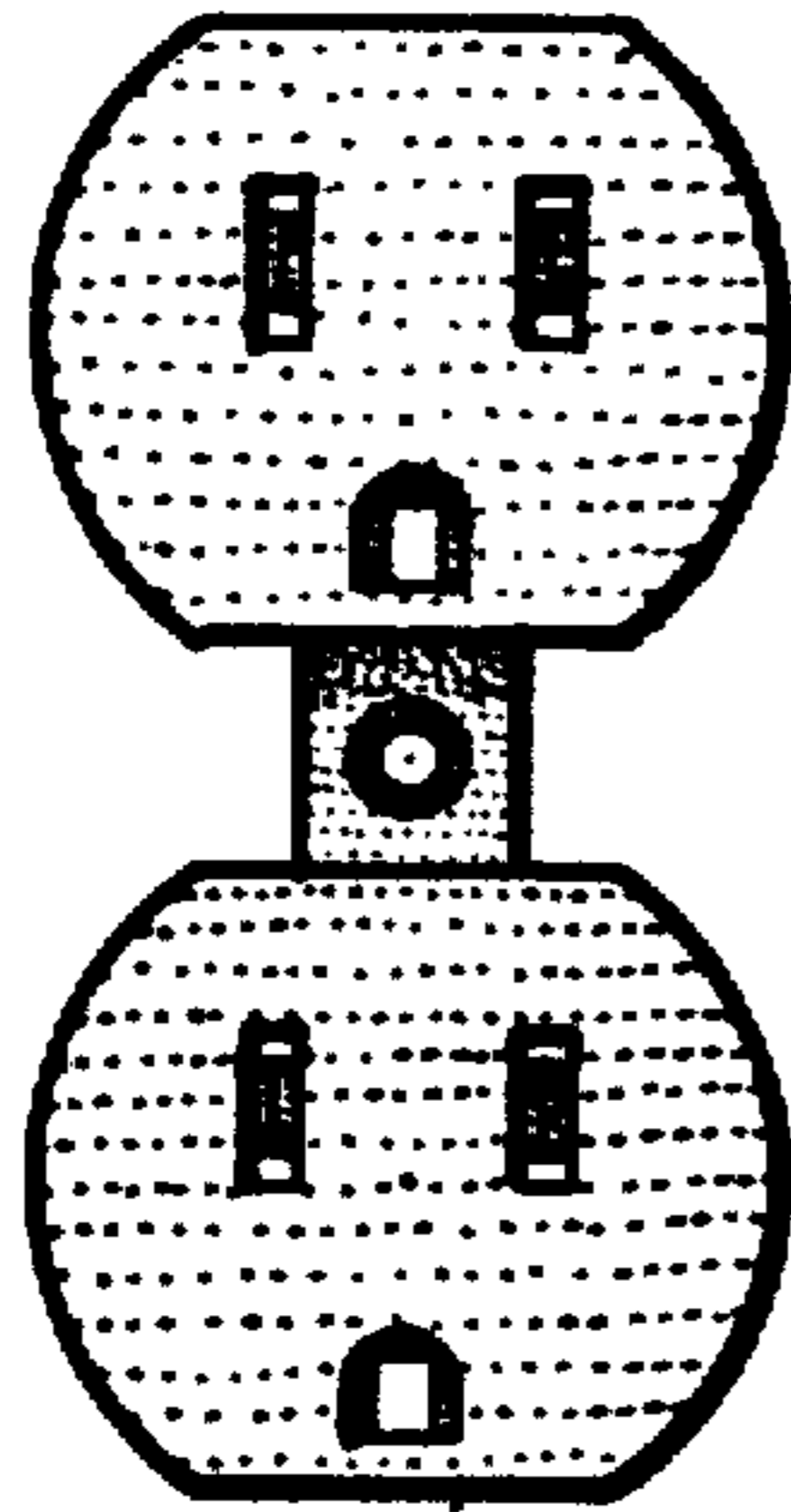

Fig. 3

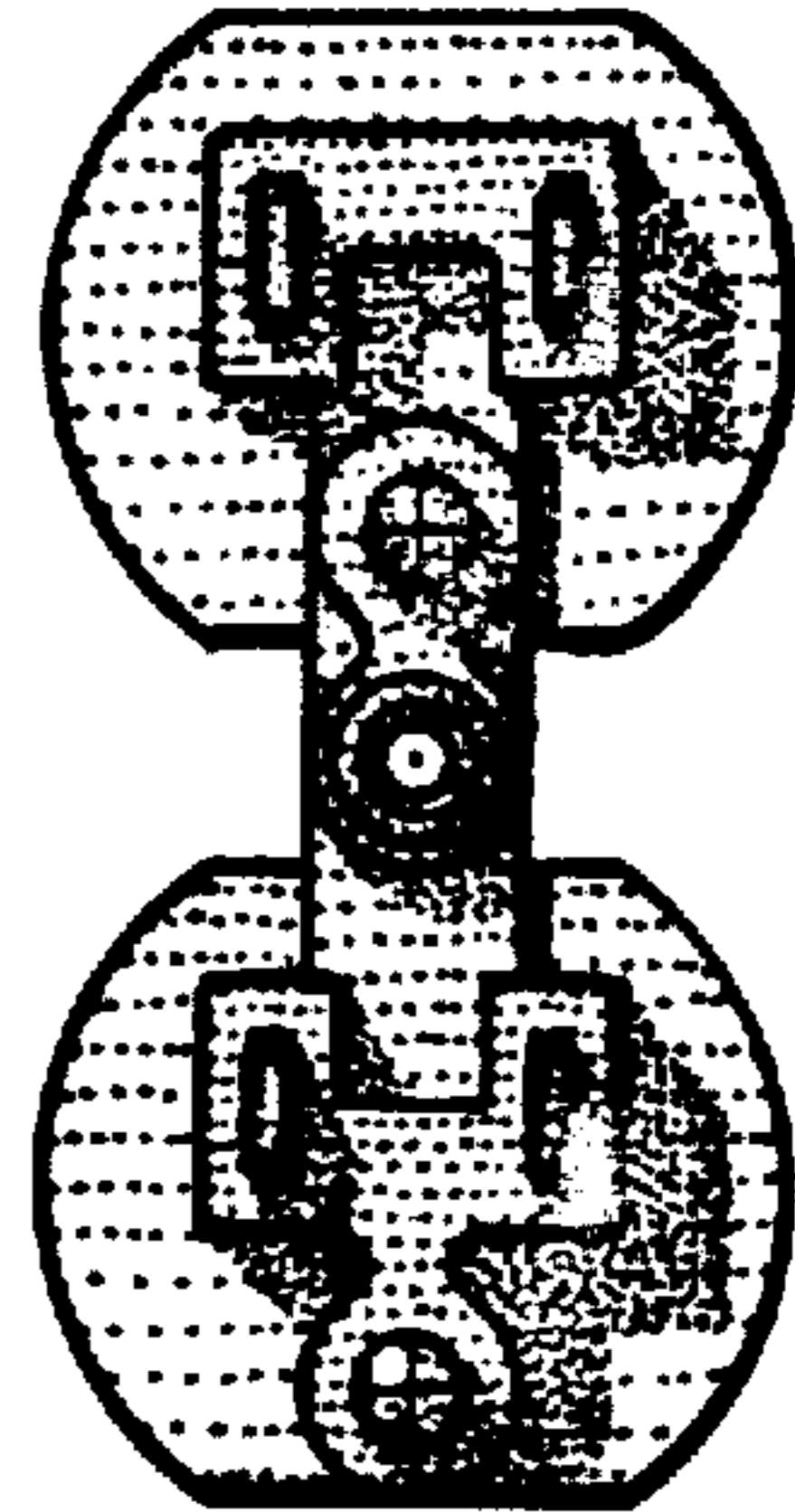

Fig. 4

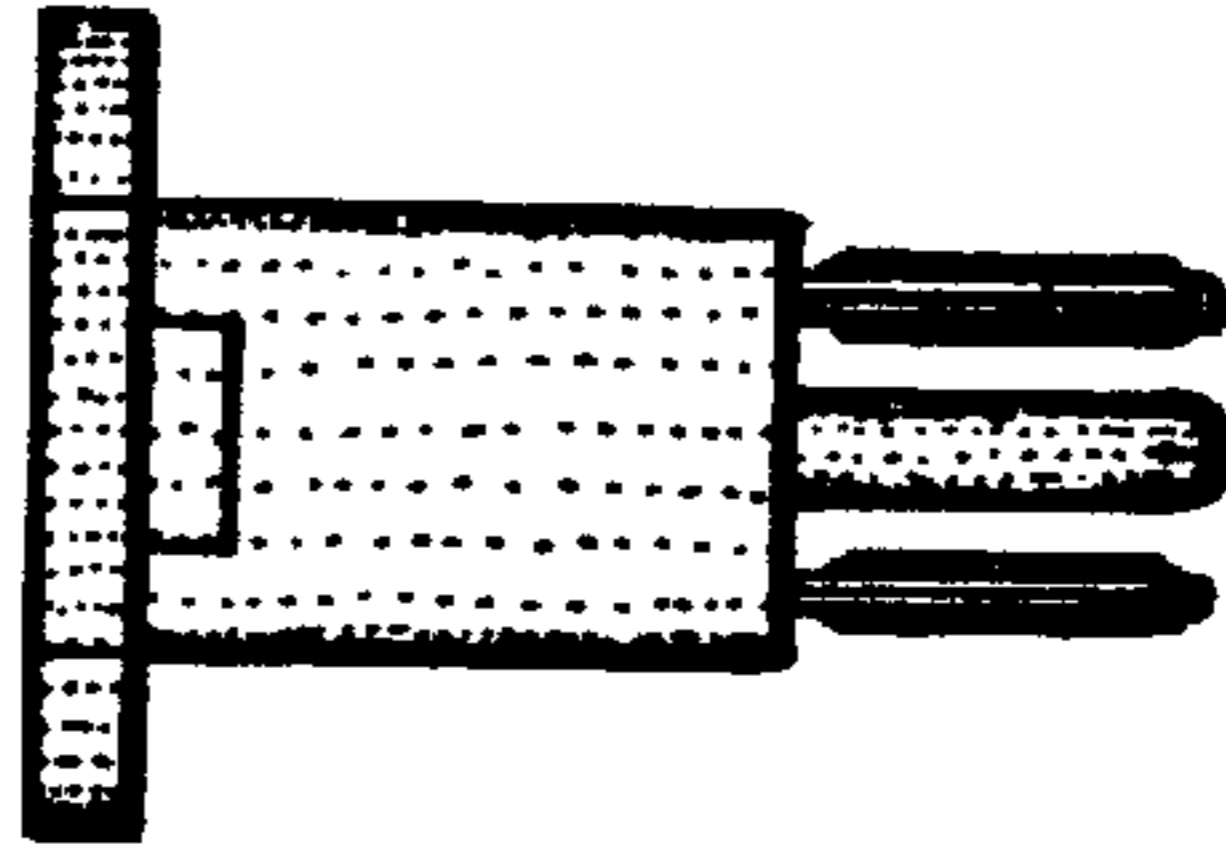

Fig. 5

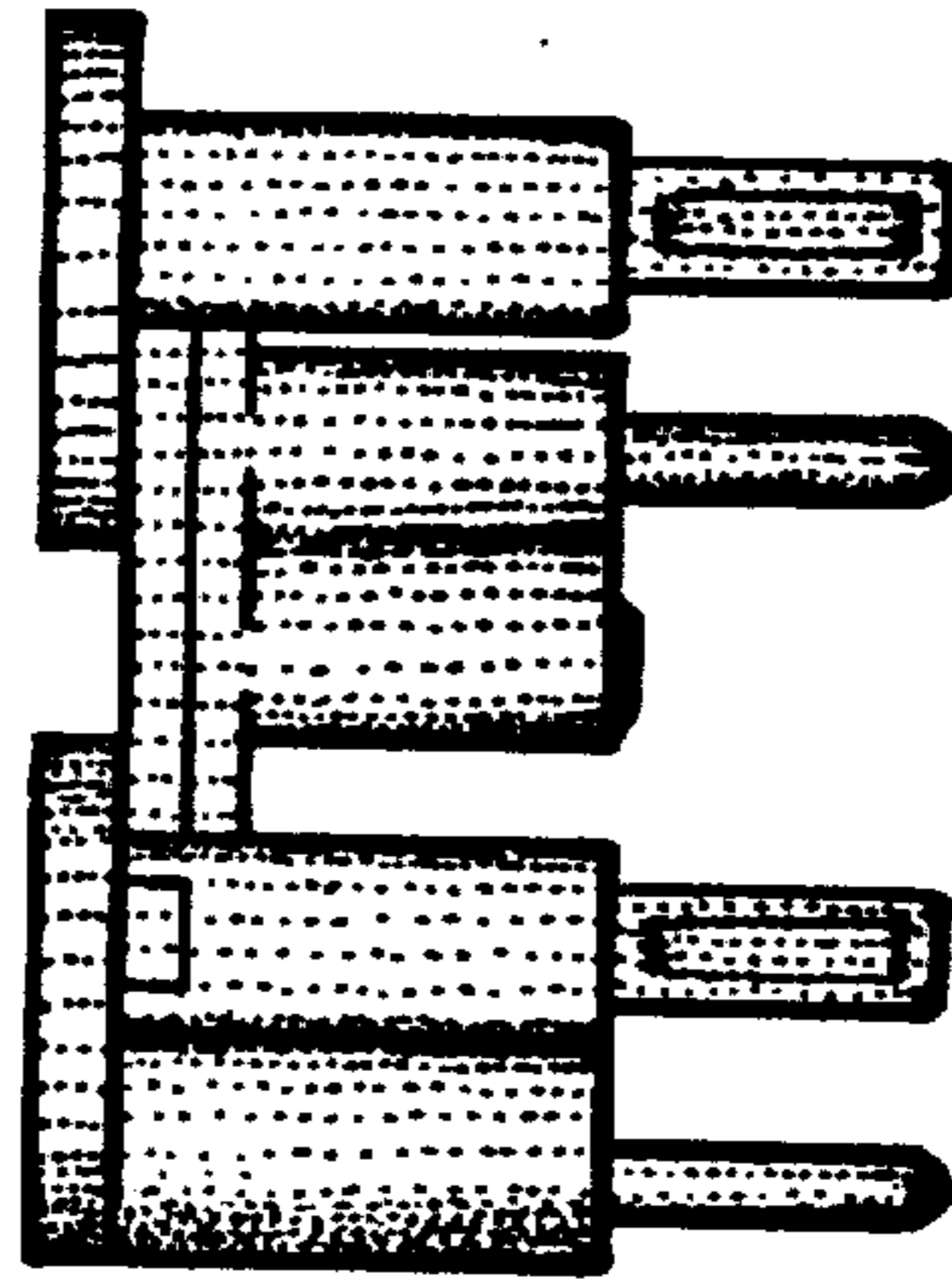

Fig. 6

