

[54] ATHLETIC SHOE

[75] Inventor: Robert J. Gamm, Olivette, Mo.

[73] Assignee: Trans-World Shoe Import Co., Inc.

[**] Term: 14 Years

[21] Appl. No.: 548,877

[22] Filed: Feb. 10, 1975

[51] Int. Cl. D2-04

[52] U.S. Cl. D2/309

[58] Field of Search D2/309, 310, 311, 312,
D2/313, 278; 36/2.5 AM, 2.5 A, 2.5 H, 2.5 AG

[56] References Cited

U.S. PATENT DOCUMENTS

D. 227,821	7/1973	Askew	D2/309
D. 228,267	9/1973	Powers	D2/309

OTHER PUBLICATIONS

Boot & Shoe Recorder, Feb. 1967, p. 15 "Track Shoe."

Sears F & W Cat. 1973, (Eastern), p. 504, Item No. 8-Roller Skates lower left.

Primary Examiner—Nelson C. Holtje

Attorney, Agent, or Firm—Lawrence H. Cohn

[57] CLAIM

The ornamental design for an athletic shoe, substantially as shown and described.

DESCRIPTION

FIG. 1 is a right side elevational view of an athletic shoe showing my new design, the left side being substantially similar thereto;

FIG. 2 is a top plan view thereof;

FIG. 3 is a rear elevational view thereof;

FIG. 4 is a front elevational view thereof;

FIG. 5 is a bottom plan view thereof.

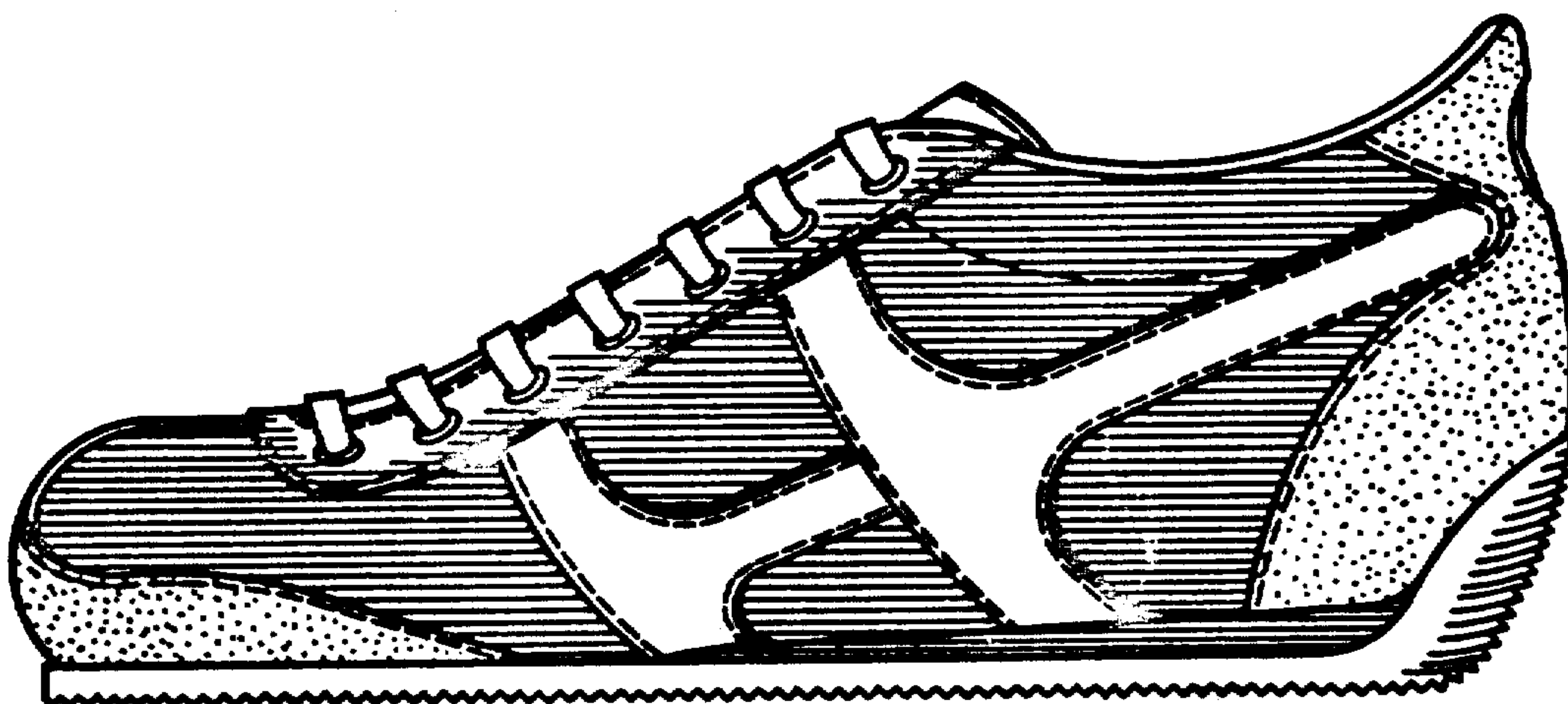

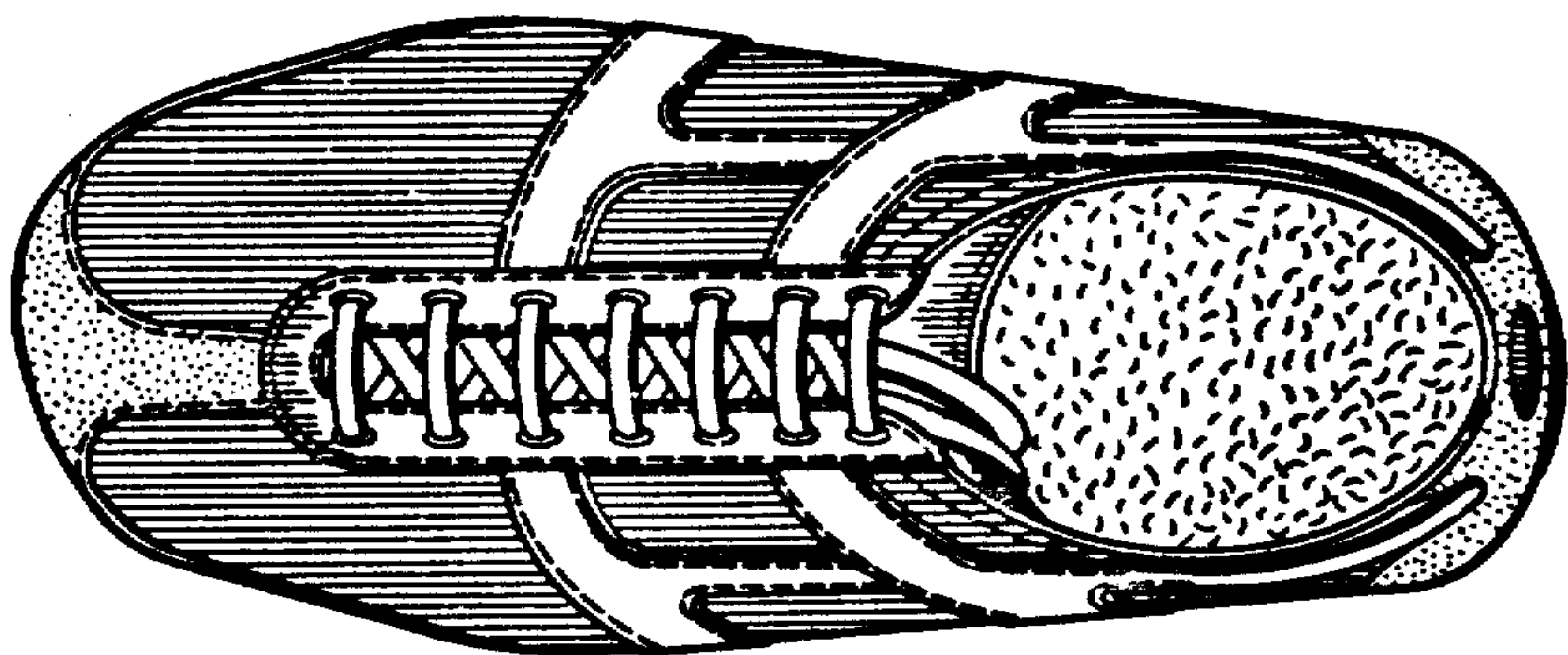

FIG. 2.

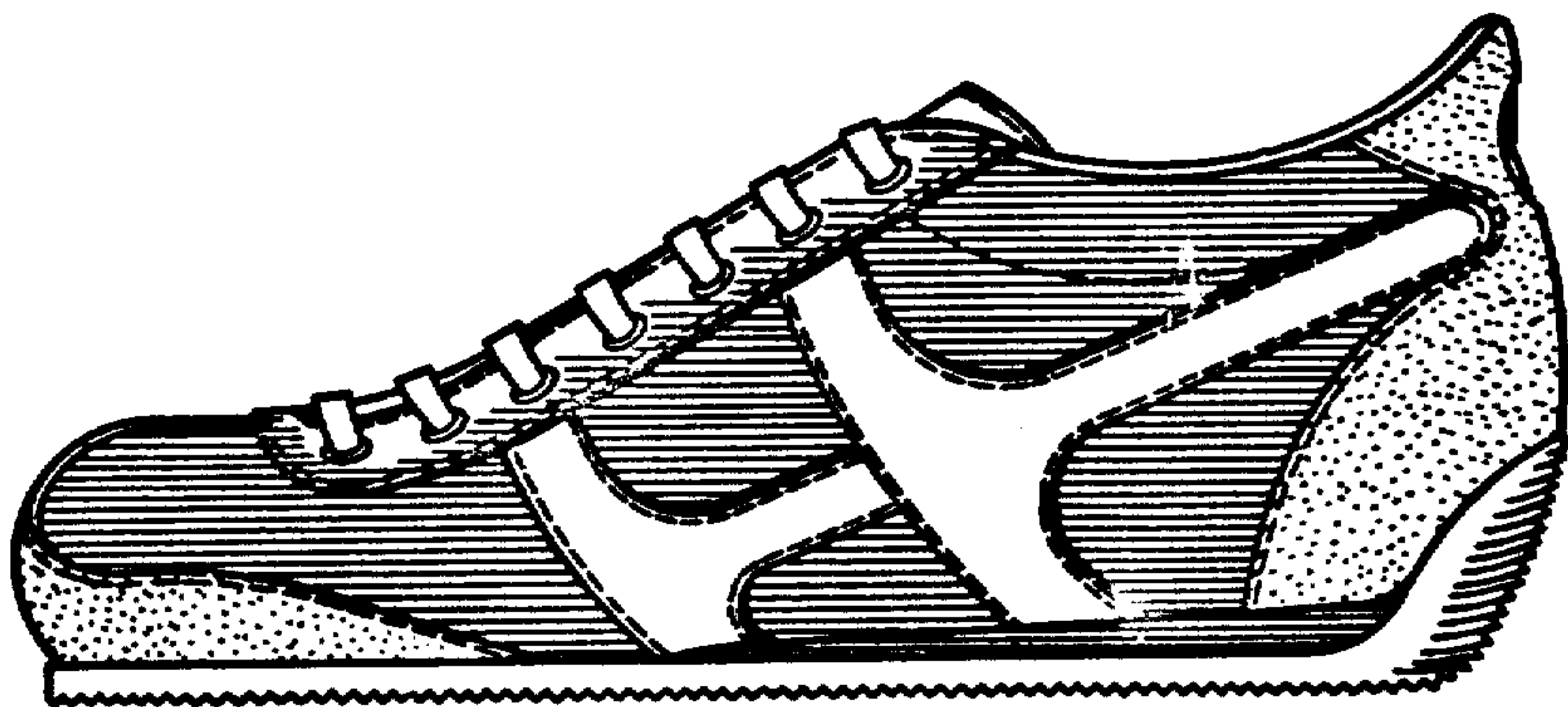

FIG. 1.

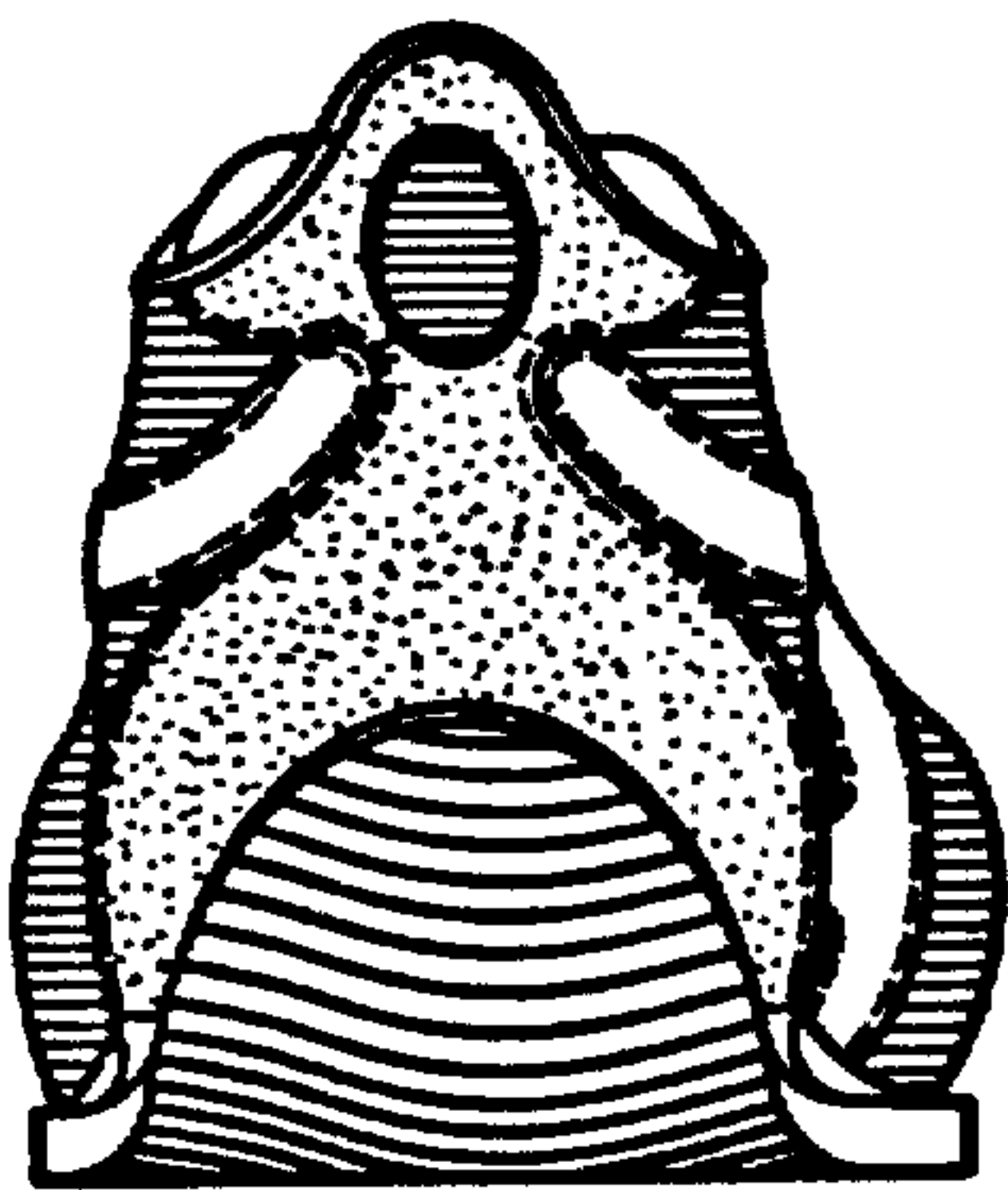

FIG. 3.

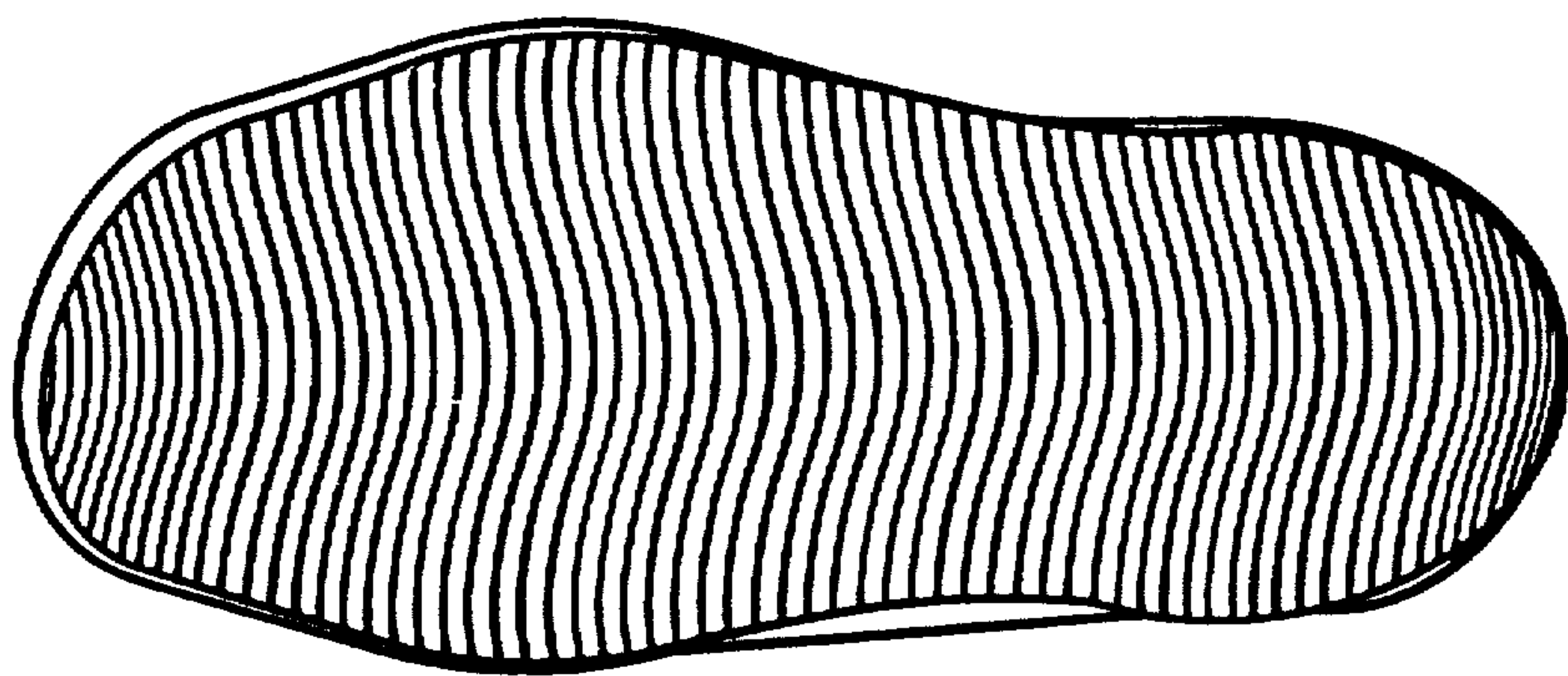

FIG. 5.

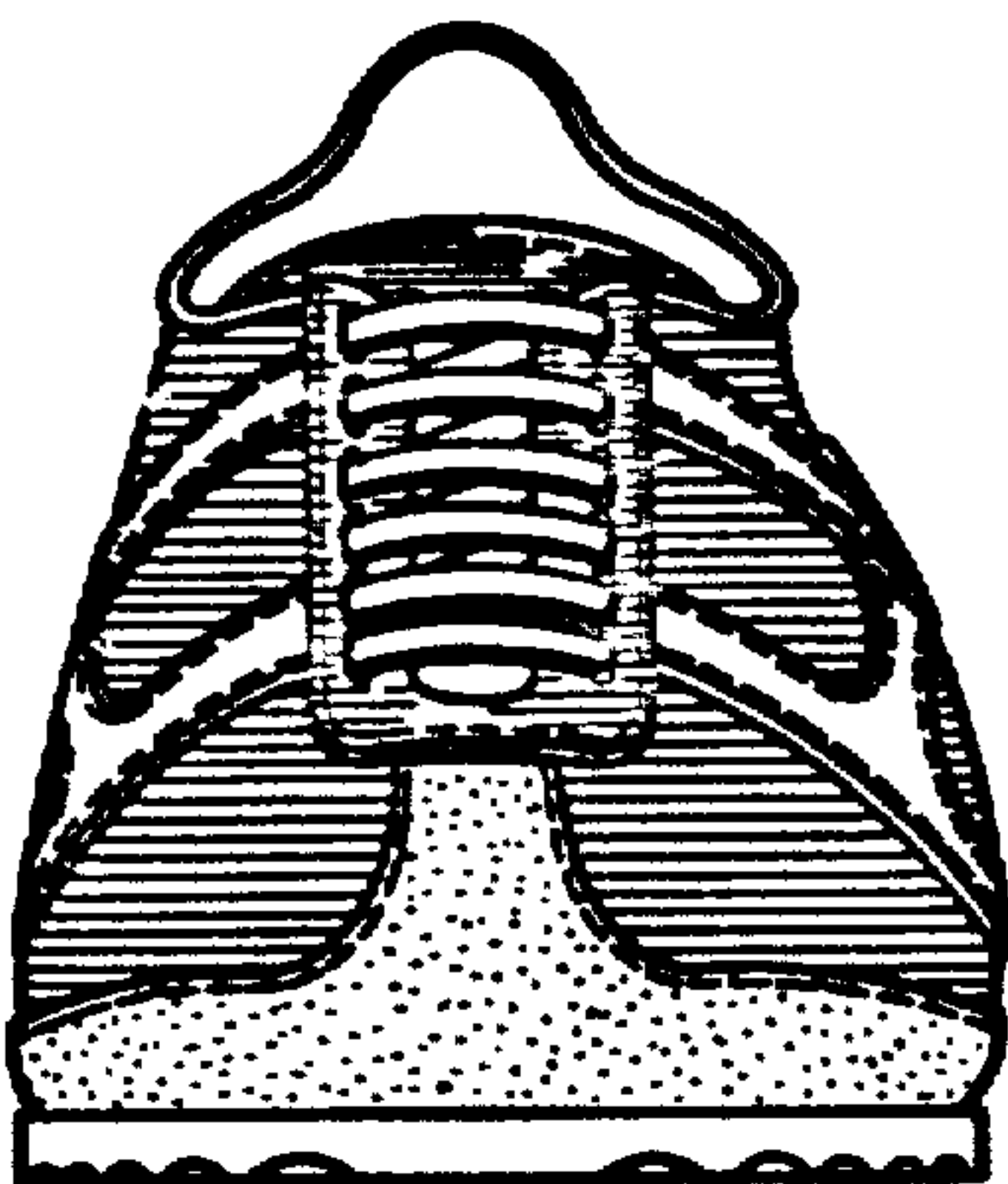

FIG. 4.