

[54] **KEYBOARD GUIDE**
 [76] Inventor: **Joseph D. Bologna**, 32466 Avondale, Westland, Mich. 48185
 [**] Term: **7 Years**
 [21] Appl. No.: **543,986**
 [22] Filed: **Jan. 27, 1975**
 [51] Int. Cl. **D17-99**
 [52] U.S. Cl. **D56/1 R**
 [58] Field of Search **D56/1 R, 9, 2; 84/478-482; D19/59; 35/5**

3,350,973 11/1967 Weis et al. 84/478

Primary Examiner—Joel Stearman
Assistant Examiner—Jane E. Corrigan
Attorney, Agent, or Firm—Charles W. Chandler

[57] **CLAIM**

The ornamental design for a keyboard guide, as shown and described.

DESCRIPTION

FIG. 1 — is an elevational view of one side of a keyboard guide showing my new design;
 FIG. 2 — is an elevational view of another side;
 FIG. 3 — is an elevational view of the third side;
 FIG. 4 — is a left end elevational view the right end being a mirror image thereof.

[56] **References Cited**
U.S. PATENT DOCUMENTS
 257,790 5/1882 Wagner 84/480
 529,928 11/1894 Lyle 84/478 X

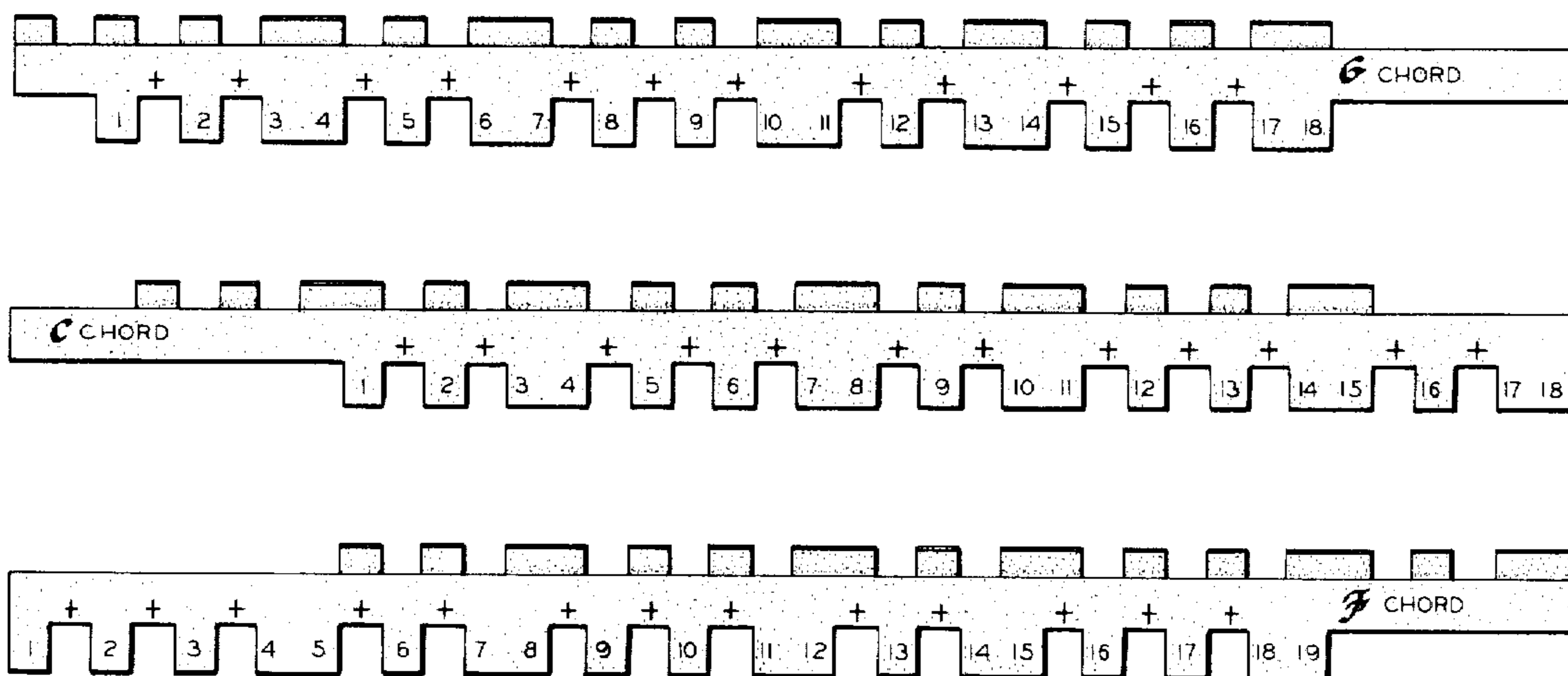

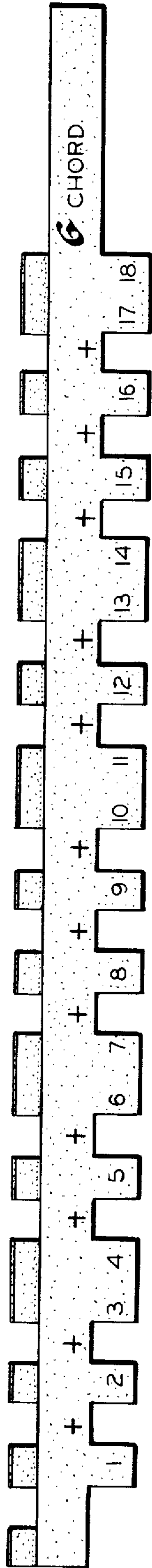

Fig. 1

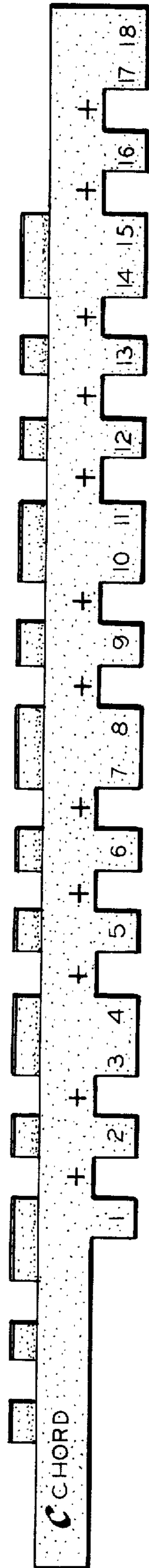

Fig. 2

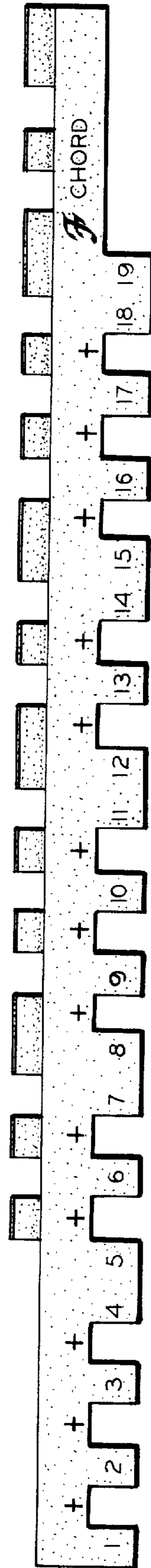

Fig. 3

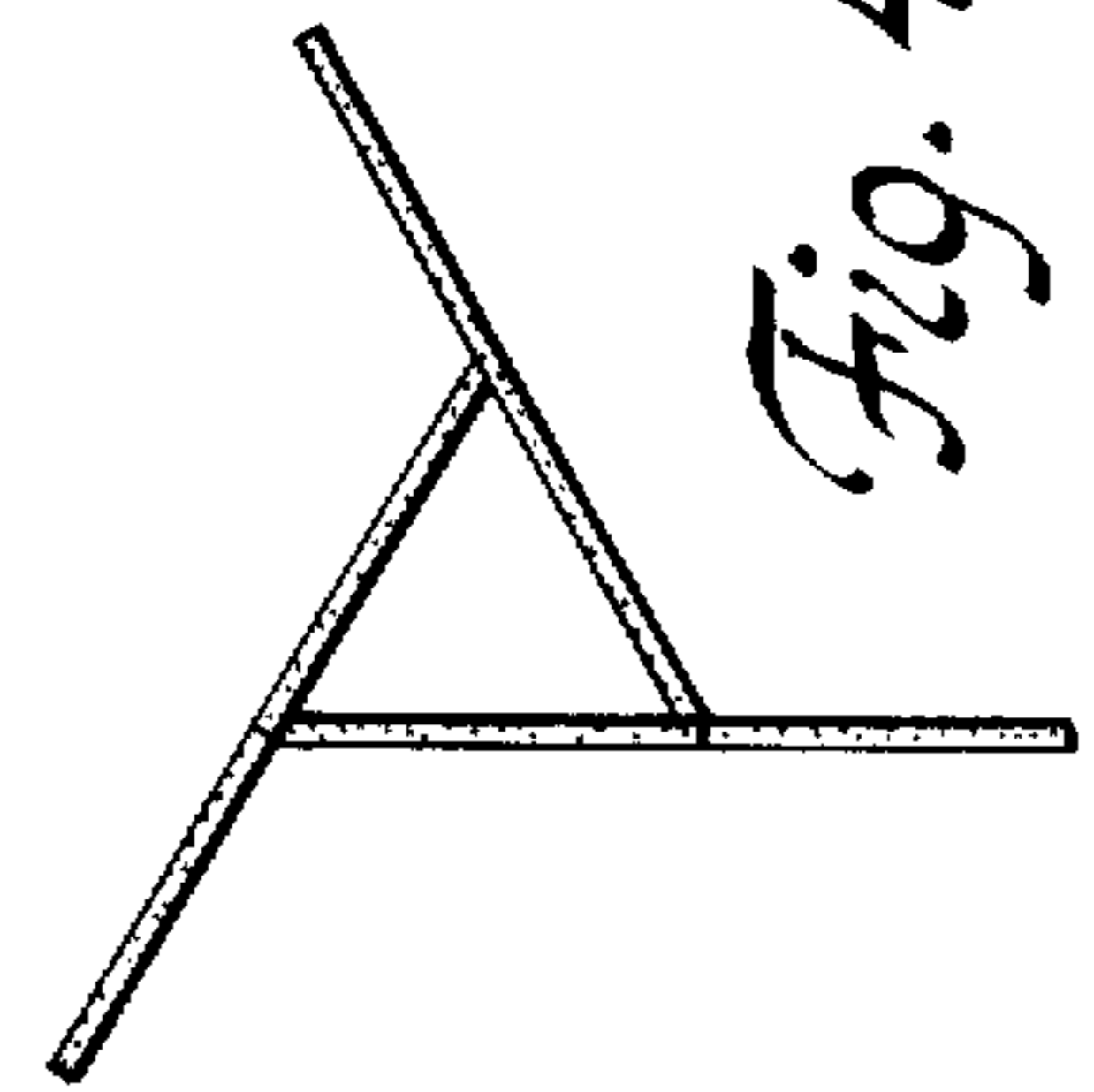

Fig. 4