

[54] BRUSH HEAD

[75] Inventors: **Baxter I. Scoggin, Jr.**, Kansas City; **Woodrow E. Vaughan; Gerald D. Reed**, both of Independence; **Don W. Cartner**, Kansas City, all of Mo.; **David E. Hill; Jack E. Briar**, both of Gardner, Kans.

[73] Assignee: **Modern Plastic Sales**, Independence, Mo.

[**] Term: **14 Years**

[21] Appl. No.: **594,313**

[22] Filed: **July 9, 1975**

[51] Int. Cl. **D4-01; D7-05**

[52] U.S. Cl. **D4/03**

[58] Field of Search **D4/1-12; D7/178-185; 15/159 R, 159 A, 160, 171, 184, 145, 146, 147 R, 147 A, 147 B, 147 C, 147 D, 208, 209 R, 210 R, 223, 231, 232, 105, 172; 401/140, 196, 203, 204, 137-139, 268-291**

[56]

References Cited

U.S. PATENT DOCUMENTS

1,989,201	1/1935	Kurtz et al.	15/145 X
2,247,956	7/1941	Mandel	401/139
2,839,770	6/1958	Boscarino, Jr.	15/244 R X
3,421,171	1/1969	Tsuruzawa	15/172
3,747,152	7/1973	Tsuruzawa	15/22 C
3,750,224	8/1973	Krusche	15/171
D206,571	1/1967	Herman et al.	D7/178

FOREIGN PATENT DOCUMENTS

579,892	1924	France	401/283
---------	------	--------------	---------

Primary Examiner—Wallace R. Burke
Assistant Examiner—Catherine Kemper
Attorney, Agent, or Firm—Gordon D. Schmidt

[57]

CLAIM

The ornamental design for a brush head, as shown.

DESCRIPTION

FIG. 1 is a top perspective view of a brush head, showing our new design;
FIG. 2 is a top plan view thereof;
FIG. 3 is a rear elevational view thereof;
FIG. 4 is an end elevational view thereof, the opposite end being a mirror image thereof.

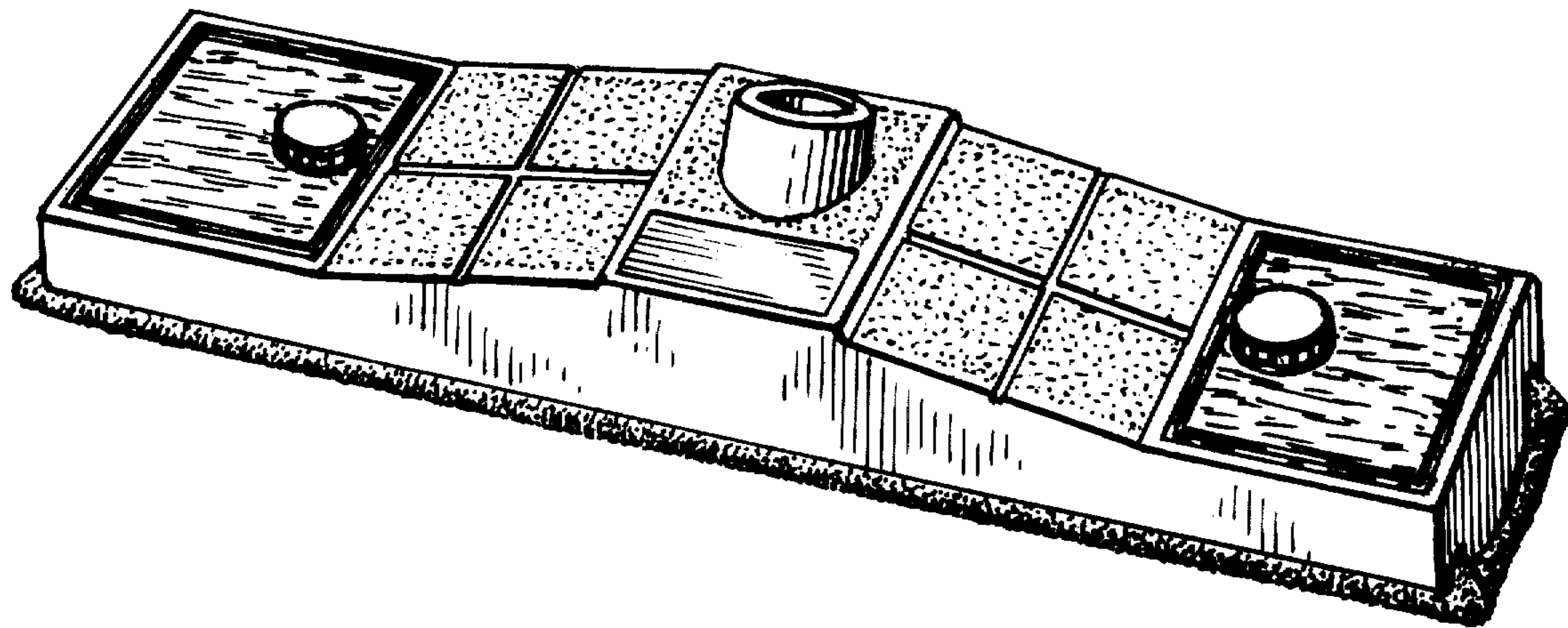

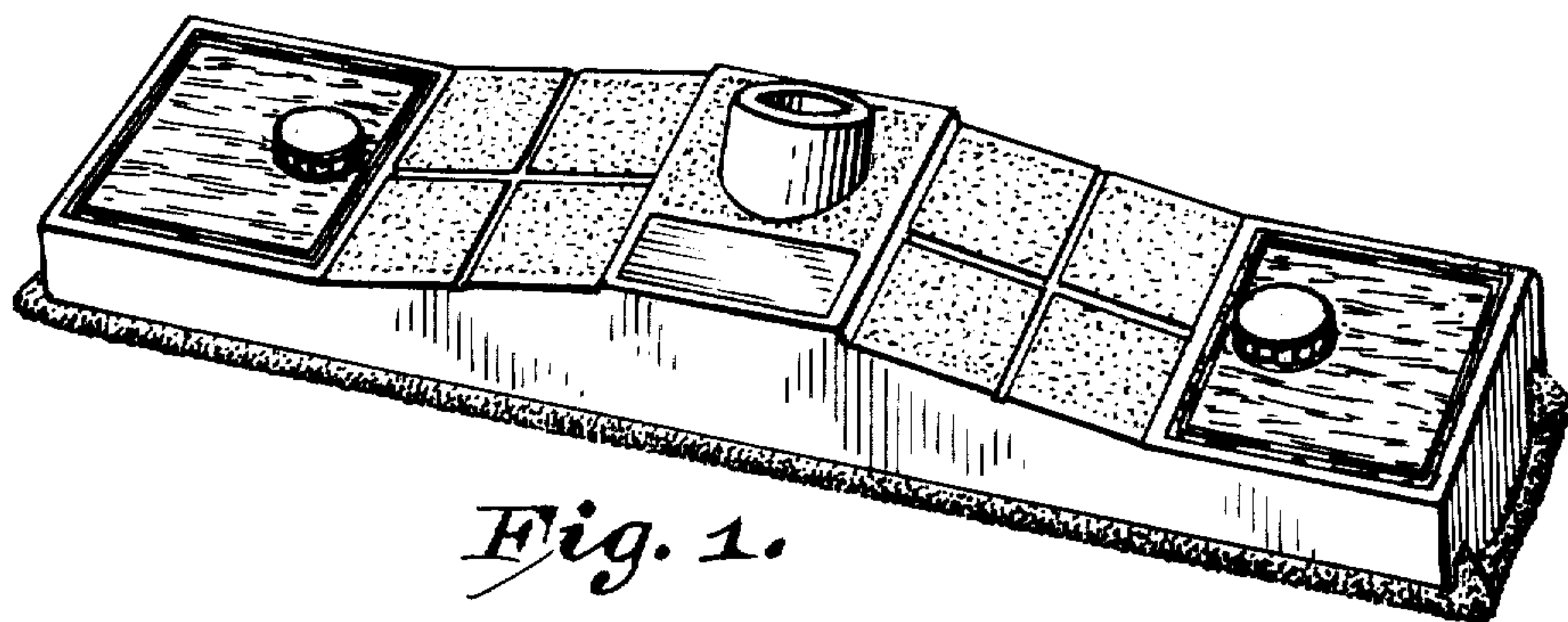

Fig. 1.

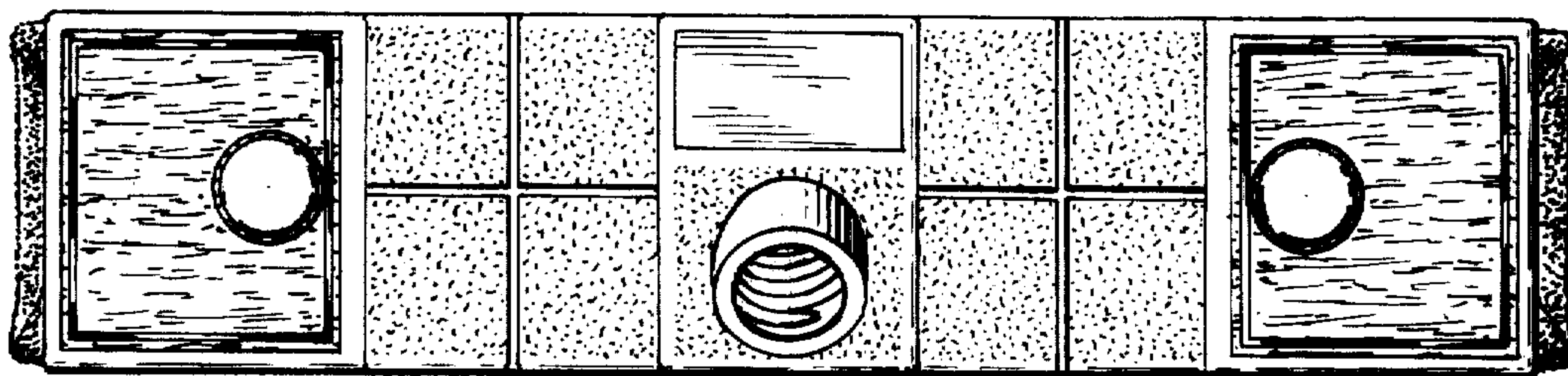

Fig. 2.

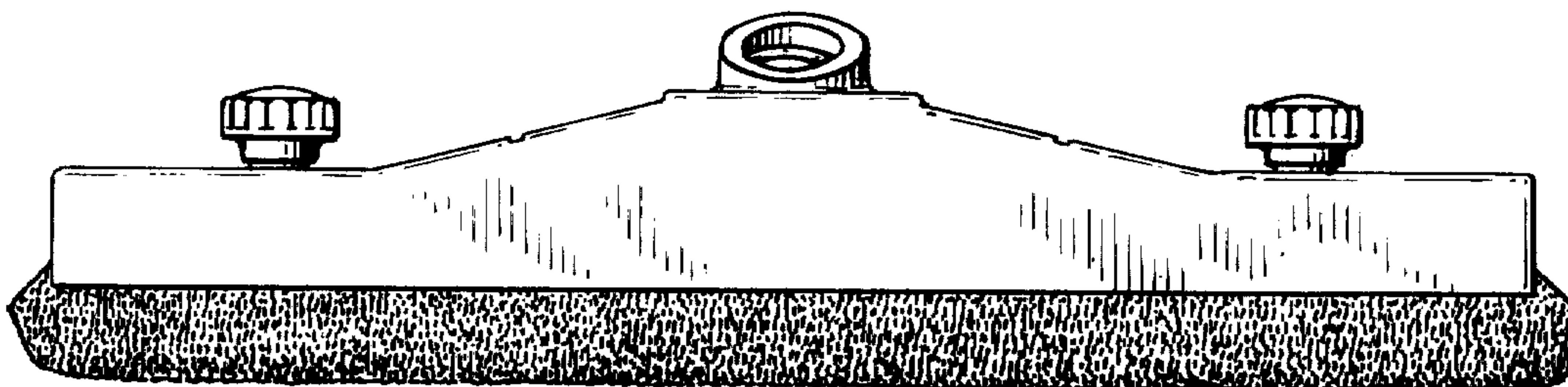

Fig. 3.

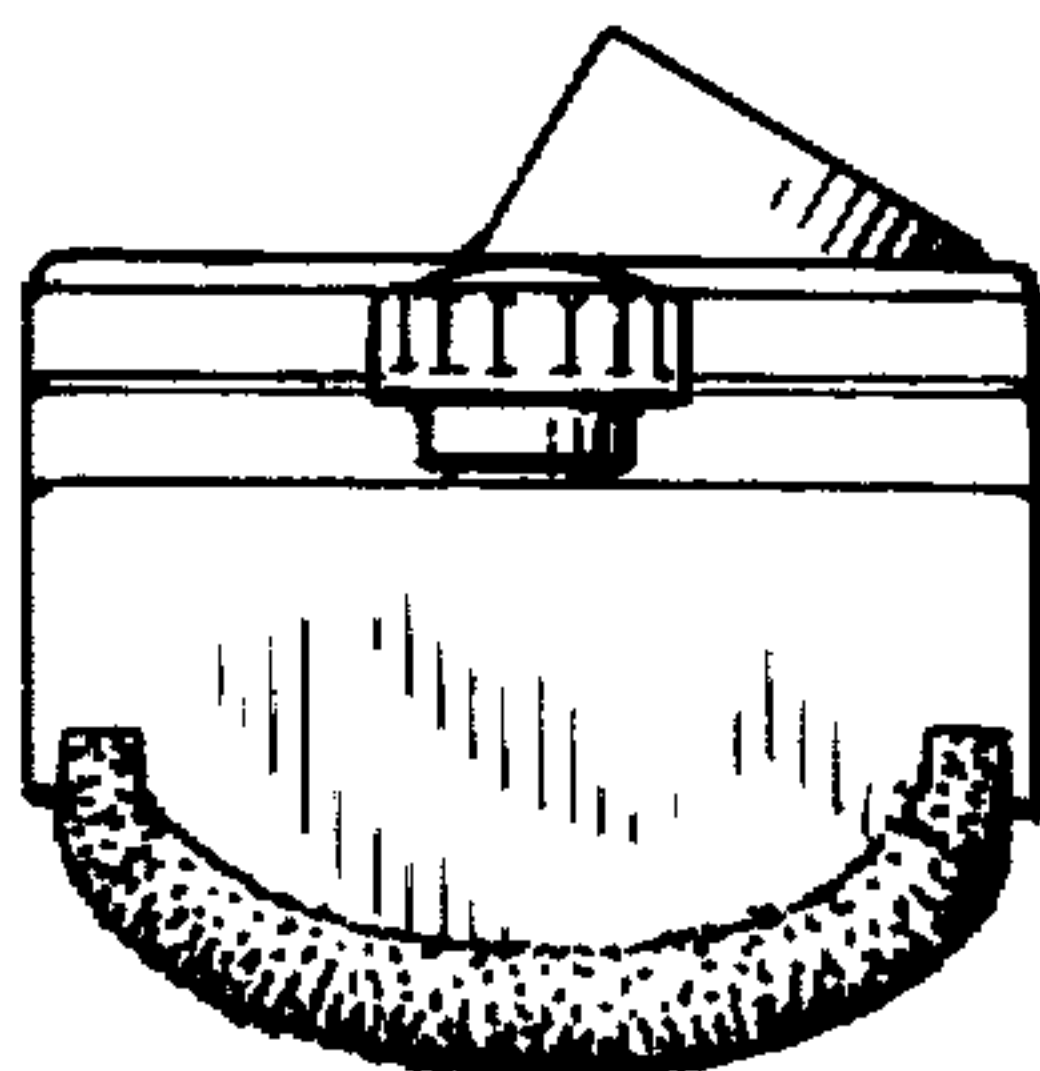

Fig. 4.