

United States Patent [19]

Schuss

[11] **Des. 242,802**

[45] ** **Dec. 21, 1976**

[54] **CEILING TILE**

[75] **Inventor:** Phillip Schuss, Columbus, Ohio

[73] **Assignee:** Certain-teed Corporation, Valley Forge, Pa.

[**] **Term:** 14 Years

[21] **Appl. No.:** 600,164

[22] **Filed:** July 29, 1975

[51] **Int. Cl.** D25-01

[52] **U.S. Cl.** D25/80

[58] **Field of Search** 52/314-319;
181/33.R, 33 G; D87/3 G; D25/80, 82, 84, 86,
89, 90, 97

[56]

References Cited

U.S. PATENT DOCUMENTS

1,804,753	5/1931	Douglas	18/2 B X
D. 157,633	3/1950	Sanders	D87/3 G
D. 212,750	11/1968	Claussen	D18/2 B

Primary Examiner—Wallace R. Burke
Assistant Examiner—Larry Jones
Attorney, Agent, or Firm—Edward J. Sites

[57] **CLAIM**

The ornamental design for a ceiling tile, as shown.

DESCRIPTION

FIG. 1 is a top plane view of the ceiling tile of this invention.

FIG. 2 is an end view of the ceiling tile as shown in FIG. 1.

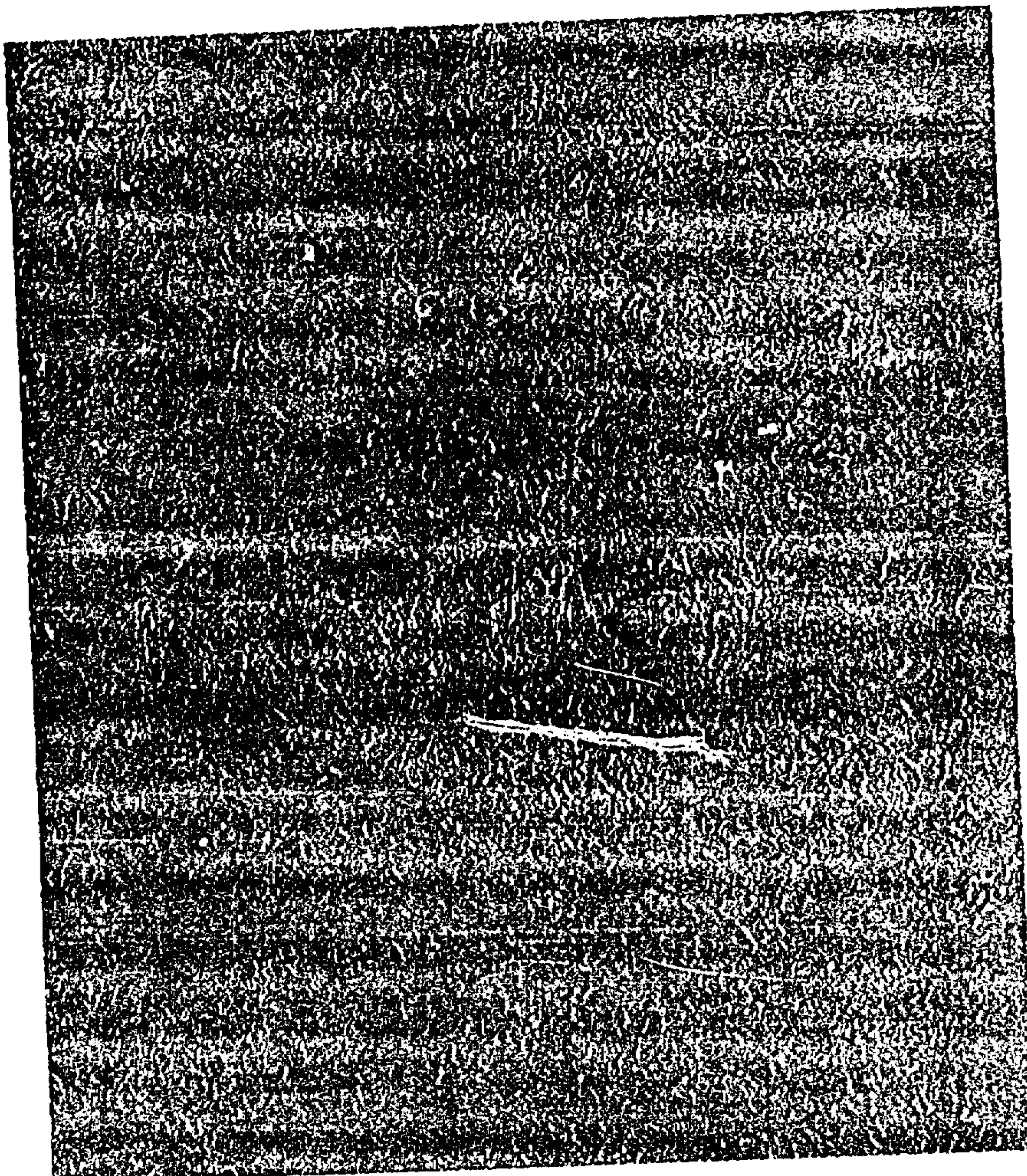

U.S. Patent

Dec. 21, 1976

Des. 242,802

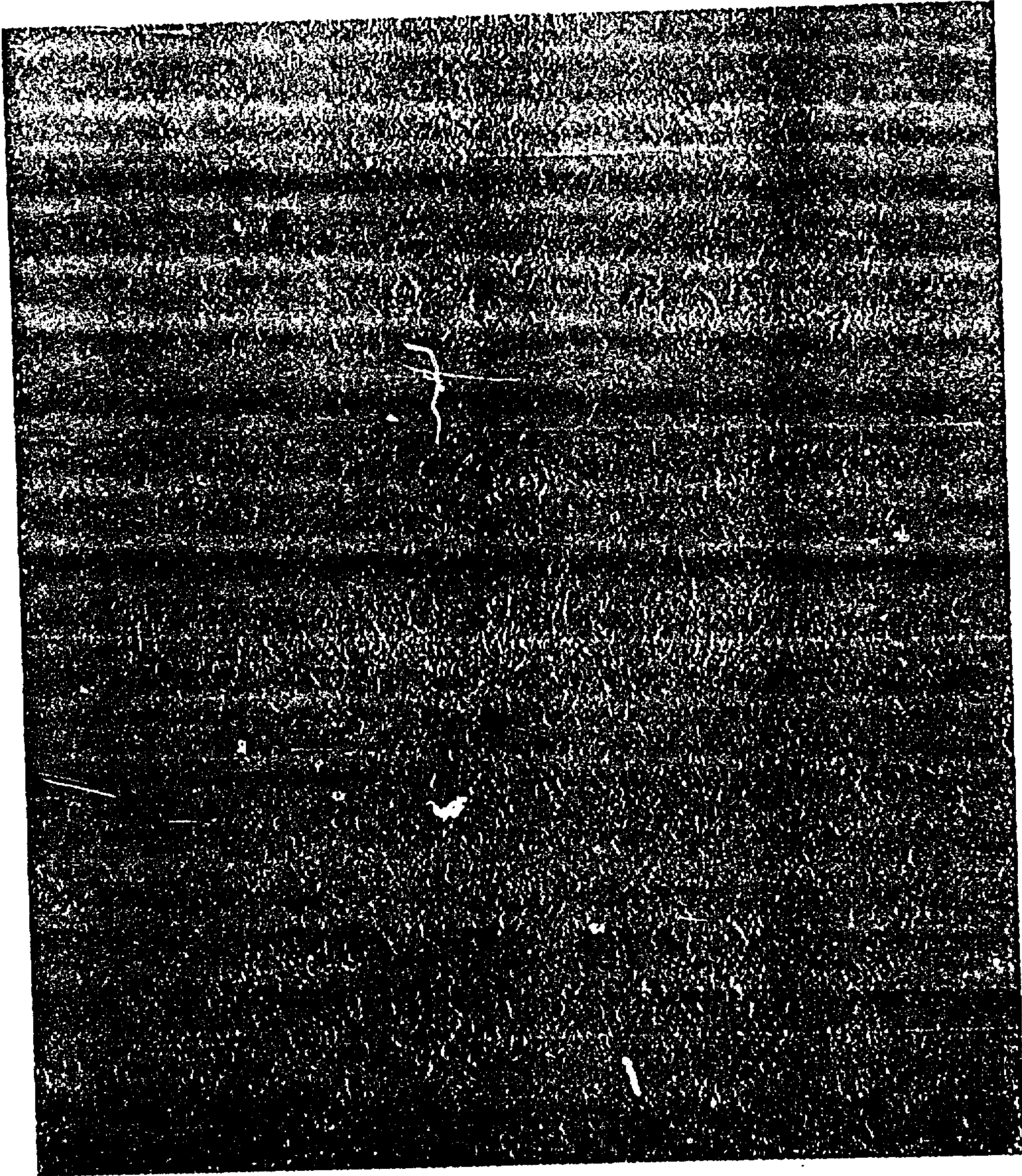

Fig. 1

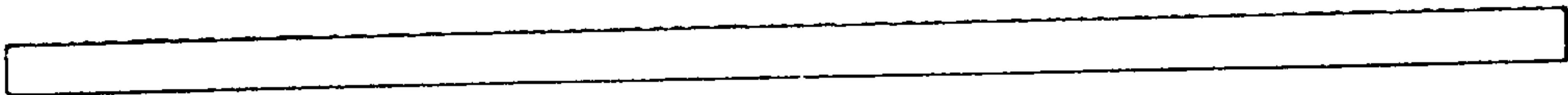

Fig. 2