

United States Patent [19]

Schuss

[11] **Des. 242,801**

[45] ** **Dec. 21, 1976**

[54] **CEILING TILE**

[75] **Inventor:** Phillip Schuss, Columbus, Ohio

[73] **Assignee:** Certain-teed Corporation, Valley Forge, Pa.

[**] **Term:** 14 Years

[21] **Appl. No.:** 600,163

[22] **Filed:** July 29, 1975

[51] **Int. Cl.** D25-01

[52] **U.S. Cl.** D25/80

[58] **Field of Search** 52/514-519;
181/33 R, 33 G; D25/80, 82, 86, 89, 90, 97

[56]

References Cited

U.S. PATENT DOCUMENTS

D. 233,080 10/1974 Kies D87/3 G

Primary Examiner—Wallace R. Burke

Assistant Examiner—Larry Jones

Attorney, Agent, or Firm—Edward J. Sites

[57]

CLAIM

The ornamental design for a ceiling tile, as shown.

DESCRIPTION

FIG. 1 is a top plane view of the ceiling tile of this invention.

FIG. 2 is an end view of the ceiling tile as shown in FIG. 1.

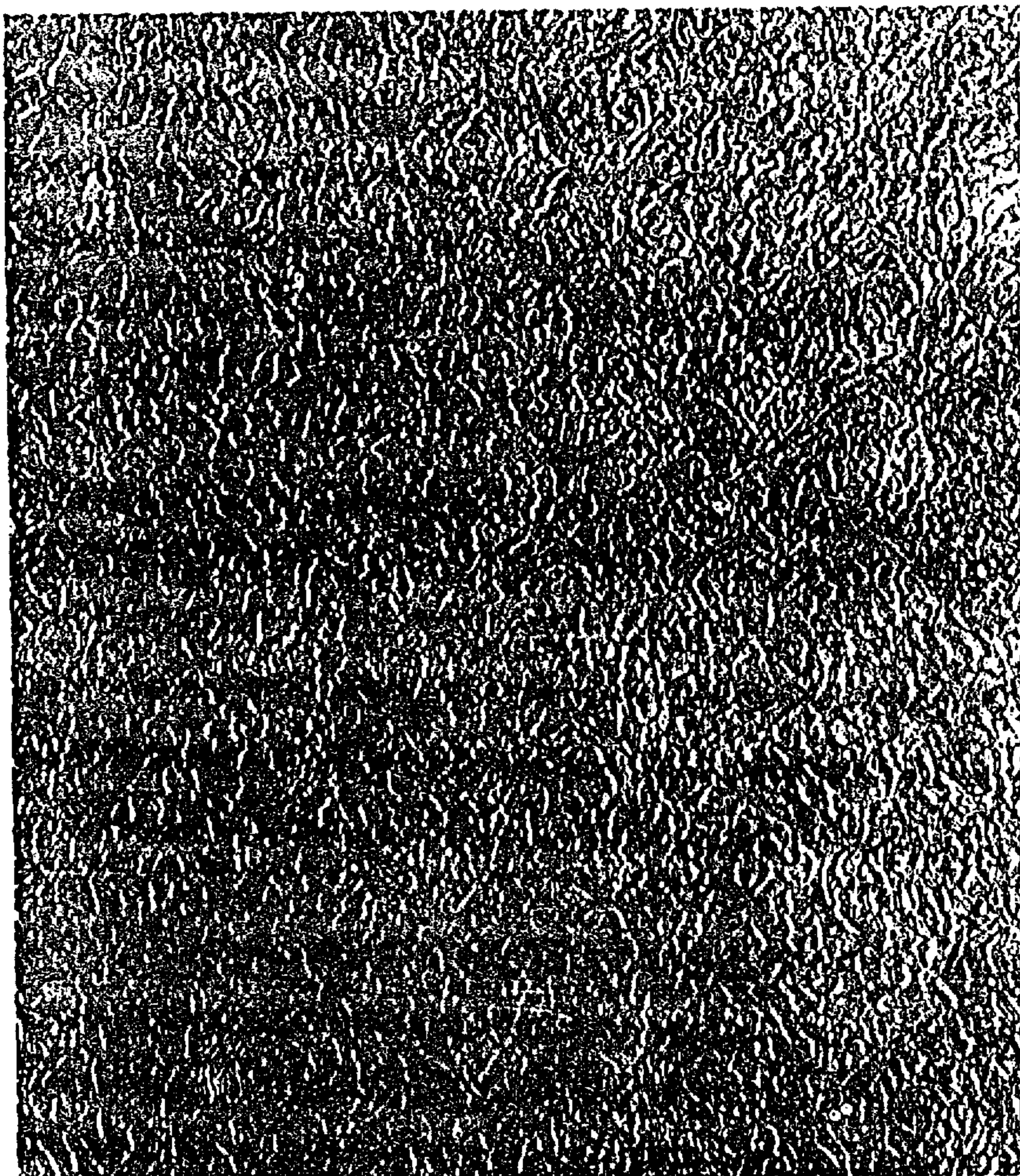

U.S. Patent

Dec. 21, 1976

Des. 242,801

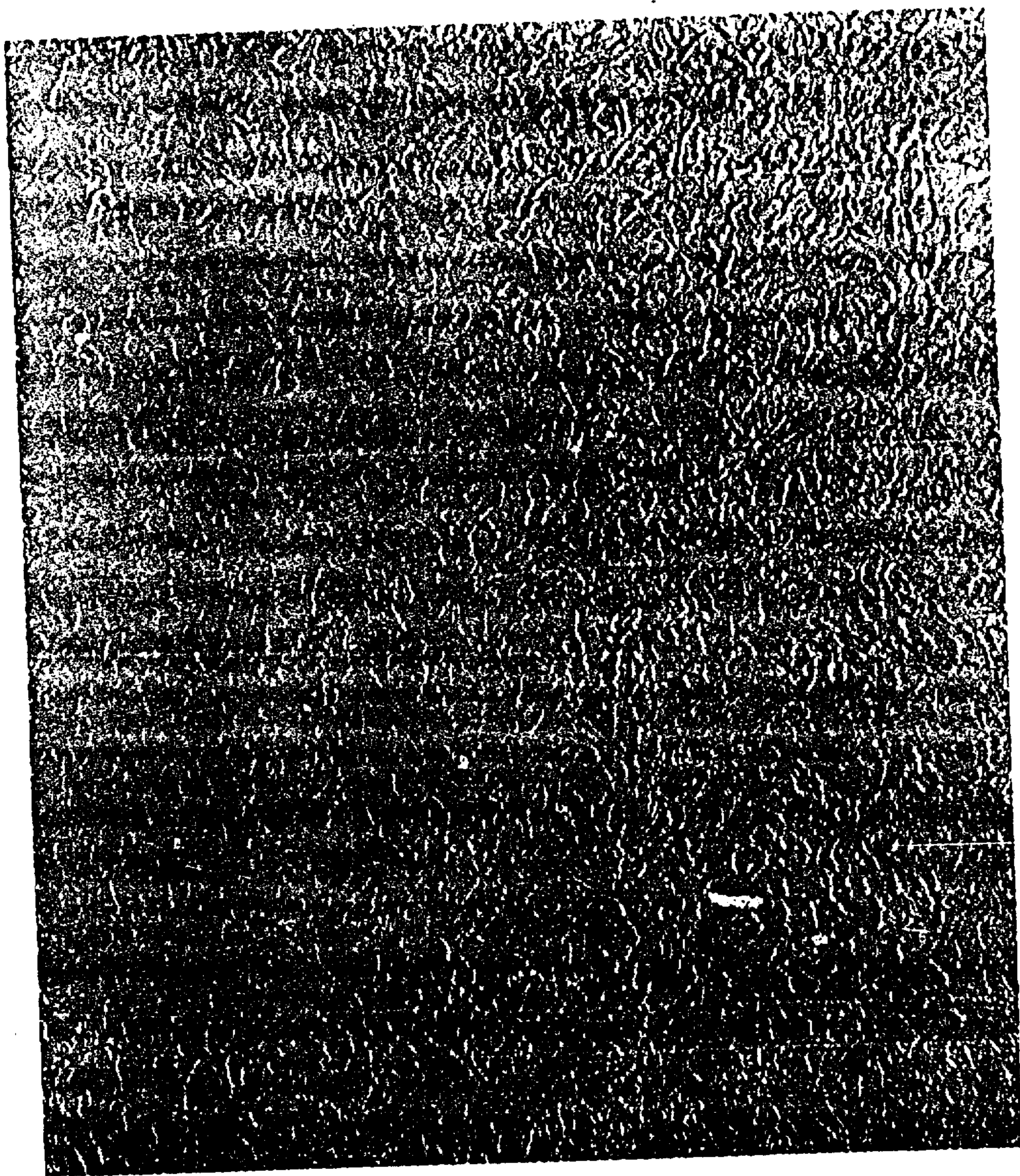

Fig. 1

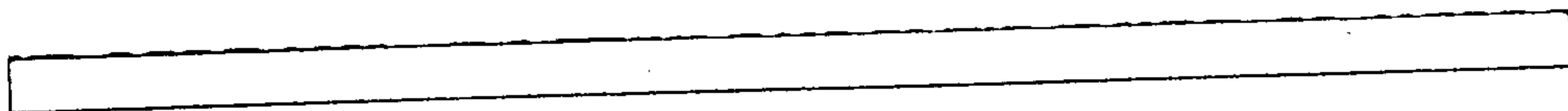

Fig. 2