



US0D1121273S

(12) **United States Design Patent** (10) **Patent No.:** **US D1,121,273 S**
Turner (45) **Date of Patent:** **** Apr. 7, 2026**

(54) **MATERNITY SCRUB TOP**

FOREIGN PATENT DOCUMENTS

(71) Applicant: **Turner Family Joint Enterprises, LLC, McKinney, TX (US)**

GB 9002232017006 * 6/2013
GB 6176527 * 12/2021
WO D090964 * 6/2016

(72) Inventor: **I'geal Che'rie Turner, McKinney, TX (US)**

OTHER PUBLICATIONS

(73) Assignee: **Turner Family Joint Enterprises, LLC, McKinney, TX (US)**

Pump-Friendly Scrub Top for Breastfeeding Moms, posted to mommyscrubs.com. Available Date: Oct. 12, 2024—Not Prior Art—[site visited Sep. 18, 2025] Available: <https://mommyscrubs.com/products/pump-friendly-nursing-scrub?srsltid=AfmBOooMCFK9cQ34R_kWjXIYnOeSzCp2Dsjgkq_Jb-7TteZt-nKViMUI> (Year: 2024).*

(**) Term: **15 Years**

(Continued)

(21) Appl. No.: **29/959,788**

(22) Filed: **Aug. 27, 2024**

(51) **LOC (15) Cl.** **02-02**

Primary Examiner — Kevin K Rudzinski

(52) **U.S. Cl.**
USPC **D2/739**

(74) *Attorney, Agent, or Firm* — Gunn, Lee & Cave, P.C.; Nick Guinn

(58) **Field of Classification Search**
USPC D2/739, 847, 840, 717, 720
CPC A41D 13/1236; A41D 15/00
See application file for complete search history.

(57) **CLAIM**

The ornamental design for a maternity scrub top, as shown and described.

(56) **References Cited**

DESCRIPTION

U.S. PATENT DOCUMENTS

- 4,920,578 A * 5/1990 Janzen A41D 13/1236
2/114
- 5,652,961 A * 8/1997 Knight-Yurt A41D 13/12
2/114
- D560,879 S * 2/2008 Hines D2/840
- D574,126 S * 8/2008 McCray D2/720
- D584,882 S * 1/2009 Trouillot D2/720
- D627,137 S * 11/2010 Keavey D2/743
- D632,460 S * 2/2011 Kinder D2/717
- D663,103 S * 7/2012 Mims D2/840
- D681,915 S * 5/2013 Walrich D2/739
- D709,268 S * 7/2014 Kidman D2/849
- D727,595 S * 4/2015 Lawson D2/743
- D733,999 S * 7/2015 Parker D2/717
- D762,046 S * 7/2016 Walrich D2/739
- D788,405 S * 6/2017 Walrich D2/951
- D855,934 S * 8/2019 Duerr D2/717

FIG. 1 is a front view of a maternity scrub top, showing my new design;
FIG. 2 is a rear view thereof;
FIG. 3 is a left side view of the maternity scrub top of FIG. 1, the right side being a mirror image thereof;
FIG. 4 is a top view thereof; and,
FIG. 5 is a bottom view thereof.

The evenly spaced dashed lines on the collar of the maternity scrub top form no part of the claimed design. The evenly spaced dashed lines around the perimeter of the torso and back of the maternity scrub top form no part of the claimed design. The remainder of the evenly spaced dashed lines on the maternity scrub top represent stitching and form no part of the claimed design.

(Continued)

1 Claim, 5 Drawing Sheets

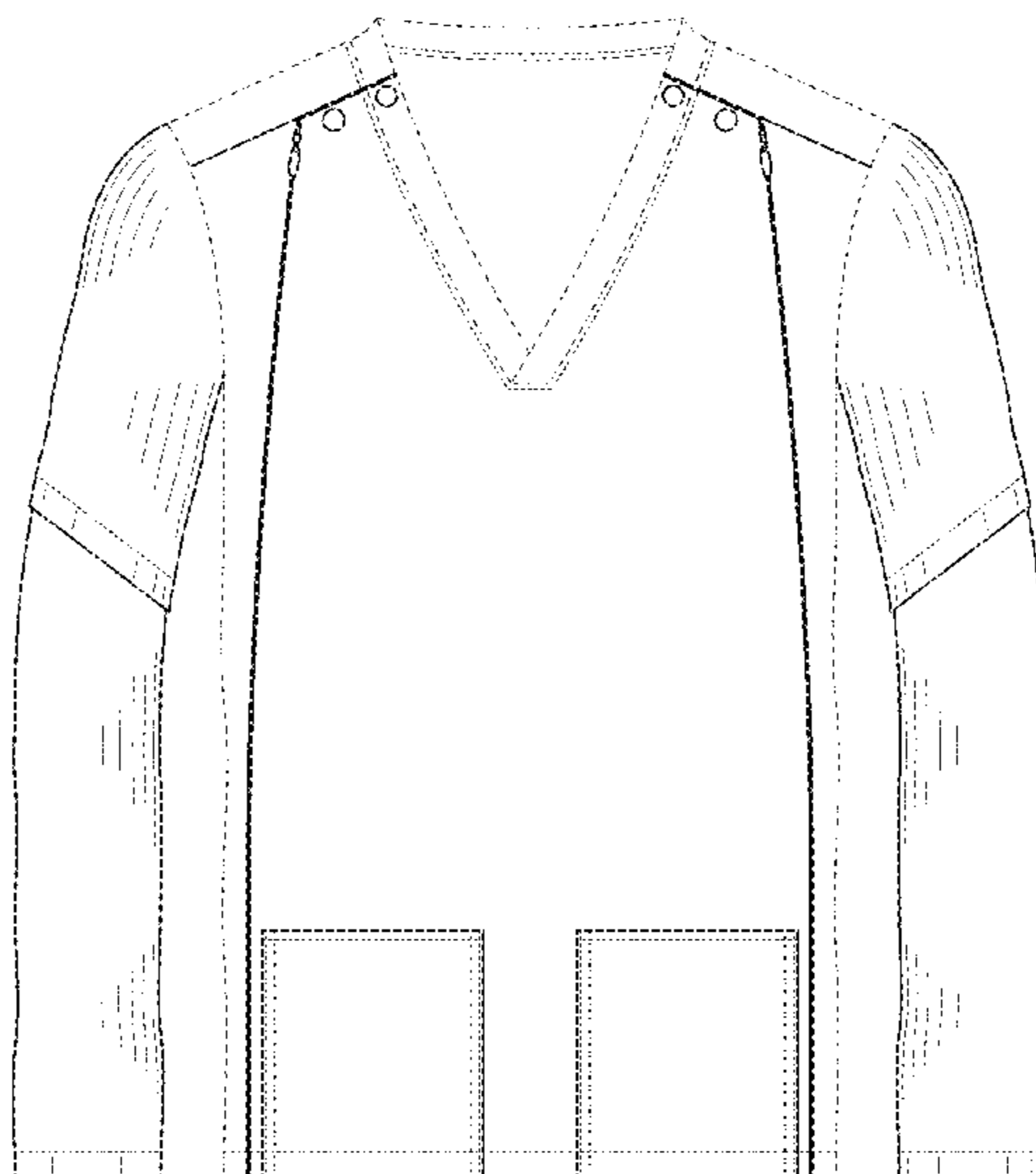

(56)

References Cited

U.S. PATENT DOCUMENTS

D865,327 S * 11/2019 Wang D2/739
D894,534 S * 9/2020 Pettigrew D2/720
11,096,431 B1 * 8/2021 Klein A41D 15/00
D935,133 S * 11/2021 Sotitis D2/720
D948,170 S * 4/2022 Hasson D2/739
D949,517 S * 4/2022 Hasson D2/739
D960,496 S * 8/2022 Gill D2/720
D1,007,815 S * 12/2023 Razdan D2/739
D1,074,123 S * 5/2025 Hendrix D2/717
D1,083,296 S * 7/2025 Carter D2/739
D1,083,297 S * 7/2025 Carter D2/717
2018/0116302 A1 * 5/2018 Hines A41D 1/215
2025/0089824 A1 * 3/2025 Meredith A41D 27/20

OTHER PUBLICATIONS

Ivy Mesh Long Sleeve Nursing Top, posted to sweatandmilk.com.
Available Date: Mar. 28, 2024 [site visited Sep. 18, 2025] Available:
<<https://sweatandmilk.com/products/ivy-mesh-long-sleeve-nursing-top-pitch-blue>> (Year: 2024).*

Milky Tee® White Nursing T-Shirt with Discreet Zippers, posted to
themilkyteecompany.com. Available Date: 2021 [site visited Sep.
18, 2025] Available: <<https://themilkyteecompany.com/en-us/products/plain-breastfeeding-t-shirt-white>> (Year: 2021).*

Medicare Uniforms, posted to facebook.com. Available Date: Jan. 9,
2017 [site visited Sep. 18, 2025] Available: <<https://www.facebook.com/medicareuniform/photos/pb.100063686634759.-2207520000/587987654730019/?type=3>> (Year: 2017).*

* cited by examiner

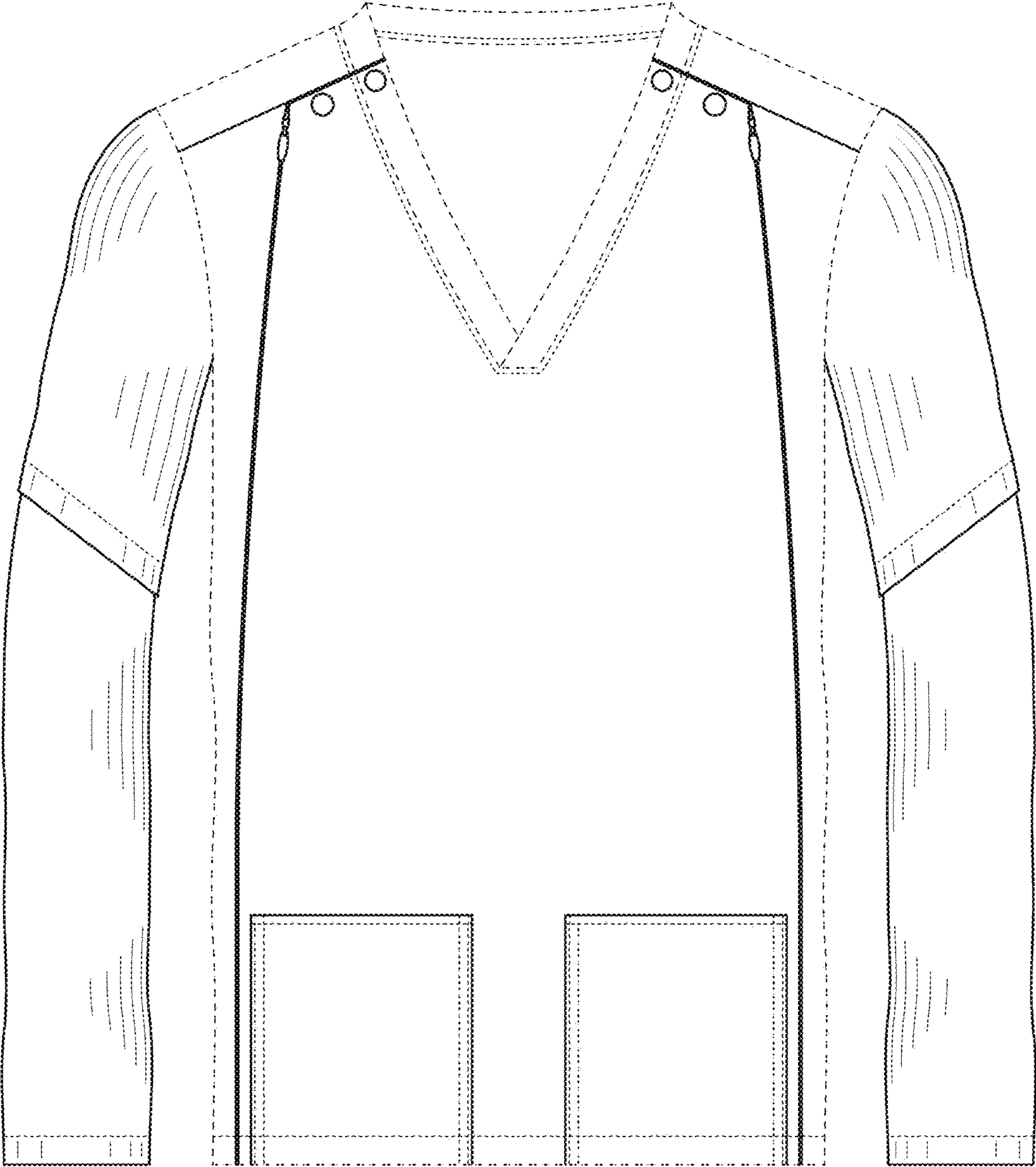

FIG. 1

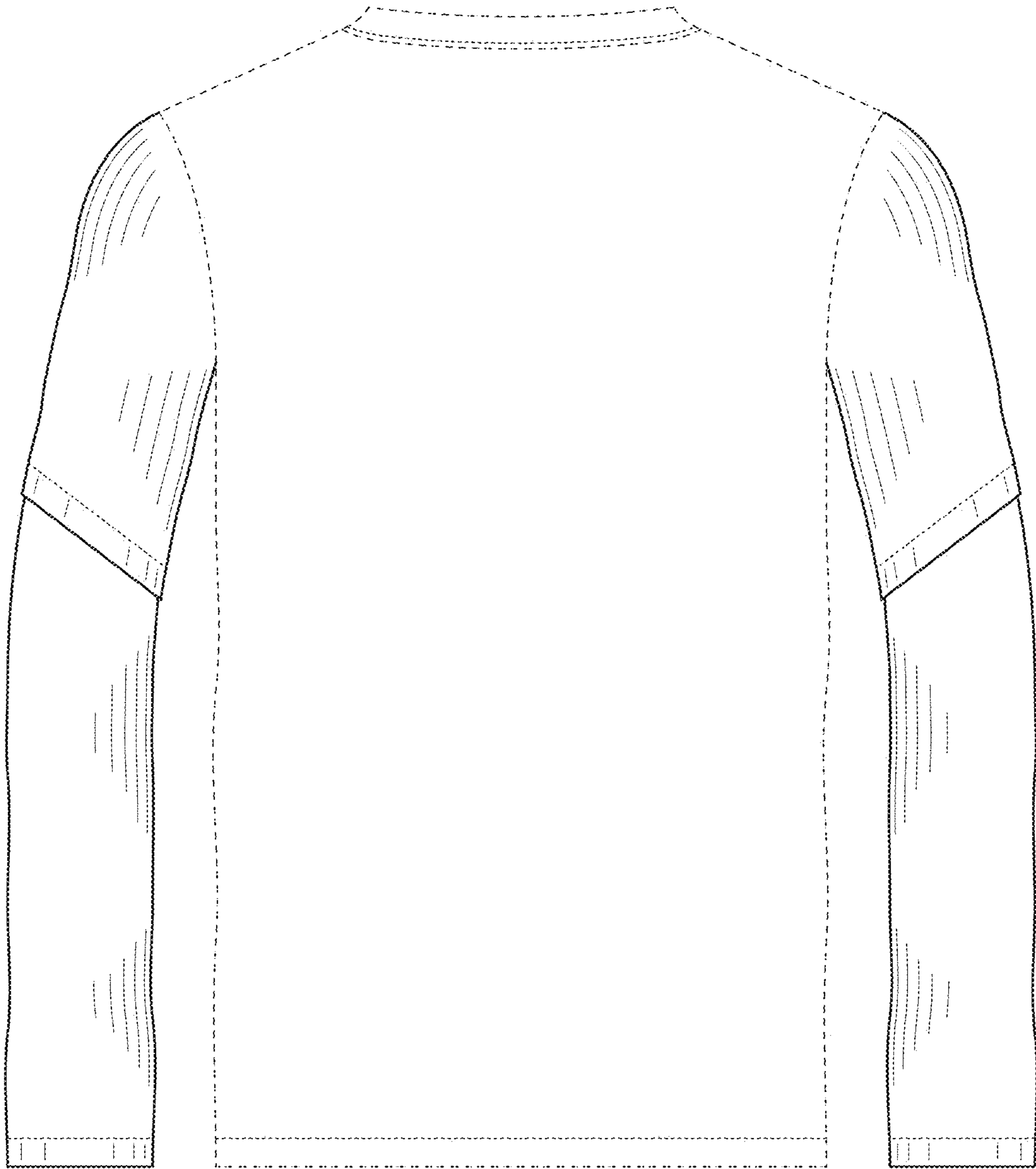

FIG. 2

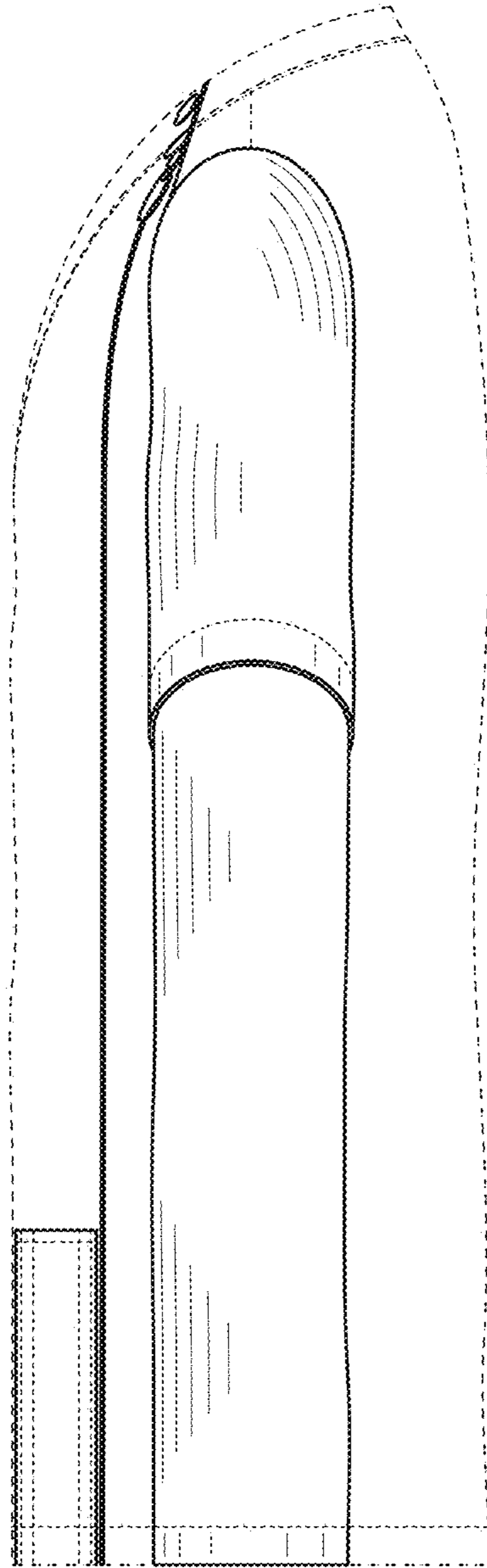

FIG. 3

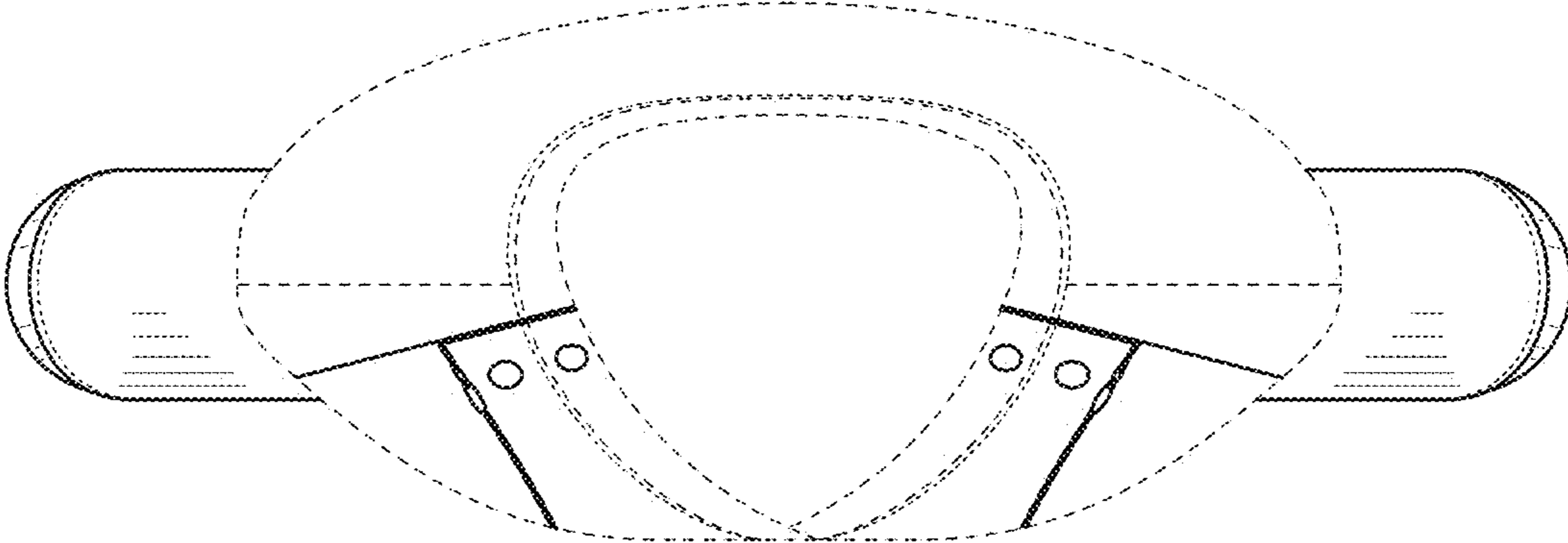

FIG. 4

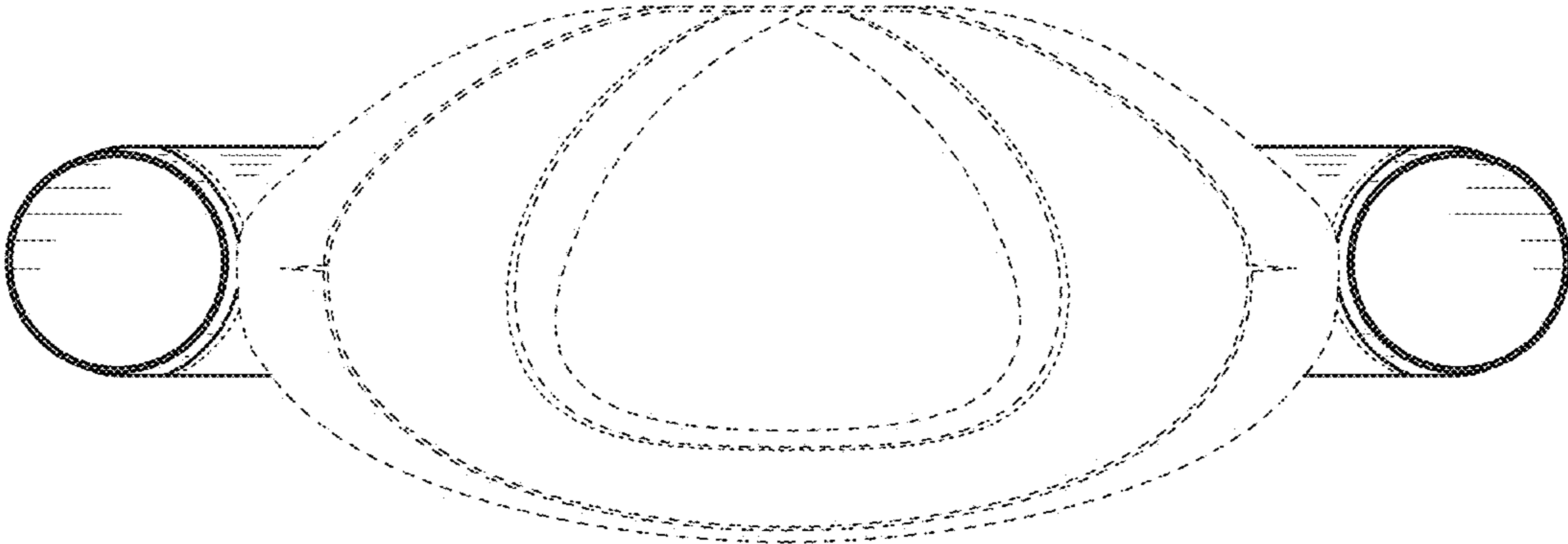

FIG. 5