



US0D1068211S

(12) **United States Design Patent** (10) **Patent No.:** **US D1,068,211 S**
Hooper et al. (45) **Date of Patent:** **** Apr. 1, 2025**

(54) **GARMENT**

URL: <<https://www.amazon.com/Lululemon-Define-Jacket-Black-6/dp/B08HN2DMKX/>> (Year: 2019).*

(71) Applicant: **LULULEMON ATHLETICA CANADA INC.**, Vancouver (CA)

* cited by examiner

(72) Inventors: **Deanna Tracy Hooper**, Vancouver (CA); **Catherine Lebrun**, Vancouver (CA); **Nandhini Sundaram**, Vancouver (CA); **Min Hee Kim**, Vancouver (CA)

Primary Examiner — Kevin K Rudzinski
Assistant Examiner — Amber J Rabie
(74) *Attorney, Agent, or Firm* — CONNEELY PC; Joseph Conneely

(73) Assignee: **LULULEMON ATHLETICA CANADA INC.**, Vancouver (CA)

(57) **CLAIM**

(**) Term: **15 Years**

The ornamental design for a garment, as shown and described.

(21) Appl. No.: **29/775,241**

(22) Filed: **Mar. 22, 2021**

(51) **LOC (15) Cl.** **02-02**

DESCRIPTION

(52) **U.S. Cl.**
USPC **D2/728**

(58) **Field of Classification Search**
USPC D2/828, 836, 839, 845, 847, 728
CPC A41D 1/02
See application file for complete search history.

FIG. 1 is a front view of a garment according to the design; FIG. 2 is a rear view thereof; FIG. 3 is a right side view thereof; FIG. 4 is a right side view thereof with the sleeve shown in a raised position, the left side view being a mirror image thereof; FIG. 5 is a left side view thereof; FIG. 6 is a front perspective view thereof; FIG. 7 is a rear perspective view thereof; FIG. 8 is a front view thereof shown in an environment of use; and, FIG. 9 is a rear view thereof shown in an environment of use. The portions of the garment shown in broken lines in FIGS. 1-9 do not form part of the claimed design. The broken line showing of the hands, legs, neck, and head in FIGS. 8-9 is for the purpose of illustrating portions of the environmental structure and forms no part of the claimed design.

(56) **References Cited**

U.S. PATENT DOCUMENTS

D587,434 S *	3/2009	Aird	D2/828
D639,023 S *	6/2011	Iamartino	D2/750
D926,429 S *	8/2021	Plant	D2/724
D939,191 S *	12/2021	Plant	D2/857
2021/0137177 A1 *	5/2021	Sun	A41D 27/24

OTHER PUBLICATIONS

Lululemon Athletica Womens Define Jacket, announced Dec. 19, 2019 [online], [site visited Sep. 17, 2024]. Available from internet,

1 Claim, 9 Drawing Sheets

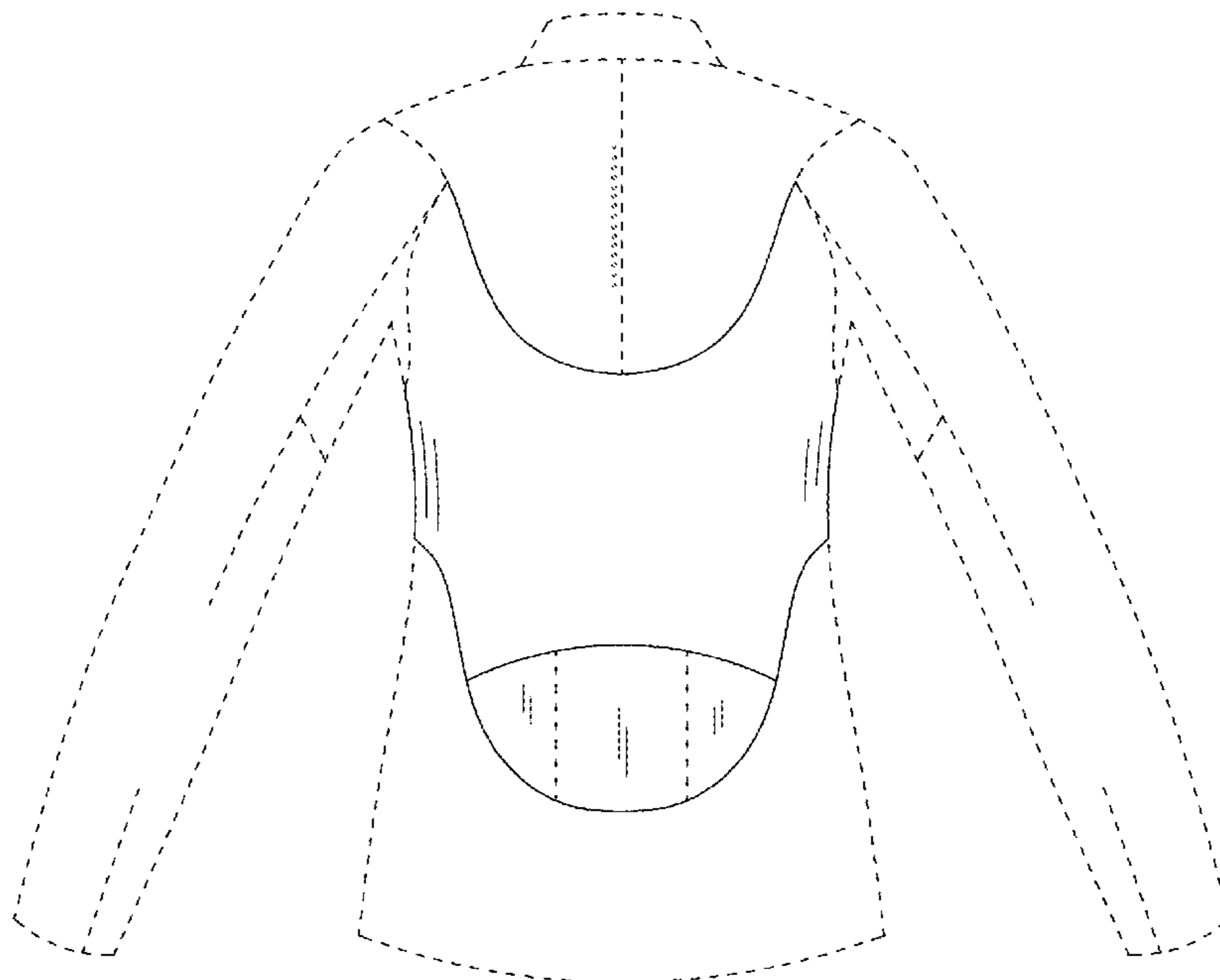

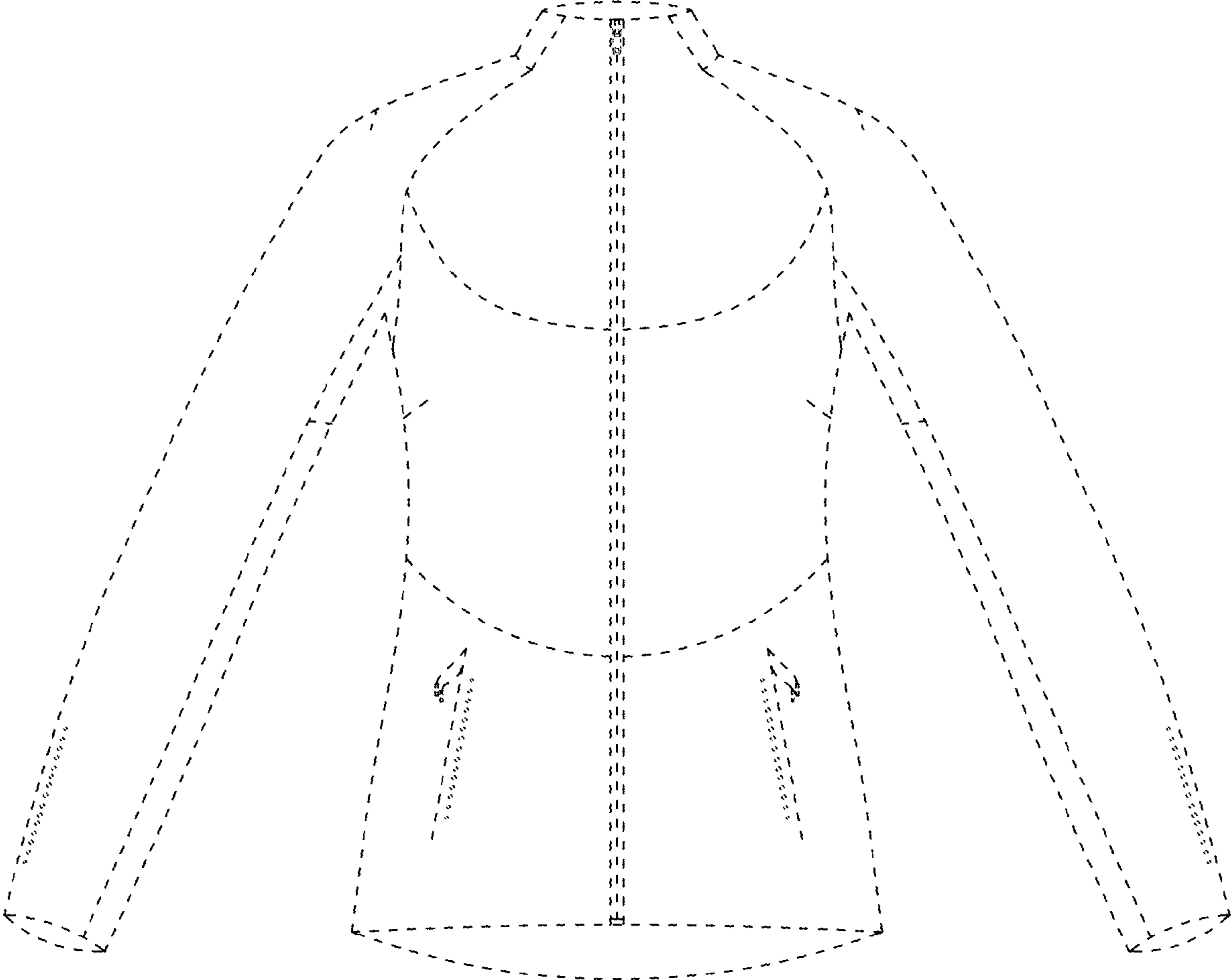

FIG. 1

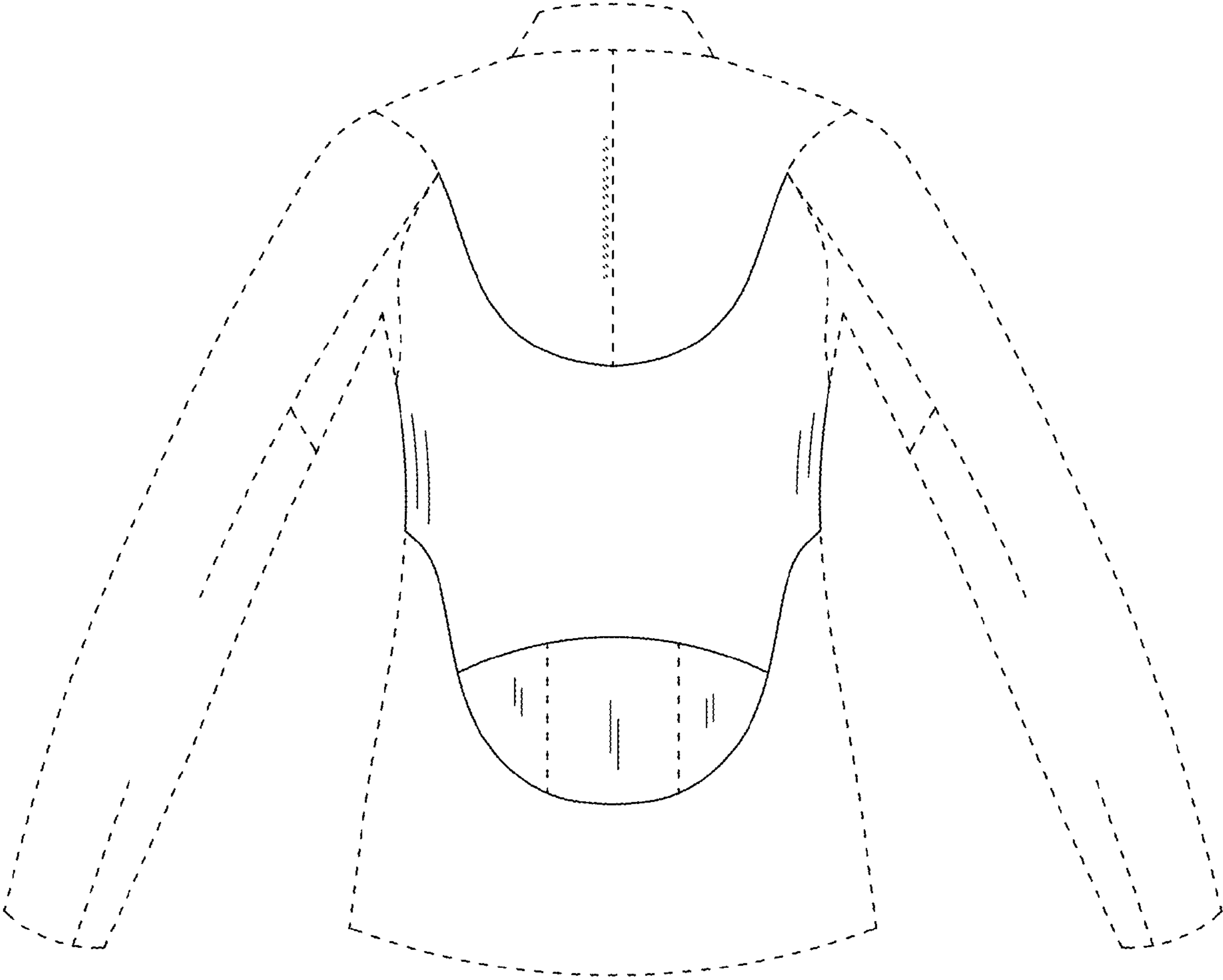

FIG. 2

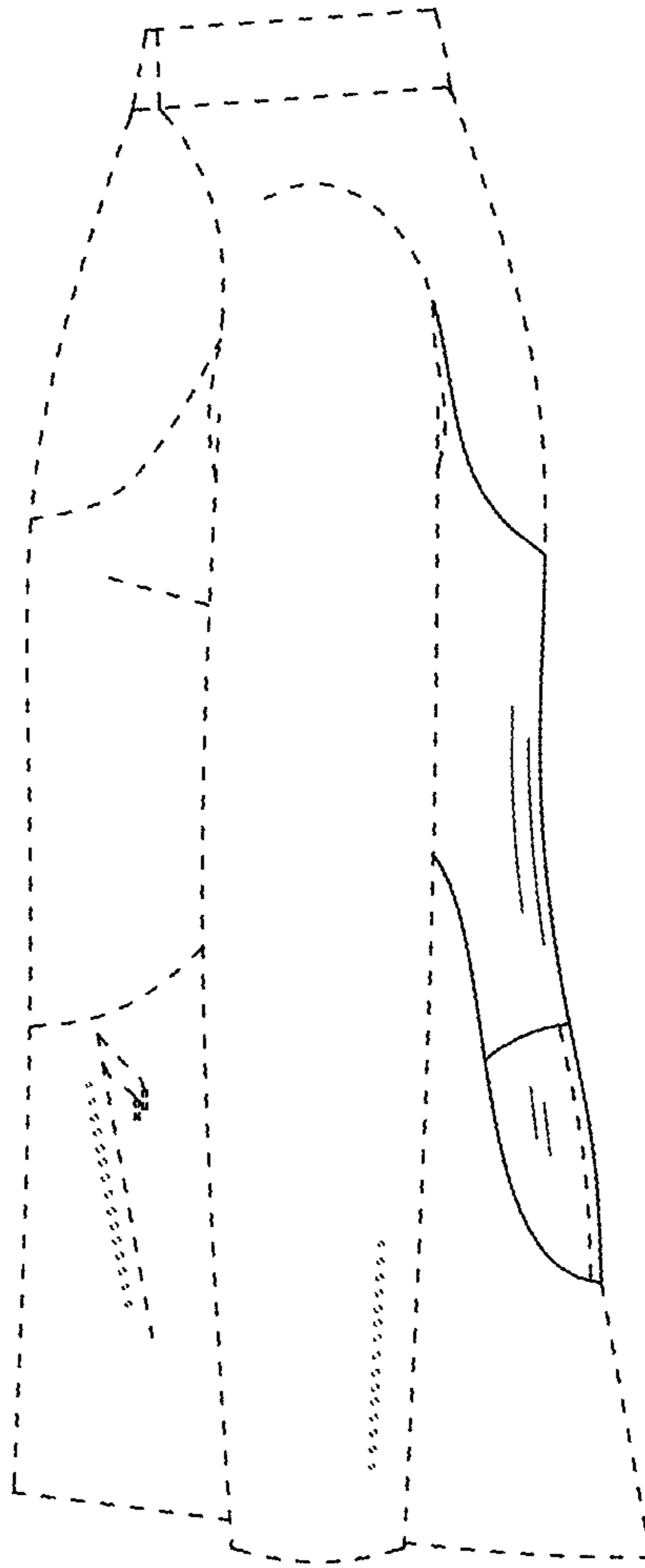

FIG. 3

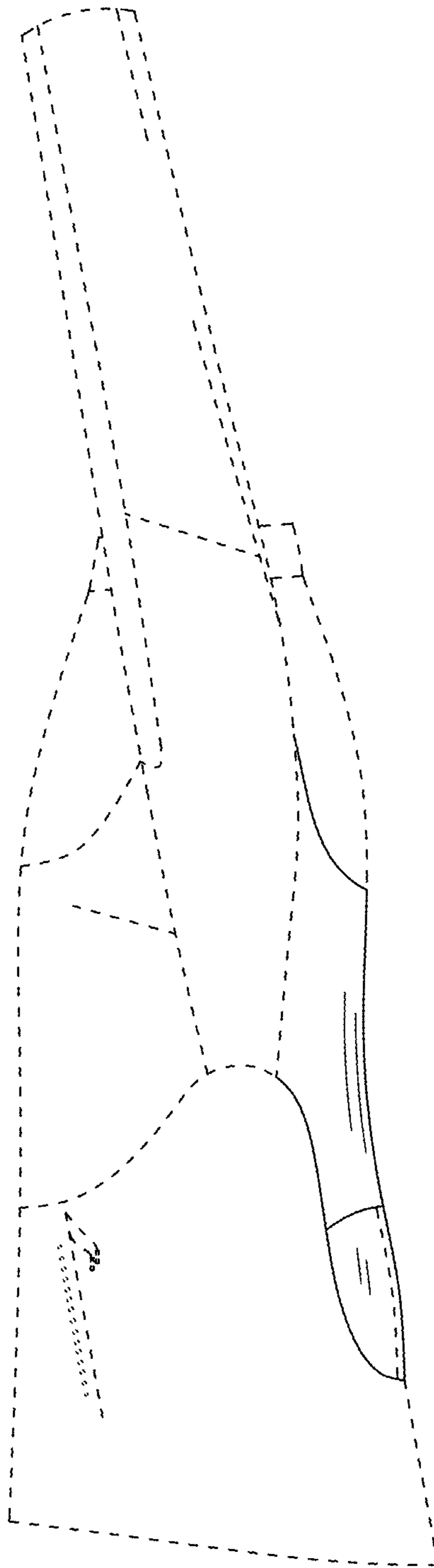

FIG. 4

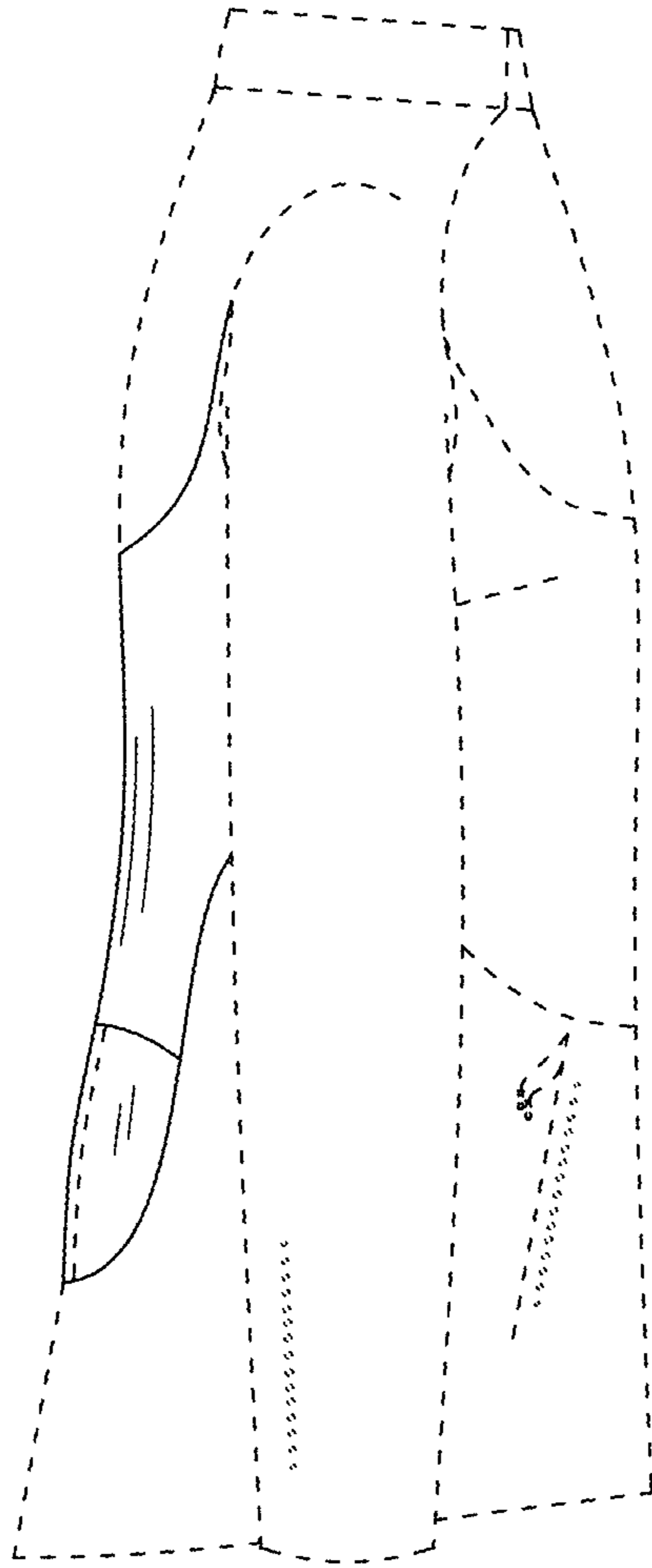

FIG. 5

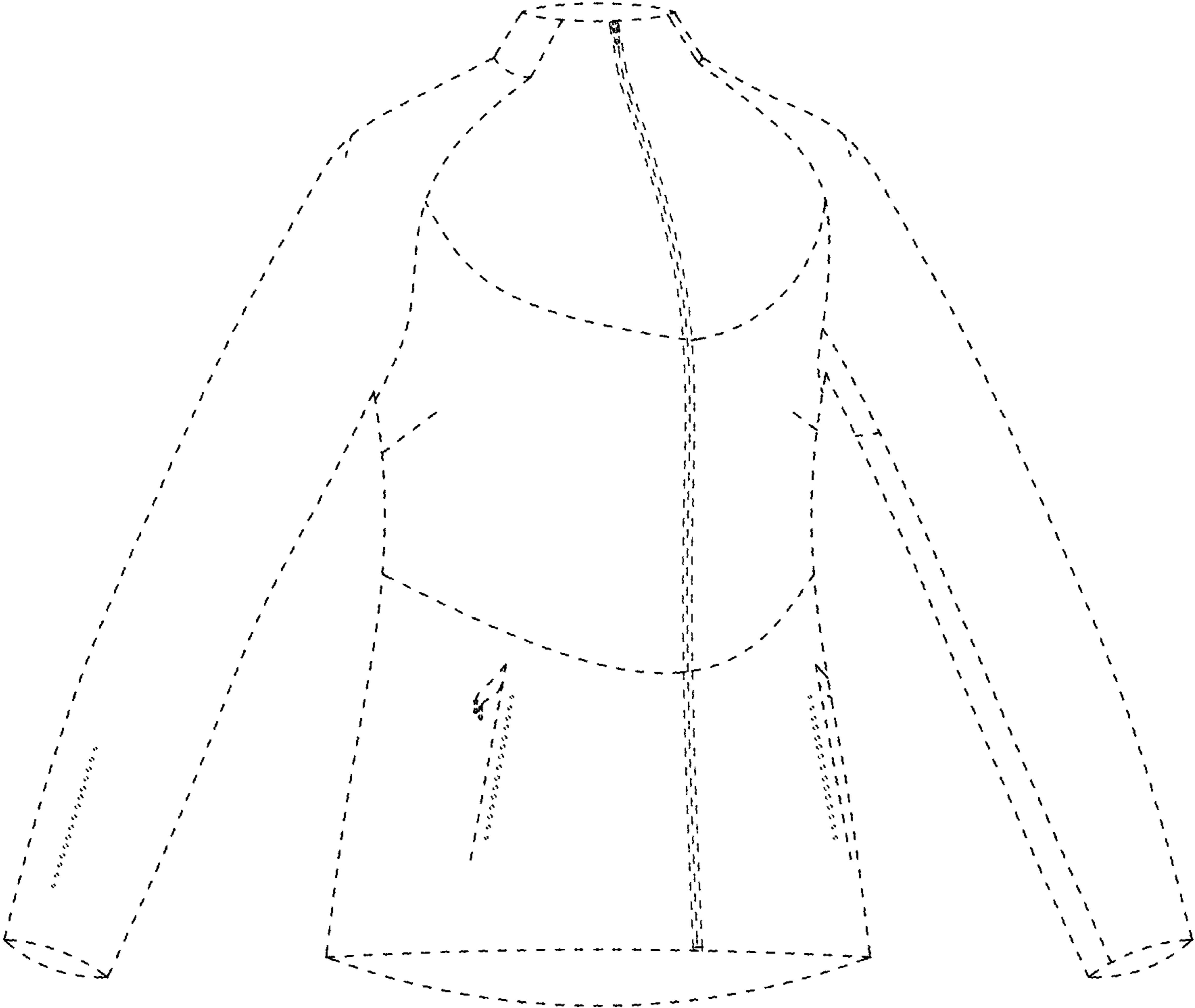

FIG. 6

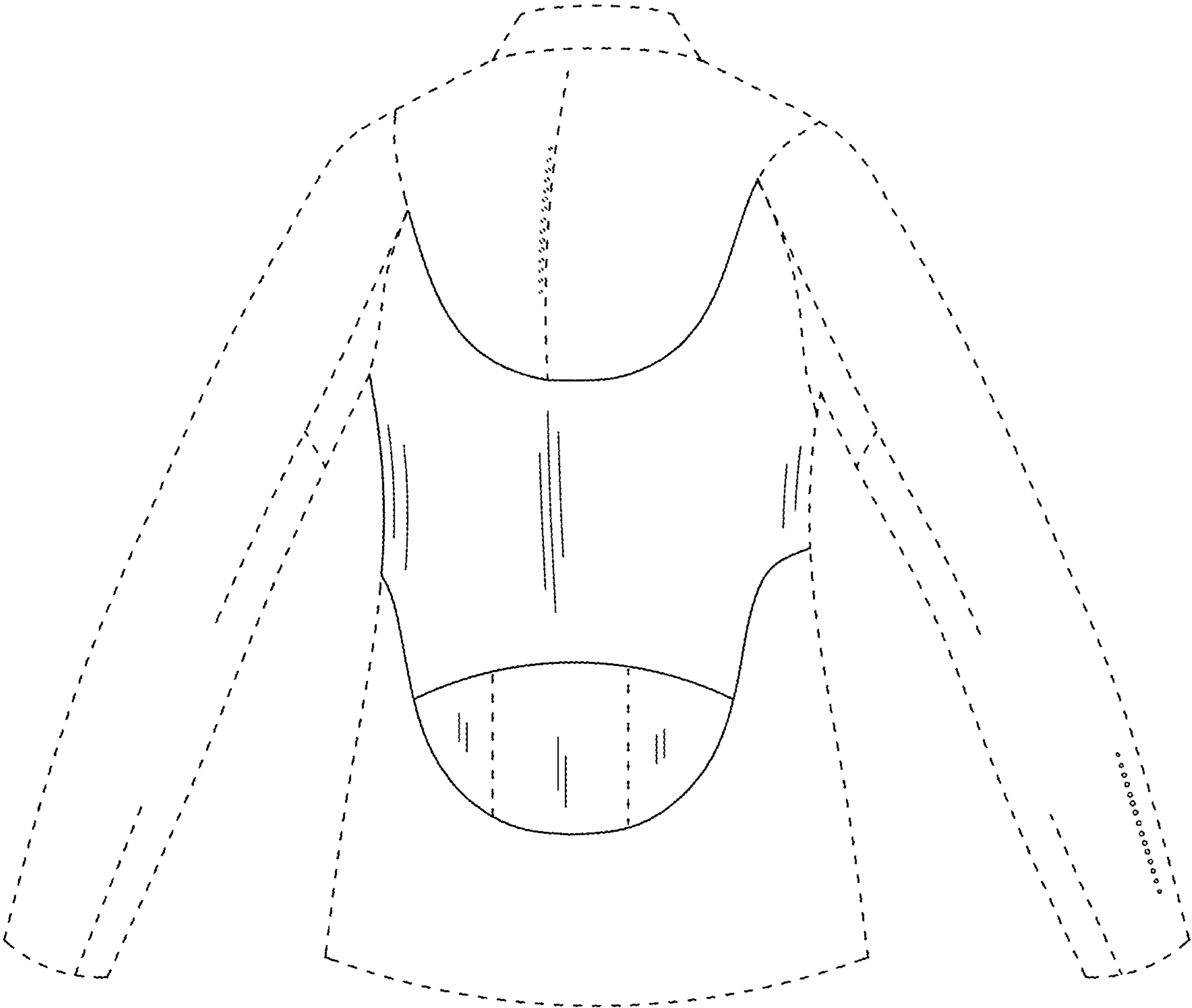

FIG. 7

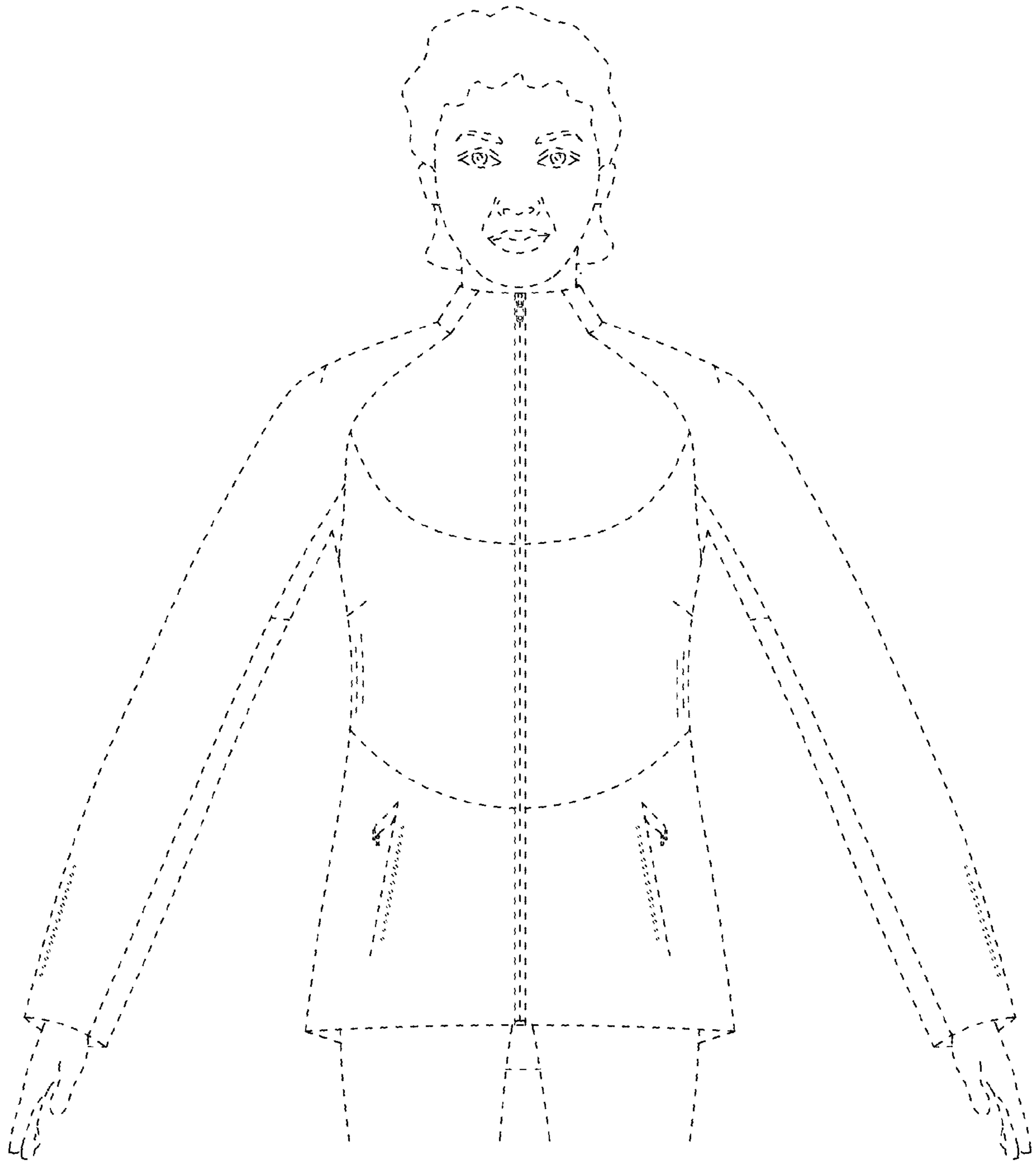

FIG. 8

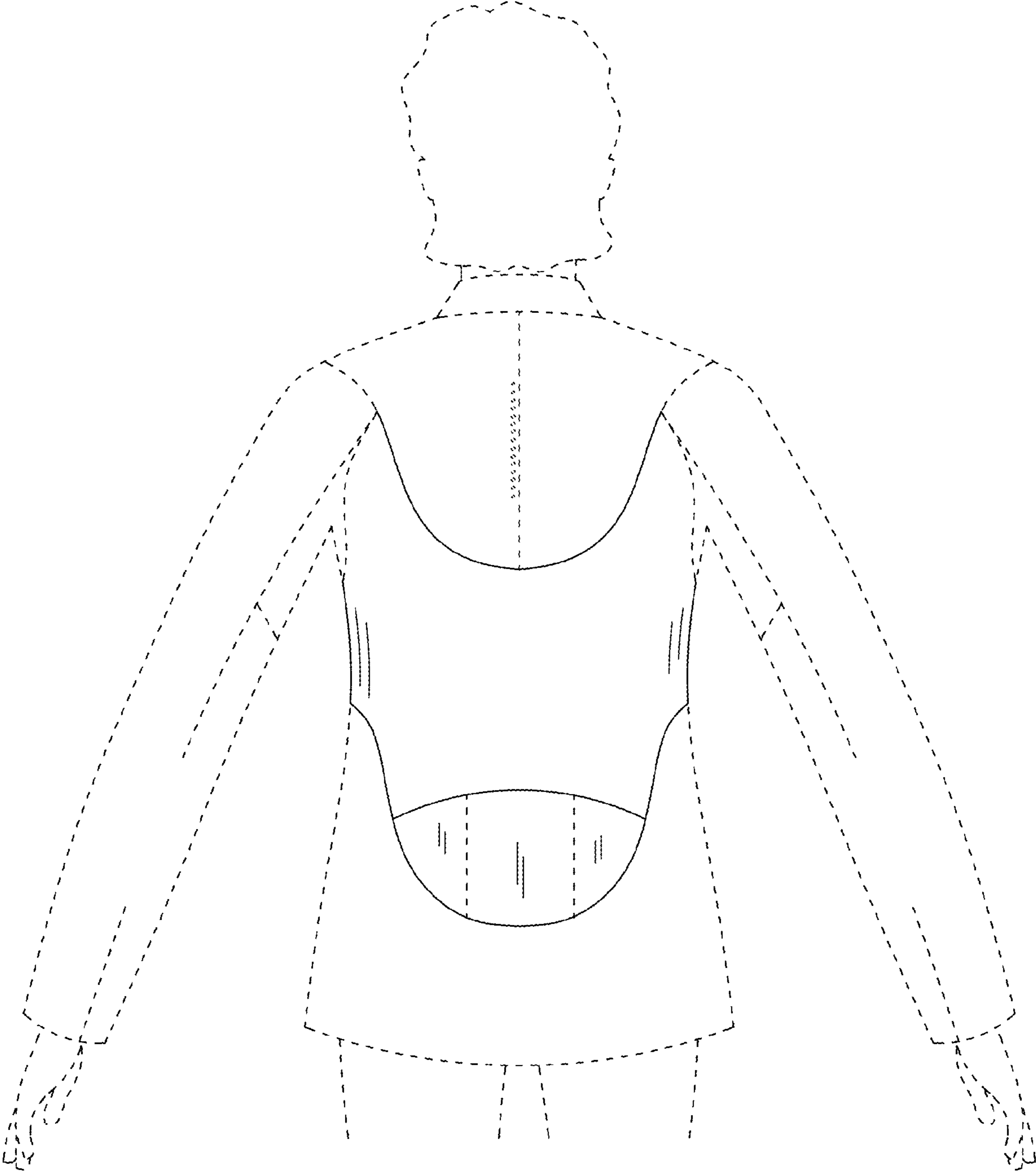

FIG. 9