



US0D1059430S

(12) **United States Design Patent** (10) **Patent No.:** **US D1,059,430 S**
Cruver, IV et al. (45) **Date of Patent:** **** Jan. 28, 2025**

(54) **DOOR SHELF**

DESCRIPTION

(71) Applicant: **Sub-Zero Group, Inc.**, Madison, WI (US)
(72) Inventors: **Curtis Leroy Cruver, IV**, Elmhurst, IL (US); **Stephen Andrew Derfiny**, Park Ridge, IL (US)
(73) Assignee: **Sub-Zero Group, Inc.**, Madison, WI (US)
(**) Term: **15 Years**
(21) Appl. No.: **29/820,988**
(22) Filed: **Dec. 27, 2021**
(51) **LOC (15) Cl.** **15-07**
(52) **U.S. Cl.**
USPC **D15/89**
(58) **Field of Classification Search**
USPC D15/79, 80, 81, 82, 83, 84, 85, 86, 87, D15/88, 89, 90, 91

(Continued)

(56) **References Cited**

U.S. PATENT DOCUMENTS

D344,739 S * 3/1994 Edman D15/89
D487,576 S * 3/2004 Reed D15/89

(Continued)

Primary Examiner — Calvin E Vansant
Assistant Examiner — Eidiol Ghigliotty Torre
(74) *Attorney, Agent, or Firm* — Bell & Manning, LLC

(57) **CLAIM**

The ornamental design for a door shelf as shown and described.

FIG. 1 is a top, front, right perspective view of a door shelf showing our new design in an illustrative environment; FIG. 2 is a top, front, right perspective view of a first embodiment of the door shelf of FIG. 1; FIG. 3 is a front elevation view of the door shelf of FIG. 2; FIG. 4 is a back elevation view of the door shelf of FIG. 2; FIG. 5 is a left elevation view of the door shelf of FIG. 2; FIG. 6 is a right elevation view of the door shelf of FIG. 2; FIG. 7 is a top plan view of the door shelf of FIG. 2; FIG. 8 is a bottom elevation view of the door shelf of FIG. 2; FIG. 9 is a top, front, right perspective view of a second embodiment of the door shelf of FIG. 1, where a transparent material, as indicated by the surface shading, is different from a material of a remainder of the door shelf; FIG. 10 is a front elevation view of the door shelf of FIG. 9; FIG. 11 is a back elevation view of the door shelf of FIG. 9; FIG. 12 is a left elevation view of the door shelf of FIG. 9; FIG. 13 is a right elevation view of the door shelf of FIG. 9; FIG. 14 is a top plan view of the door shelf of FIG. 9; and, FIG. 15 is a bottom elevation view of the door shelf of FIG. 9.

The dashed broken lines in FIGS. 1-15 are included for the purpose of illustrating portions of the door shelf that form no part of the claimed design. The dot-dot-dash broken lines represent the boundary of the claimed design and form no part of the claimed design. A separation and a bracket in FIGS. 2-15 are included to indicate that, for ease of illustration, the precise length, width, and height of the door shelf are not claimed, and that the appearance of any portion of the door shelf between the break lines forms no part of the claimed design.

1 Claim, 9 Drawing Sheets

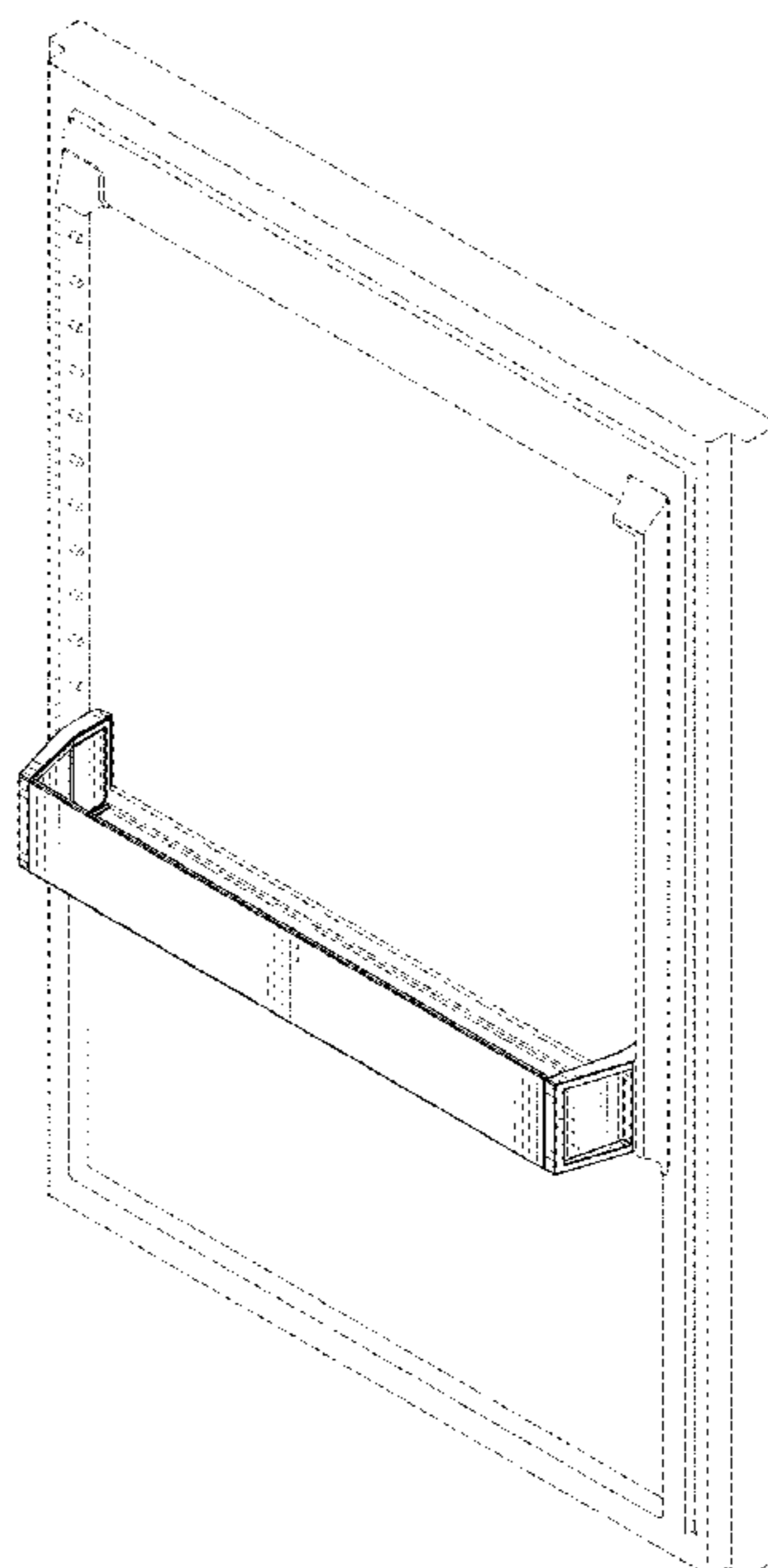

(58) **Field of Classification Search**

CPC F25D 25/02; F25D 25/024; F25D 25/04;
F25D 25/025; F25D 25/027; F25D
25/028; F25D 25/022; F25D 23/00; F25D
23/067; F25D 23/04; F25D 23/025; F25D
23/12; F25D 23/062; F25D 23/065; F25D
23/069; F25D 23/087; F25D 23/126;
F25D 2325/00; F25D 2325/022; F25D
2325/021; F25D 11/00; F25D 11/02;
F25D 2400/22; F25D 2400/40; F25D
27/005; F25D 2331/80; F25D 2331/805;
F25D 2331/809; F25D 2331/81; F25D
17/042; F25D 2500/02; F25D 2500/06;
F25D 2201/00; F25D 2317/041; F25D
2317/0411; F25D 2317/0416; F25D
2323/122; F25D 2327/00; F25D 2327/001

See application file for complete search history.

(56) **References Cited**

U.S. PATENT DOCUMENTS

D694,288 S * 11/2013 Hottmann D15/89
D711,943 S * 8/2014 Park D15/89
D796,560 S * 9/2017 Onrat D15/89
2019/0078836 A1 * 3/2019 Claass F25D 23/04

* cited by examiner

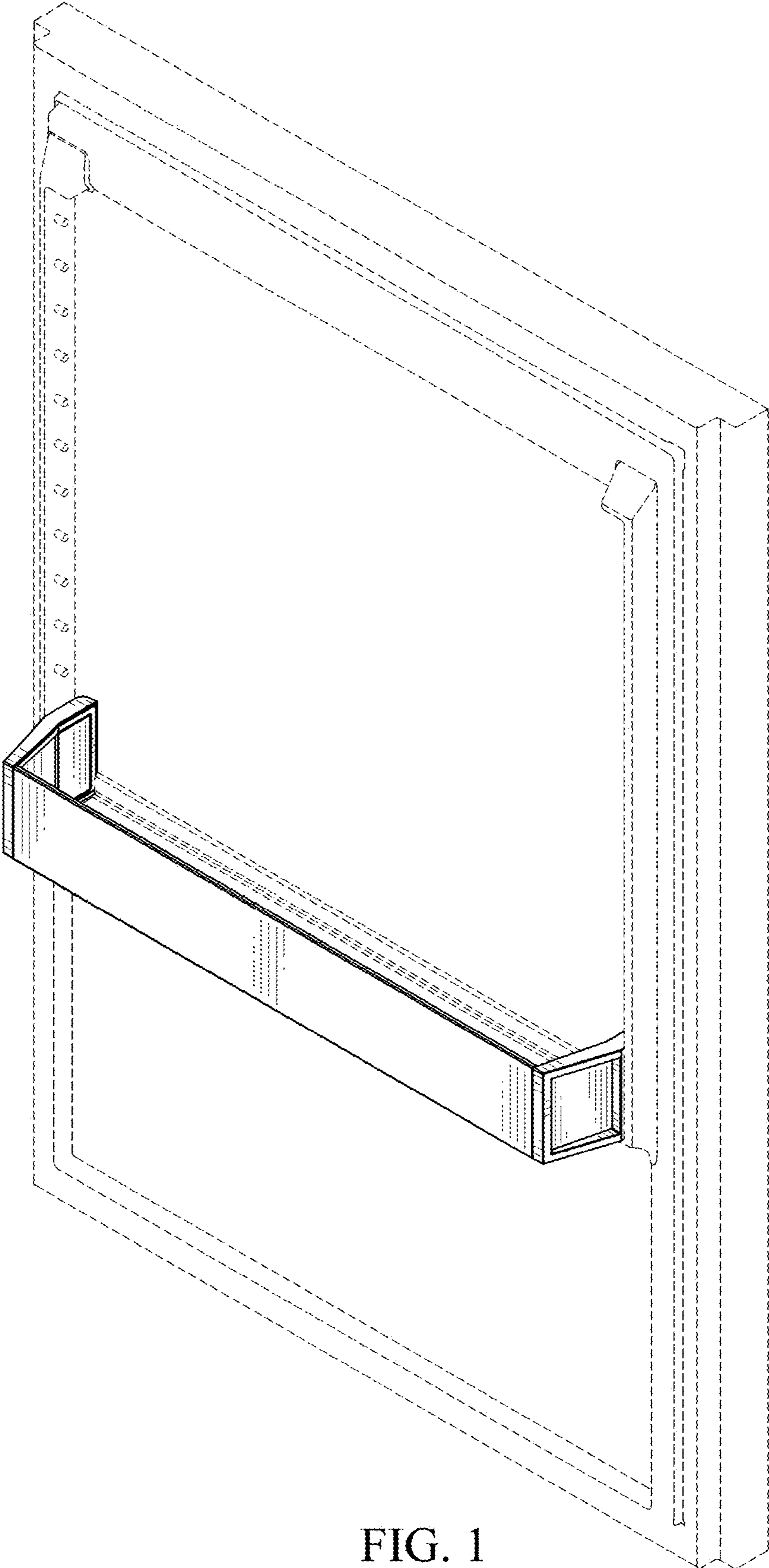

FIG. 1

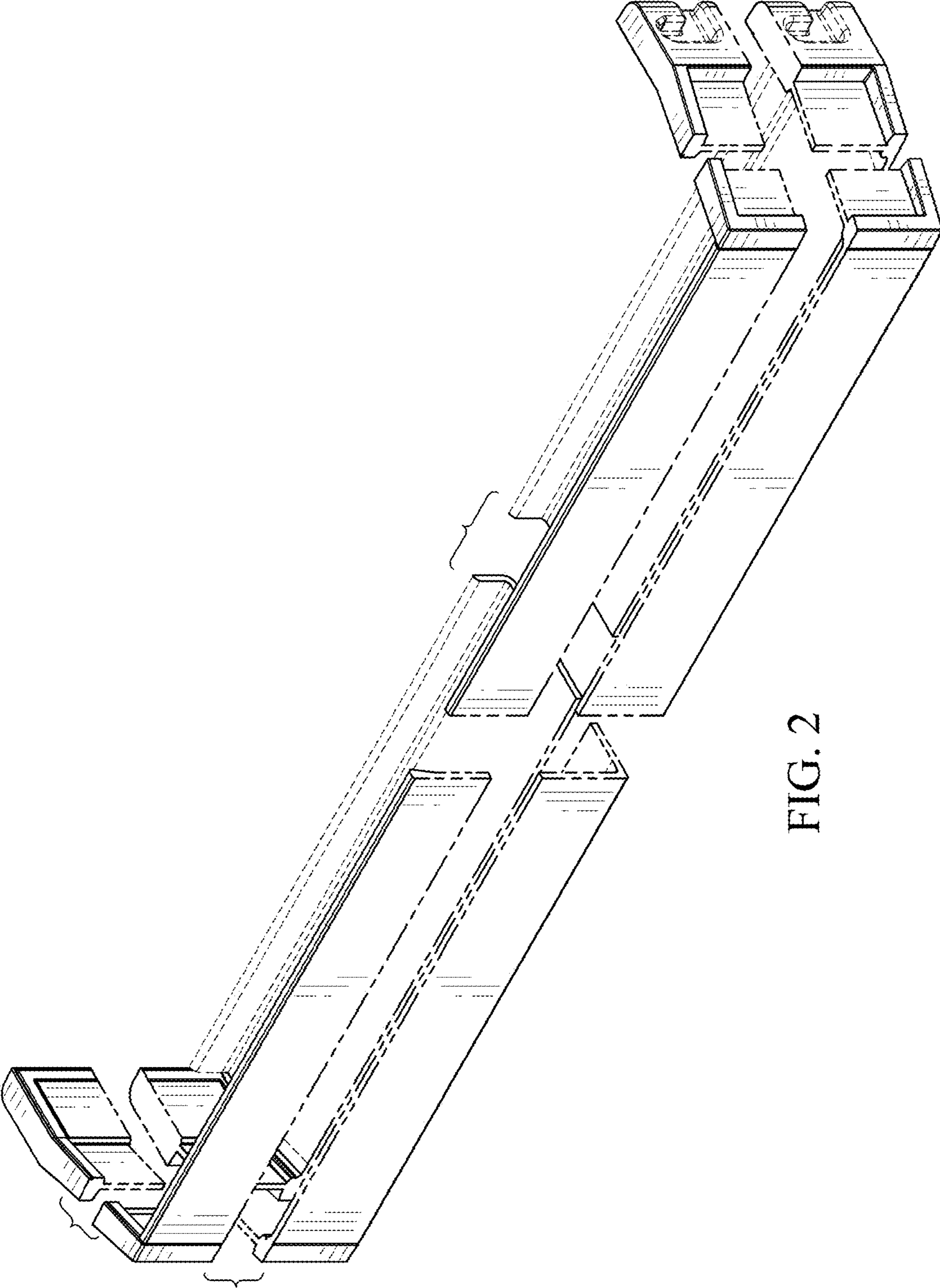

FIG. 2

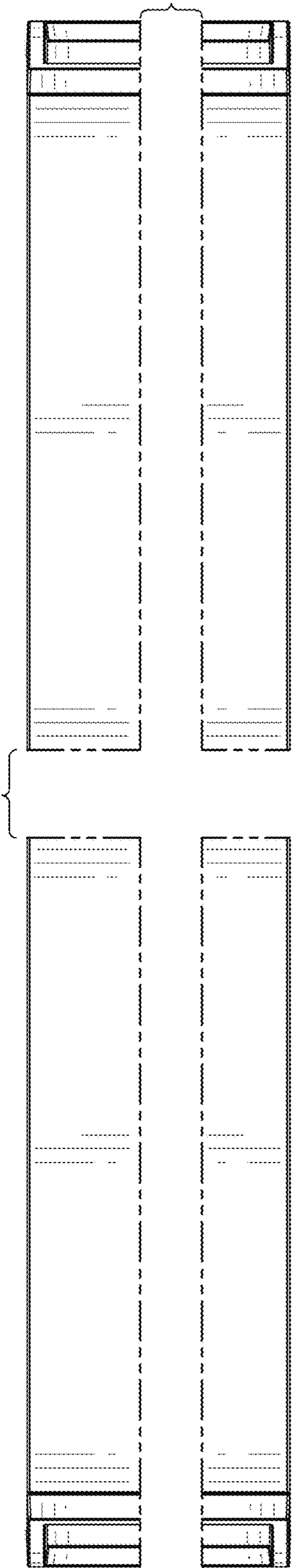

FIG. 3

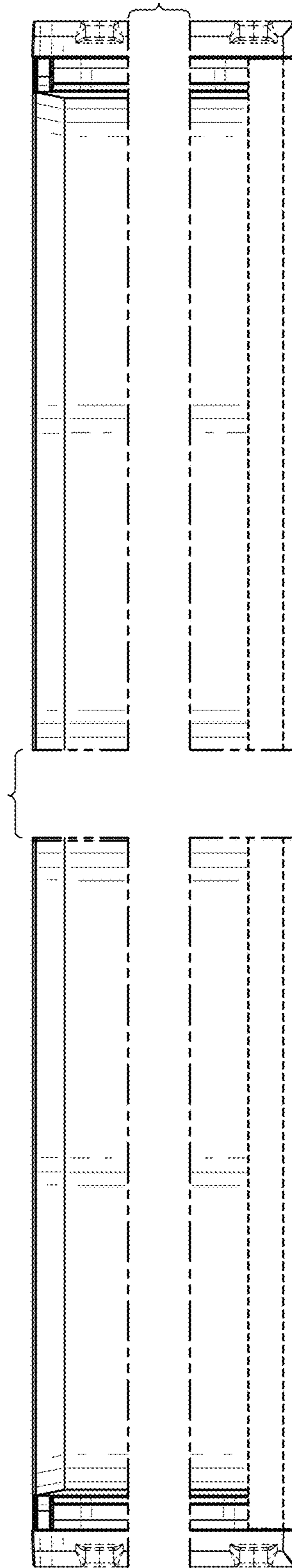

FIG. 4

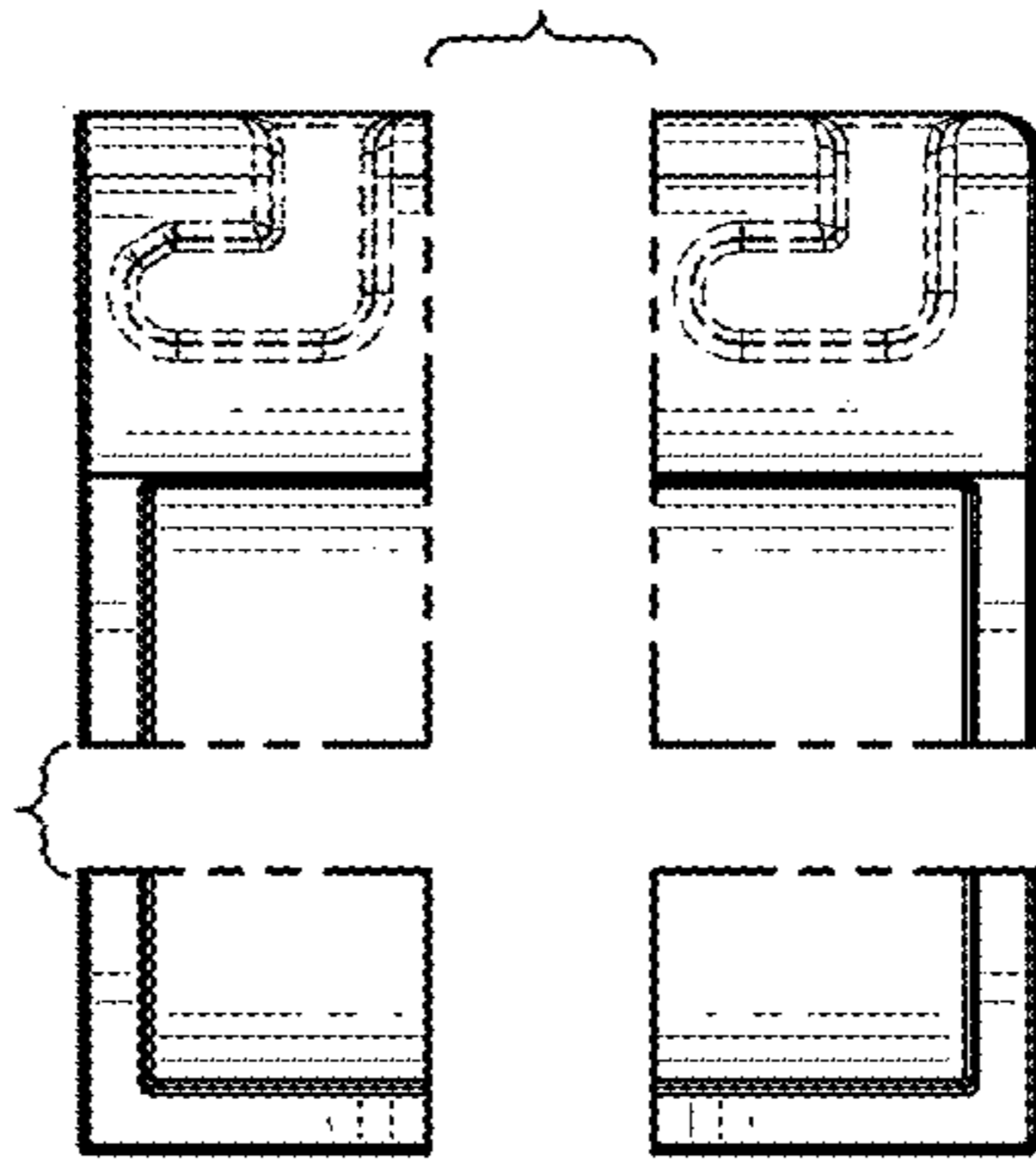

FIG. 6

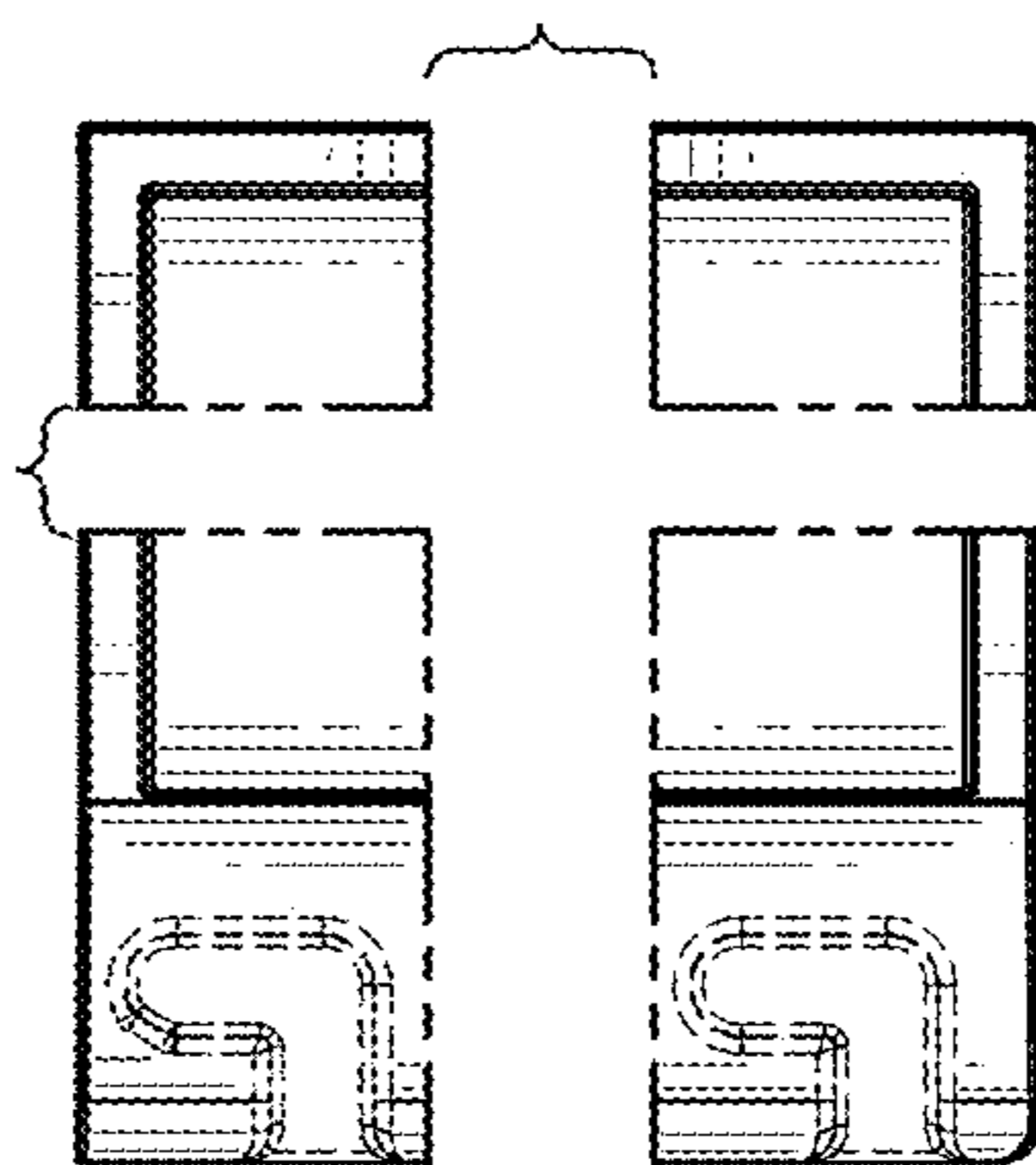

FIG. 5

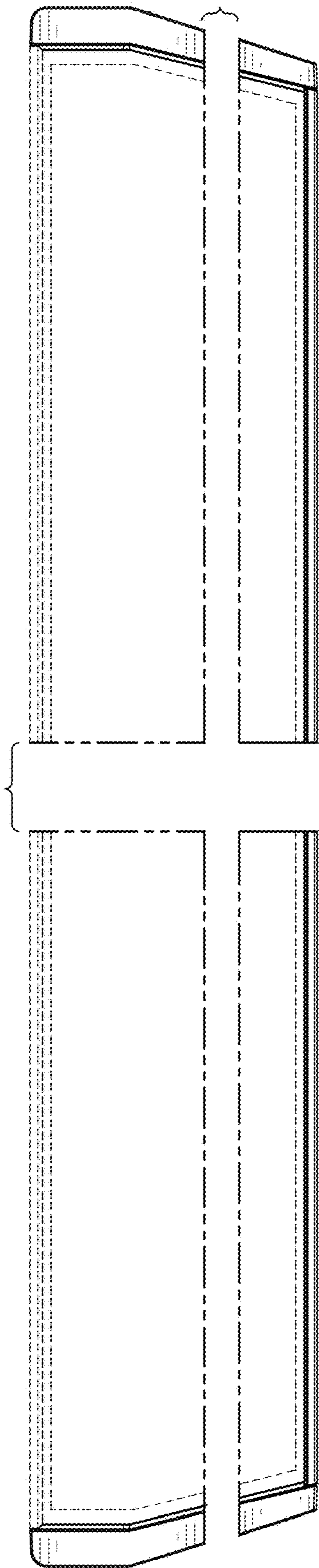

FIG. 7

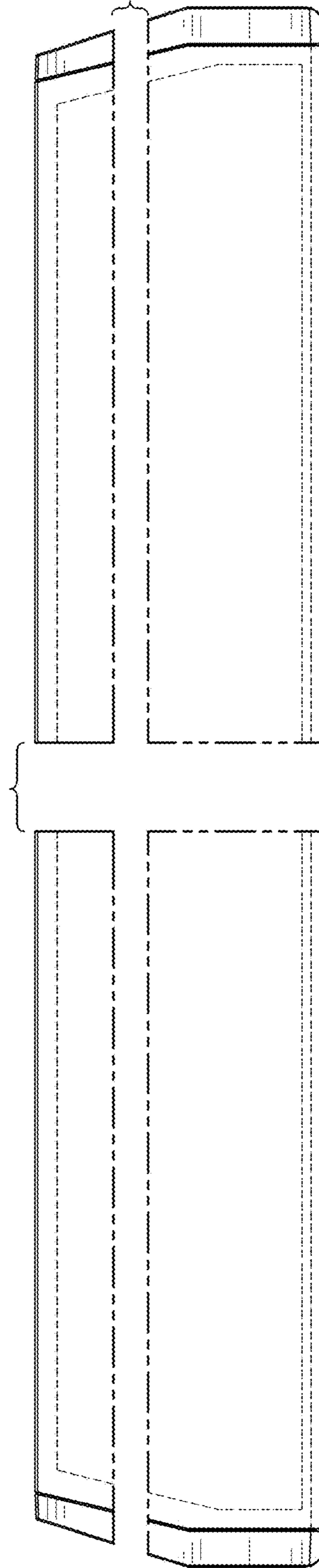

FIG. 8

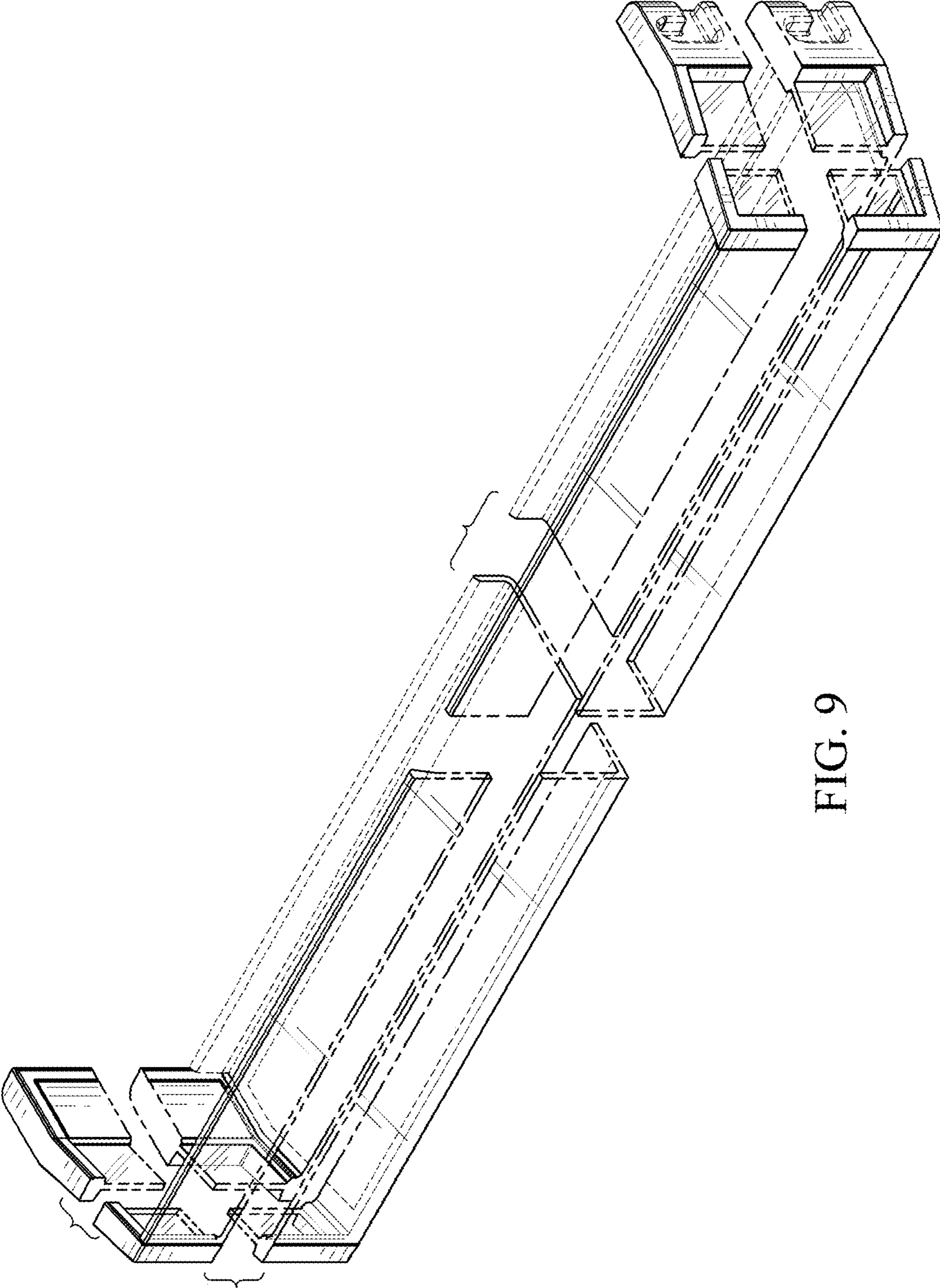

FIG. 9

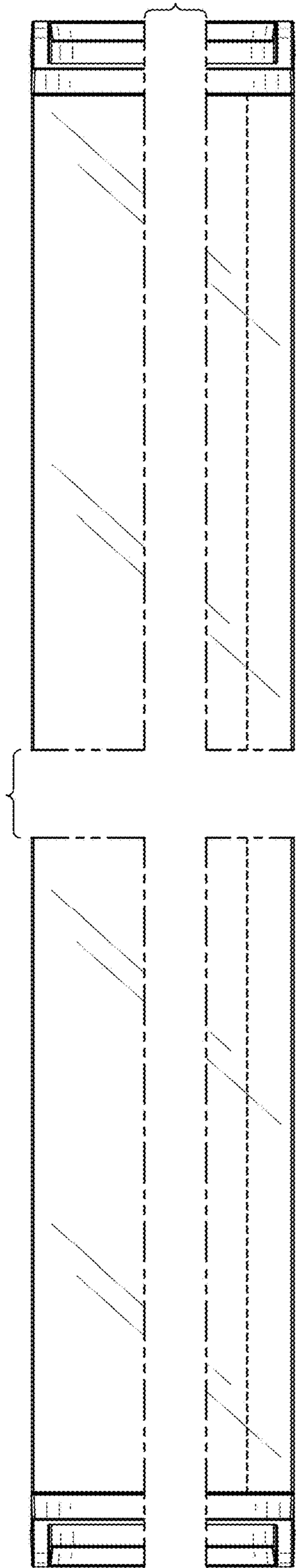

FIG. 10

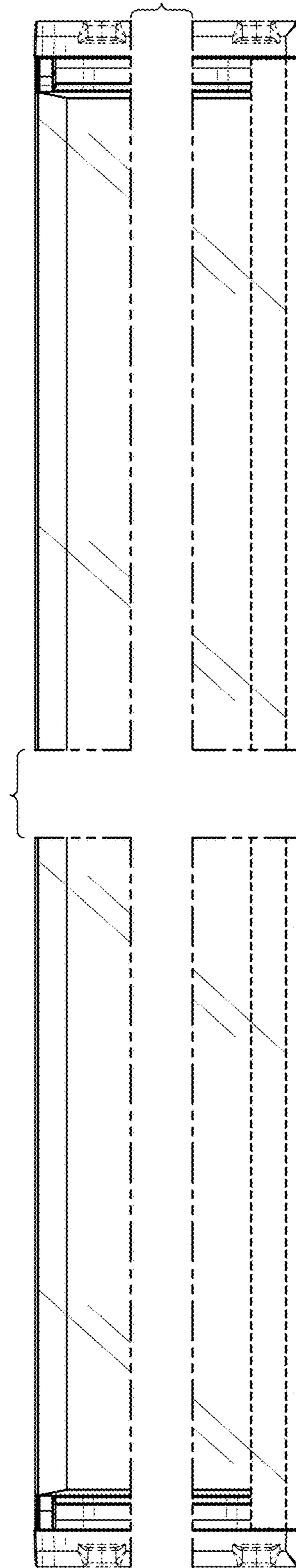

FIG. 11

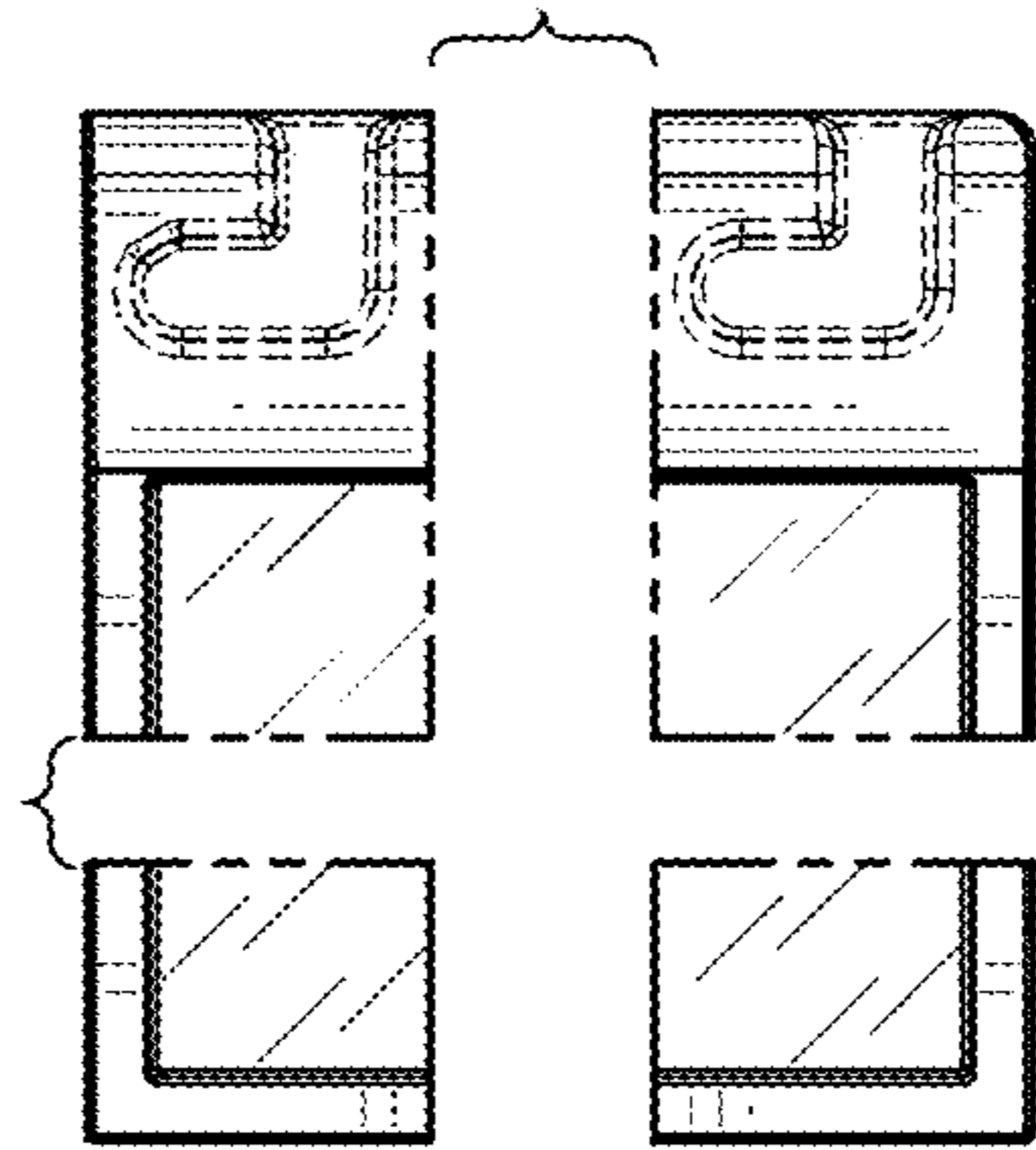

FIG. 13

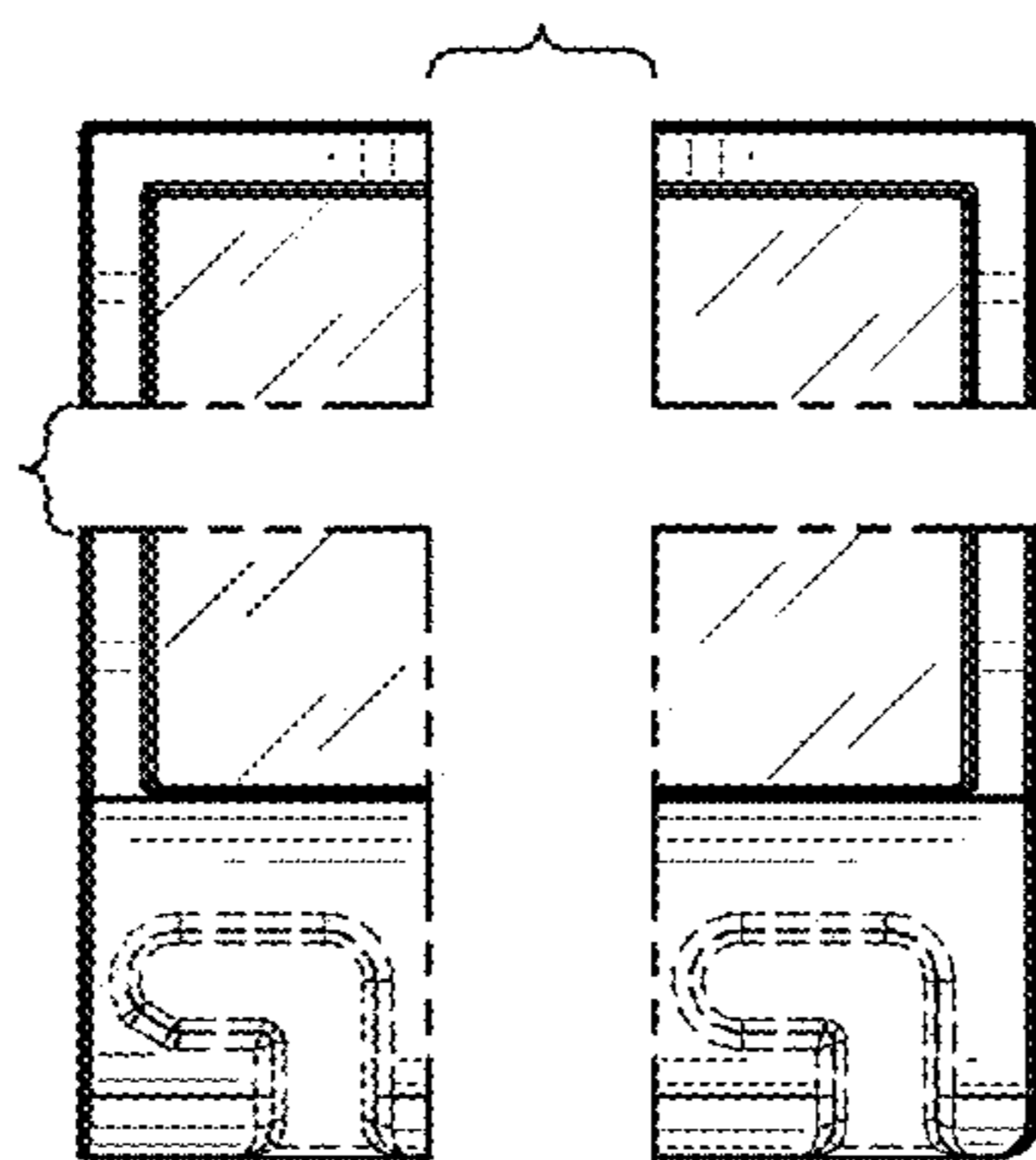

FIG. 12

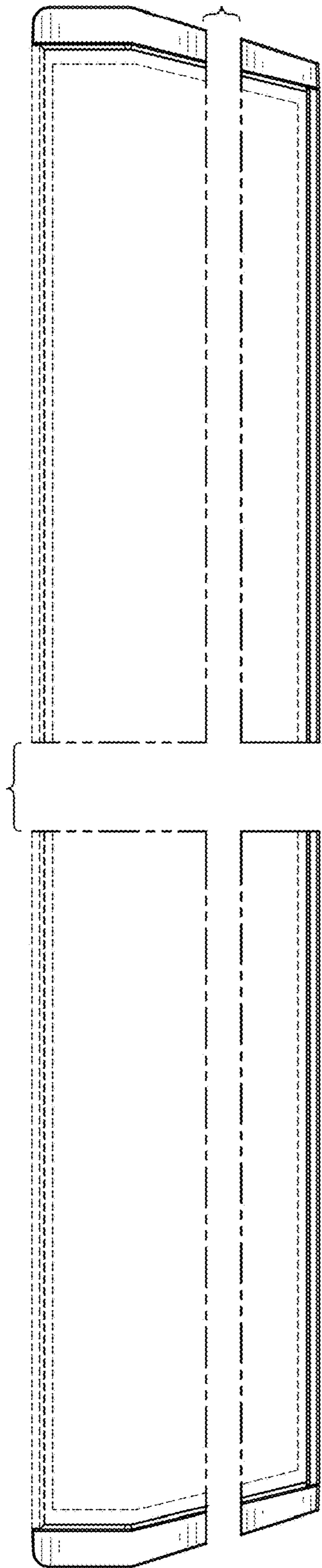

FIG. 14

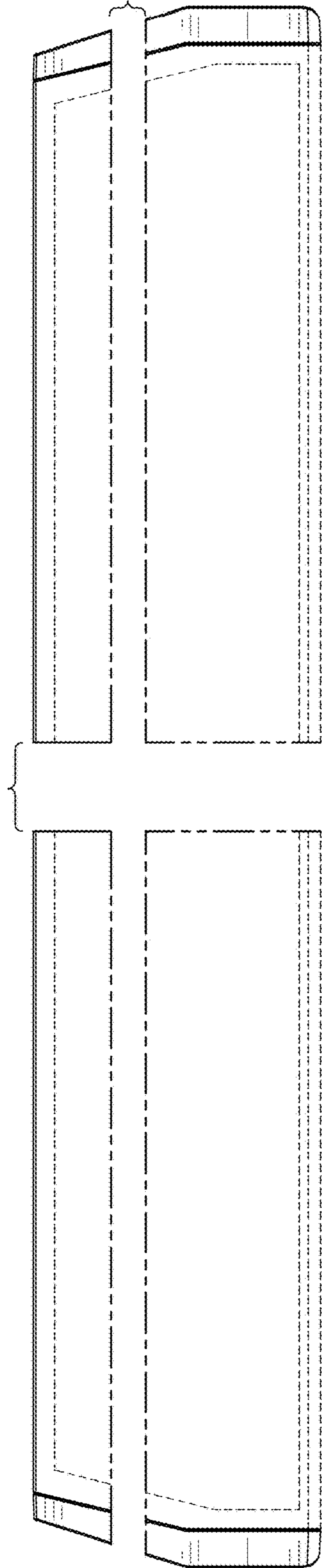

FIG. 15