



US0D1055279S

(12) **United States Design Patent** (10) **Patent No.:** **US D1,055,279 S**
Adams et al. (45) **Date of Patent:** **** Dec. 24, 2024**

(54) **FEEDING TUBE SET INLET COMPONENT**

FOREIGN PATENT DOCUMENTS

(71) Applicant: **iMed Technology, Inc.**, Dallas, TX (US)

EP 2397695 A1 12/2011
EP 3789063 A1 3/2021
WO 2011150560 A1 12/2011

(72) Inventors: **Kyle S. Adams**, Dallas, TX (US);
Xiaoyu Wu, Shenzhen (CN)

OTHER PUBLICATIONS

(73) Assignee: **iMed Technology, Inc.**, Dallas, TX (US)

Adams, Kyle S. et al.; Related Design U.S. Appl. No. 29/874,247 entitled "Feeding Tube Set Inlet Component", filed Apr. 17, 2023.
(Continued)

(**) Term: **15 Years**

Primary Examiner — Bao-Yen T Nguyen

(21) Appl. No.: **29/874,245**

Assistant Examiner — Amanda J Berlinski

(22) Filed: **Apr. 17, 2023**

(74) *Attorney, Agent, or Firm* — Stevens & Showalter LLP

(51) **LOC (14) Cl.** **24-02**

(52) **U.S. Cl.**
USPC **D24/129**

(57) **CLAIM**

(58) **Field of Classification Search**
USPC D24/108, 127, 129, 130, 133; D8/382;
D23/262

The ornamental design for a feeding tube set inlet component as shown and described.

CPC A61M 39/1011; A61M 39/1055; A61M 39/10; A61M 16/0816

DESCRIPTION

See application file for complete search history.

FIG. 1 is a front perspective view of a feeding tube set inlet component showing our new design;
FIG. 2 is a top plan view of the feeding tube set inlet component of FIG. 1;
FIG. 3 is a bottom plan view of the feeding tube set inlet component of FIG. 1;
FIG. 4 is a left side elevation view of the feeding tube set inlet component of FIG. 1;
FIG. 5 is a right side elevation view of the feeding tube set inlet component of FIG. 1;
FIG. 6 is a front end view of the feeding tube set inlet component of FIG. 1; and,
FIG. 7 is a rear end view of the feeding tube set inlet component of FIG. 1.

(56) **References Cited**

U.S. PATENT DOCUMENTS

- 3,876,234 A * 4/1975 Harms A61M 39/10 285/332
- 3,906,958 A * 9/1975 Knox A61F 5/441 604/129
- D252,470 S * 7/1979 Pawlak D23/209
- D283,442 S * 4/1986 Richmond D24/129
- 4,798,590 A 1/1989 O'Leary et al.
- 4,898,581 A 2/1990 Iwatschenko
- 4,950,254 A 8/1990 Andersen et al.
- 5,201,711 A 4/1993 Pasqualucci et al.
- D340,976 S * 11/1993 Garcia D24/129
- D343,898 S 2/1994 Bryant et al.
- 5,285,776 A * 2/1994 Bertram A61M 16/08 128/207.14

The broken lines shown in the figures depict portions of the feeding tube set inlet component that form no part of the claimed design.

(Continued)

1 Claim, 5 Drawing Sheets

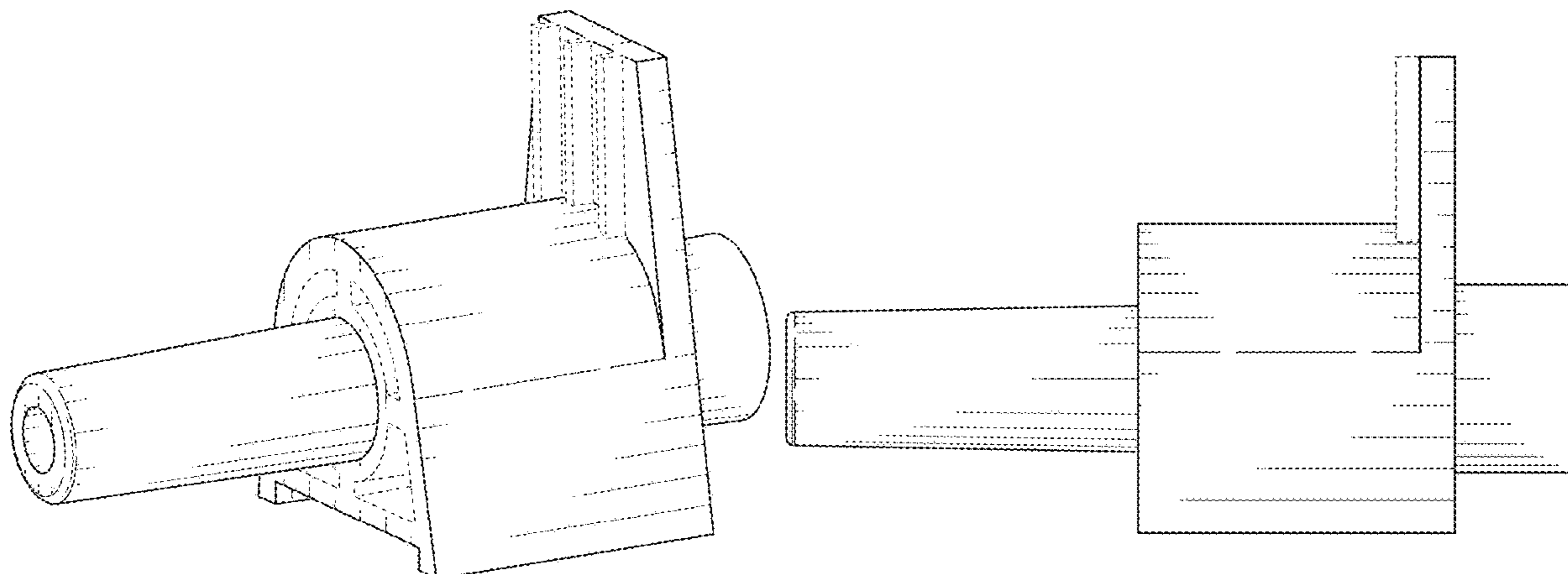

(56)

References Cited

U.S. PATENT DOCUMENTS

5,374,251 A 12/1994 Smith
 D359,555 S 6/1995 Funai et al.
 D363,542 S * 10/1995 Parris D24/129
 5,514,102 A 5/1996 Winterer et al.
 5,533,877 A 7/1996 Friedmann et al.
 5,569,026 A 10/1996 Novak
 5,672,887 A 9/1997 Shaw et al.
 5,681,294 A 10/1997 Osborne et al.
 D387,425 S * 12/1997 Niedospial D24/112
 5,772,255 A 6/1998 Osborne et al.
 5,807,333 A 9/1998 Osborne et al.
 5,951,510 A 9/1999 Barak
 5,971,726 A 10/1999 Yoshida
 D433,123 S 10/2000 Sheppard et al.
 D435,653 S * 12/2000 Niedospial, Jr. D24/129
 6,494,692 B1 12/2002 Green
 6,531,708 B1 3/2003 Malmstrom et al.
 D472,630 S * 4/2003 Douglas D24/129
 6,595,950 B1 7/2003 Miles et al.
 6,659,976 B2 12/2003 Beck et al.
 D503,778 S * 4/2005 Wicks D23/259
 6,942,473 B2 9/2005 Abrahamson et al.
 D523,956 S * 6/2006 Guala D24/129
 D605,282 S * 12/2009 Nichetti D24/108
 7,846,131 B2 12/2010 Hudson et al.
 D636,079 S * 4/2011 Leybold D24/129
 7,927,304 B2 4/2011 Hudson et al.
 8,034,028 B2 10/2011 Fournie et al.
 8,361,024 B2 1/2013 Fournie et al.
 8,377,000 B2 2/2013 Pfouts
 D684,255 S 6/2013 Ritsche
 8,597,247 B2 12/2013 Peterson et al.
 D720,452 S * 12/2014 Jordan D24/130
 D737,436 S 8/2015 Lev et al.

D739,770 S * 9/2015 Scampoli D24/129
 D760,890 S 7/2016 Guala
 D797,927 S 9/2017 Schuessler et al.
 9,943,681 B2 4/2018 Gagliardini et al.
 D825,737 S * 8/2018 Yokoyama D24/129
 D845,475 S * 4/2019 Serfati D24/129
 D850,615 S * 6/2019 Chung D24/129
 D851,759 S * 6/2019 Jones D24/129
 D890,925 S 7/2020 Doubet et al.
 D989,280 S * 6/2023 Lebel D24/108
 11,872,382 B2 * 1/2024 Landy, III A61M 5/445
 12,083,308 B2 9/2024 Iwakata et al.
 2005/0267401 A1 12/2005 Price et al.
 2005/0267418 A1 12/2005 Fournie et al.
 2009/0204075 A1 8/2009 Simpson
 2014/0324019 A1 10/2014 Butterfield et al.
 2015/0105642 A1 4/2015 Rossi et al.
 2016/0015885 A1 1/2016 Pananen et al.
 2016/0051750 A1 2/2016 Tsoukalis
 2016/0067148 A1 3/2016 Nordquist et al.
 2016/0136345 A1 5/2016 Childers et al.
 2017/0246380 A1 8/2017 Rosinko et al.
 2020/0085695 A1 3/2020 O'Keefe et al.
 2020/0179592 A1 6/2020 Adams et al.
 2022/0176036 A1 6/2022 Fryman et al.
 2023/0057569 A1 * 2/2023 Jadhav A61B 5/15003

OTHER PUBLICATIONS

Berlinski, Amanda Jean; Ex parte Quayle dated Sep. 26, 2024; U.S. Appl. No. 29/874,247; United States Patent and Trademark Office; Alexandria, Virginia.
 Min, Kyung Yoon; U.S. Design Patent No. D1018832-S entitled "Expiratory Resistor" issued on Mar. 19, 2024; United States Patent and Trademark Office; Alexandria, Virginia.

* cited by examiner

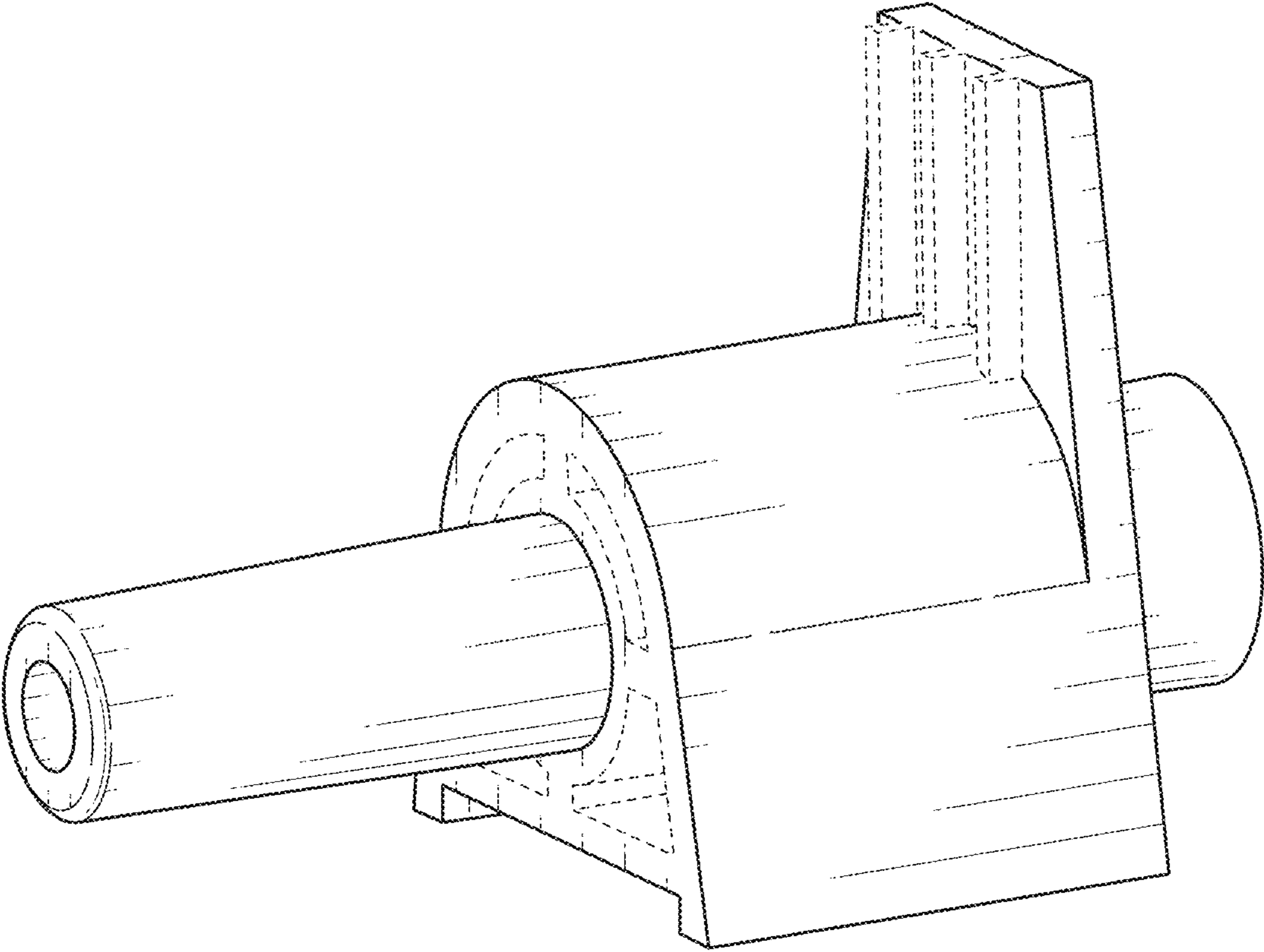

FIG. 1

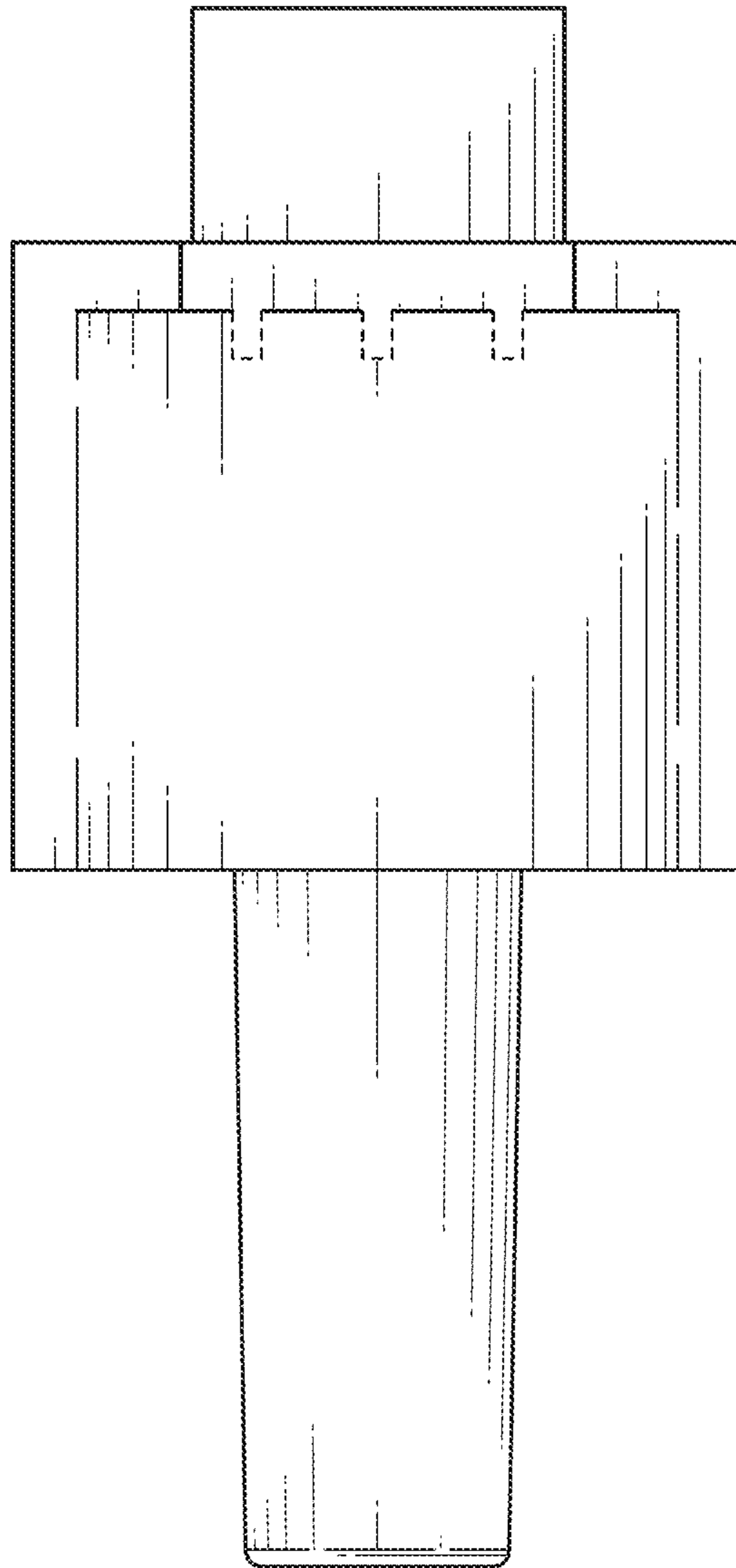

FIG. 2

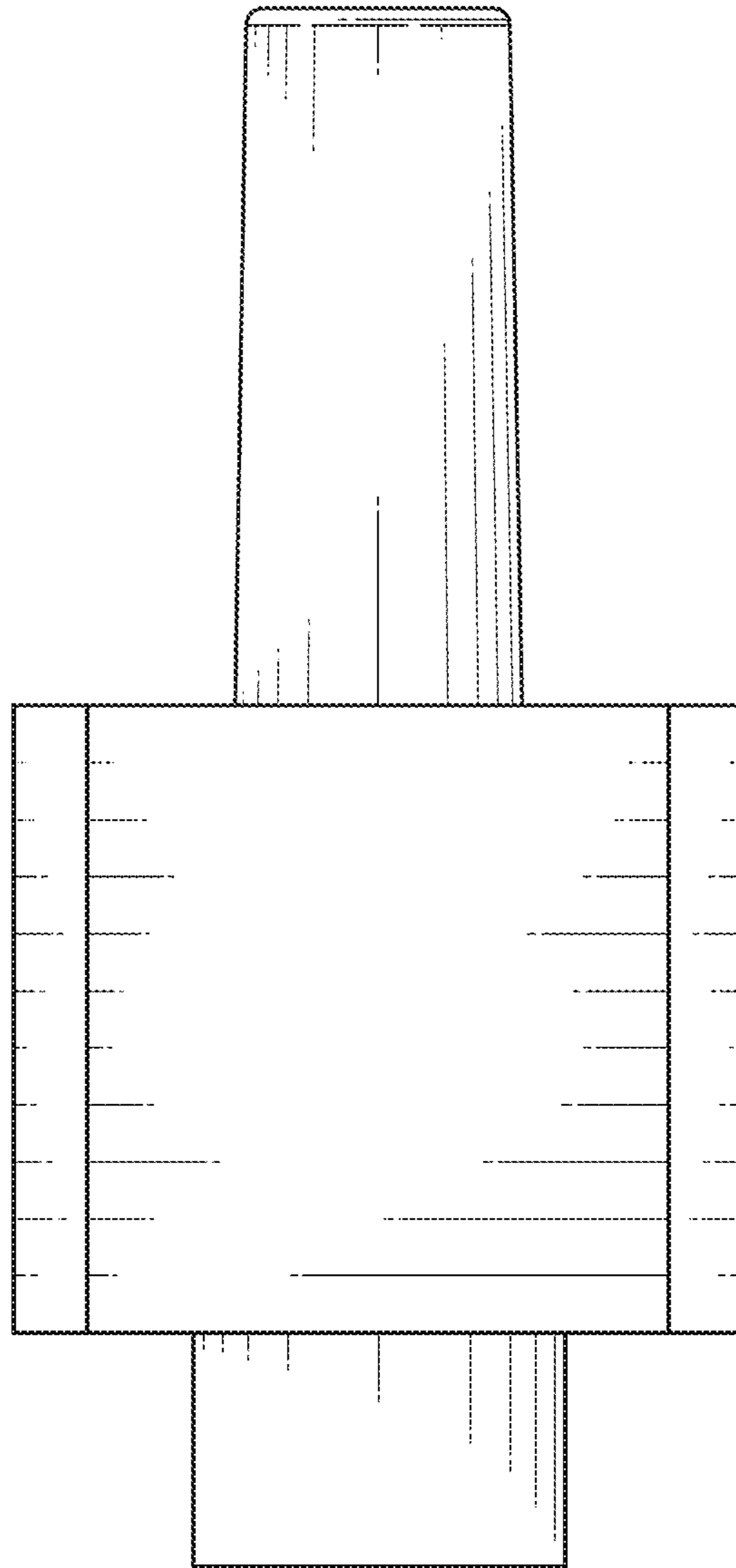

FIG. 3

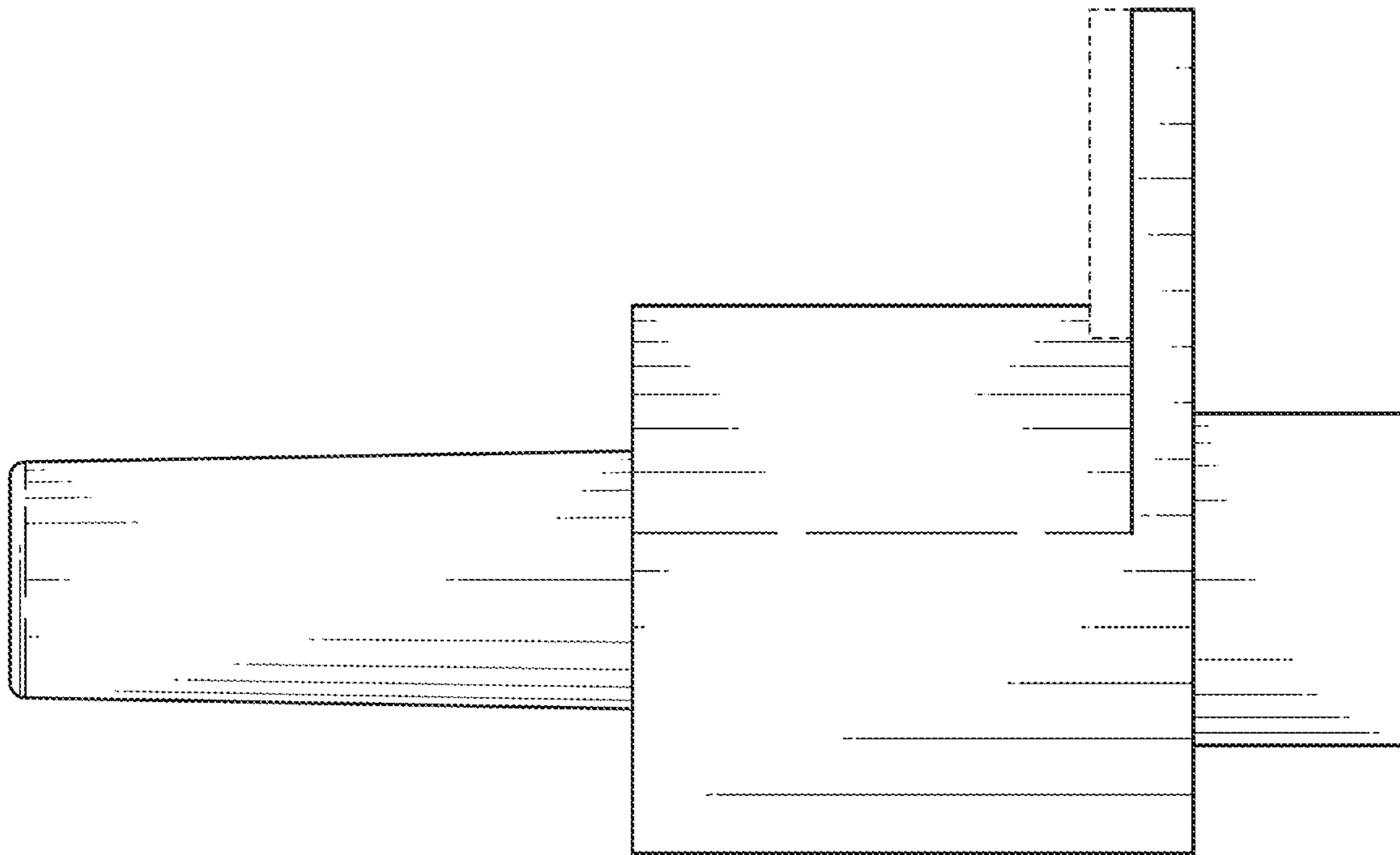

FIG. 4

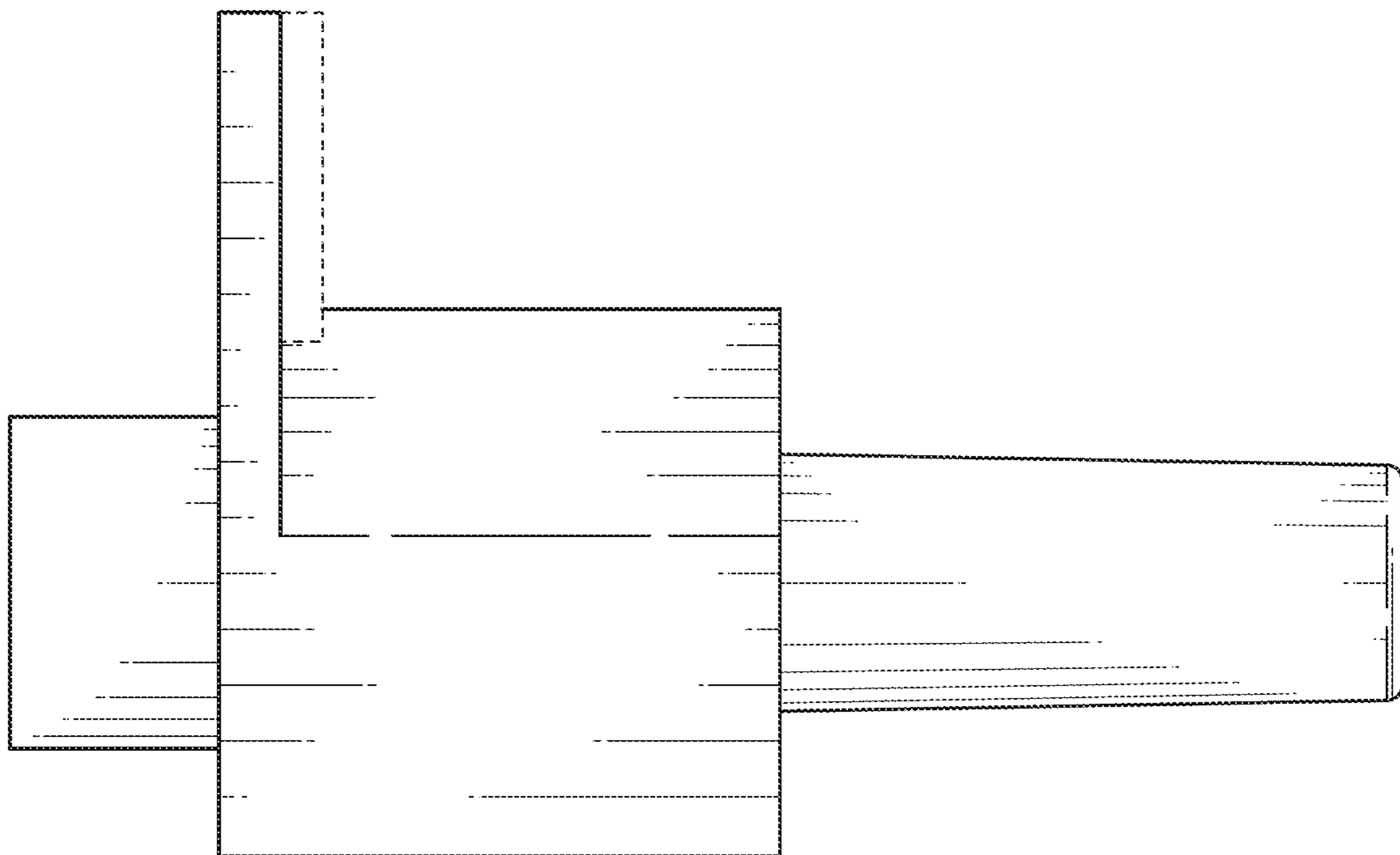

FIG. 5

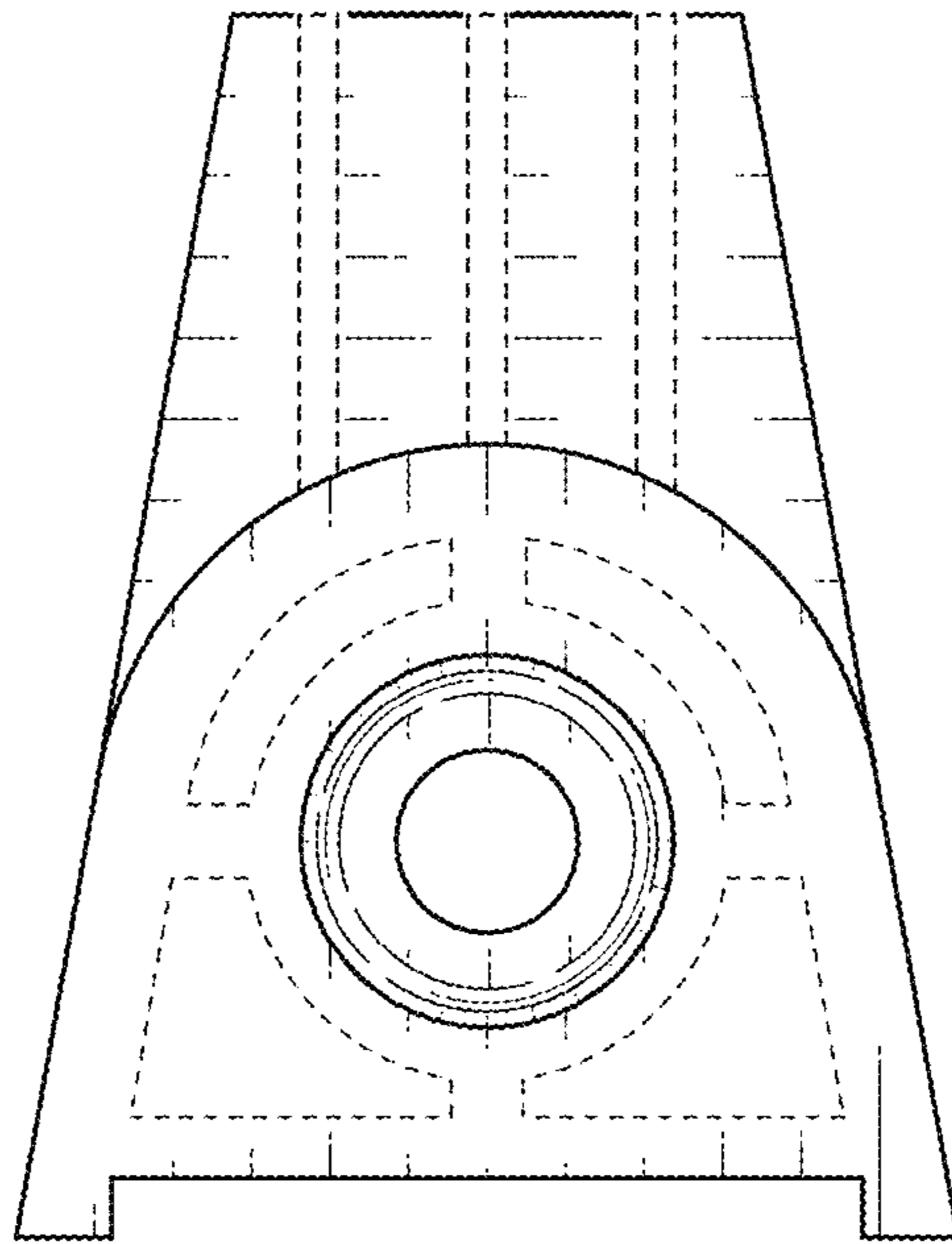

FIG. 6

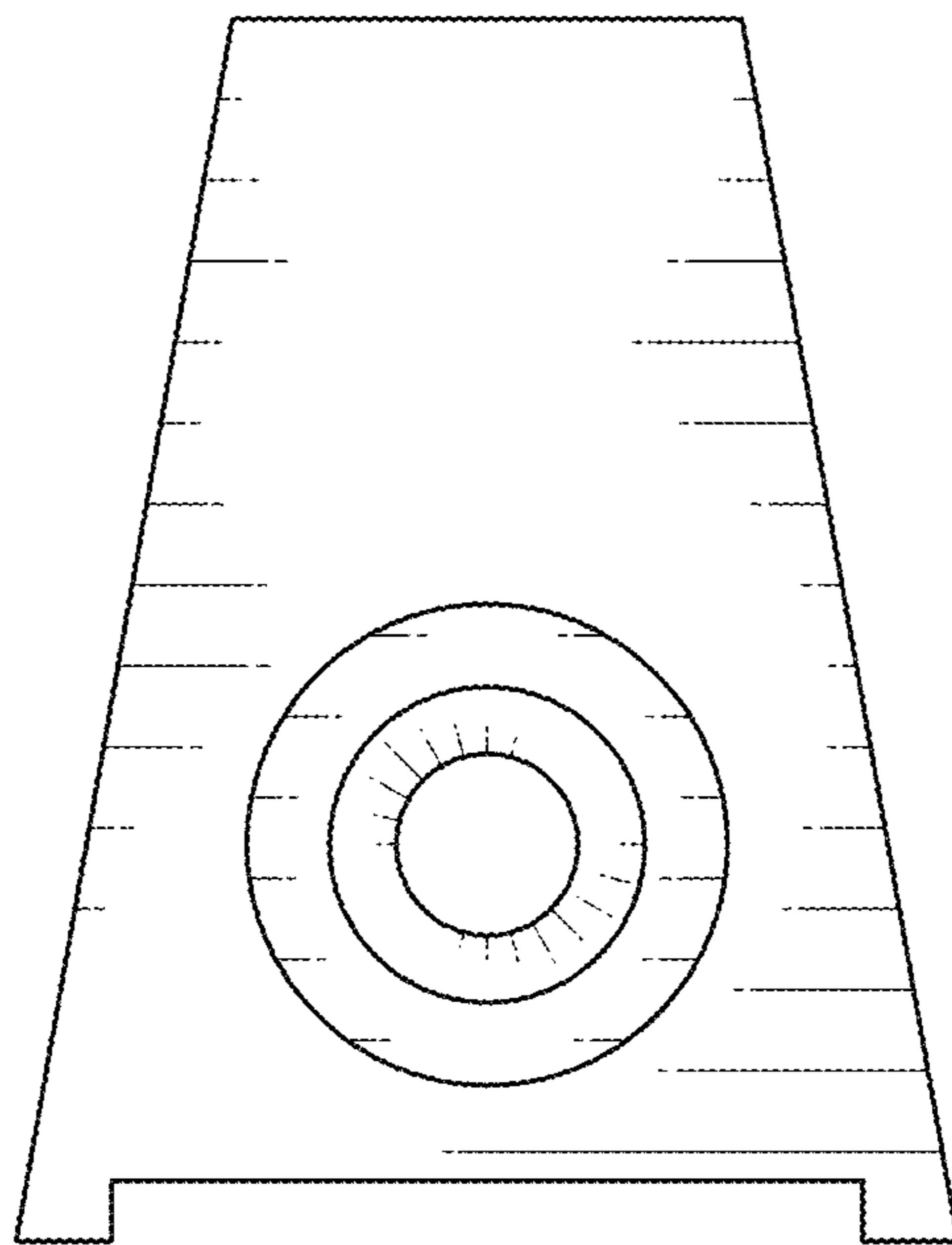

FIG. 7