



US0D1050003S

(12) **United States Design Patent**  
**Nakahara**

(10) **Patent No.:** **US D1,050,003 S**

(45) **Date of Patent:** **\*\* Nov. 5, 2024**

(54) **TIRE TREAD**

(71) Applicant: **BRIDGESTONE CORPORATION,**  
Tokyo (JP)

(72) Inventor: **Fumiya Nakahara,** Tokyo (JP)

(73) Assignee: **BRIDGESTONE CORPORATION,**  
Tokyo (JP)

(\*\*) Term: **15 Years**

(21) Appl. No.: **29/879,379**

(22) Filed: **Jul. 7, 2023**

(30) **Foreign Application Priority Data**

Feb. 2, 2023 (JP) ..... 2023-001884 D

(51) **LOC (14) Cl.** ..... **12-15**

(52) **U.S. Cl.**  
USPC ..... **D12/583**

(58) **Field of Classification Search**  
USPC ..... D12/568-605, 900, 901  
CPC ..... Y10T 152/10027; B60C 1/0016; B60C  
11/0306; B60C 11/0302; B60C 3/06;  
B60C 9/17

See application file for complete search history.

(56) **References Cited**

**U.S. PATENT DOCUMENTS**

D405,734 S *	2/1999	Robert	.....	D12/602
D624,490 S *	9/2010	Kaji	.....	D12/900
D662,876 S *	7/2012	Larregain	.....	D12/602
D763,179 S *	8/2016	Kitajima	.....	D12/900
D766,818 S *	9/2016	Young	.....	D12/602
D773,384 S *	12/2016	Nakahara	.....	D12/583
D784,249 S *	4/2017	Dixon	.....	D12/595
D785,556 S *	5/2017	Dixon	.....	D12/601
D786,184 S *	5/2017	Dixon	.....	D12/600

D813,795 S *	3/2018	Farinelle	.....	D12/588
D845,884 S *	4/2019	Fujiwara	.....	D12/565
D847,730 S	5/2019	Dixon et al.		
D858,427 S *	9/2019	Kochanek	.....	D12/583
D873,210 S *	1/2020	Neroni	.....	D12/583

(Continued)

**FOREIGN PATENT DOCUMENTS**

JP	D1600978 S	4/2018
JP	D1606958 S	6/2018
JP	D1735774 S	1/2023

*Primary Examiner* — John A Voytek

(74) *Attorney, Agent, or Firm* — KENJA IP LAW PC

(57) **CLAIM**

The ornamental design for a tire tread as shown and described.

**DESCRIPTION**

FIG. 1 is a front perspective view of a tire tread showing my new design;

FIG. 2 is a front view thereof, the back view being identical;

FIG. 3 is a right side view thereof, the left side view being identical;

FIG. 4 is a top view thereof, the bottom view being identical;

FIG. 5 is a fragmentary enlarged front view;

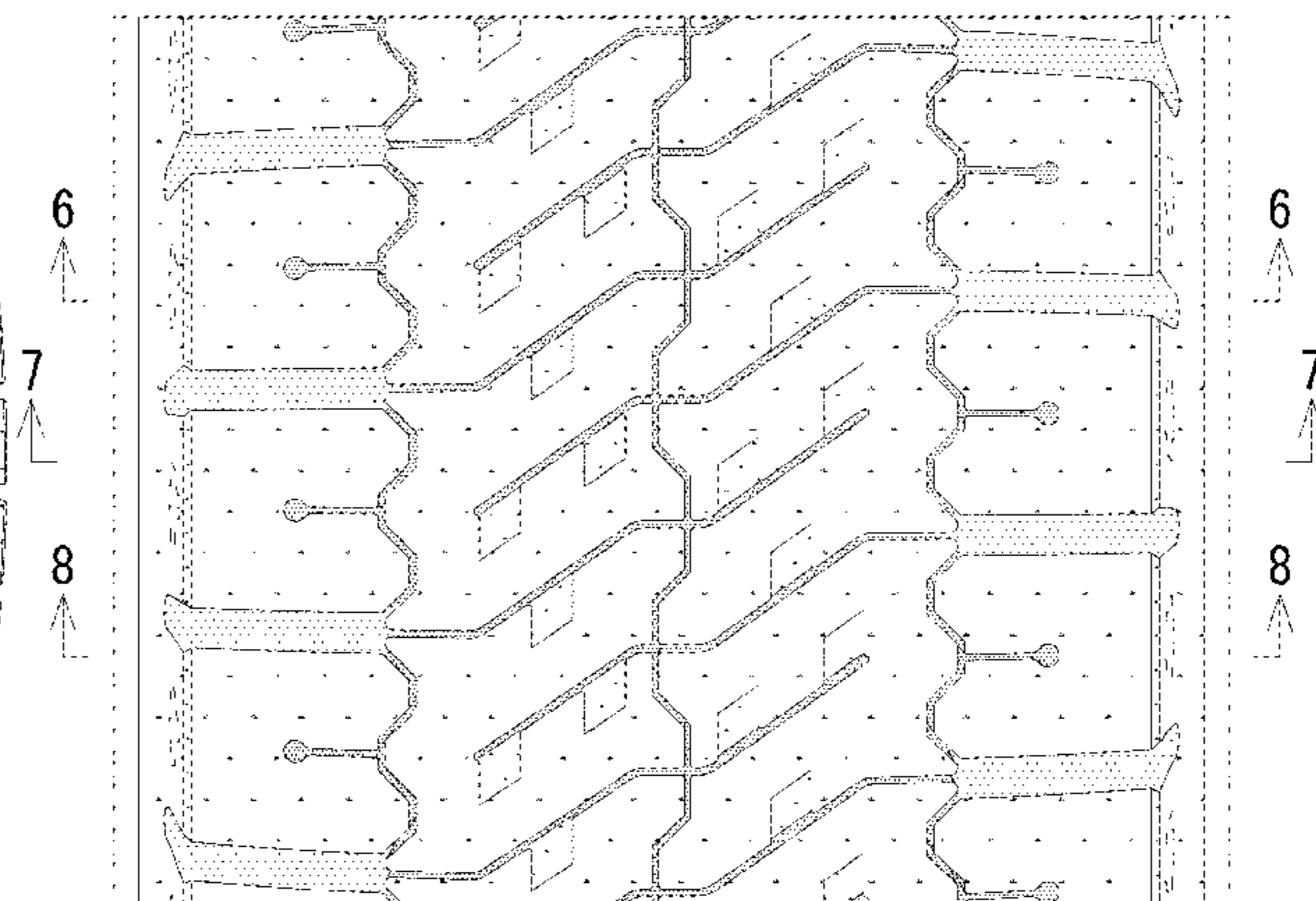
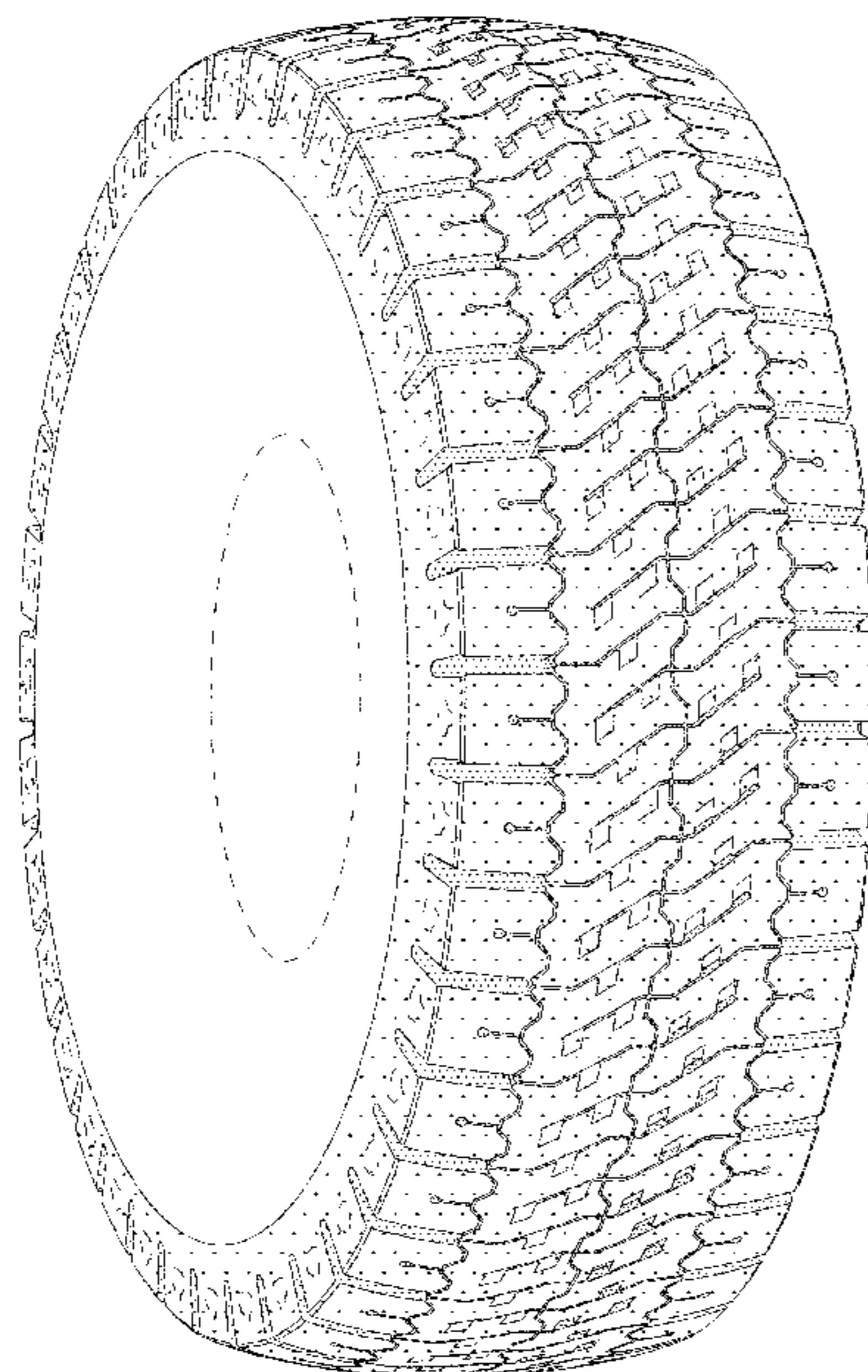
FIG. 6 is a cross sectional end view taken along line 6-6 in FIG. 5;

FIG. 7 is a cross sectional end view taken along line 7-7 in FIG. 5; and,

FIG. 8 is a cross sectional end view taken along line 8-8 in FIG. 5.

The broken lines in the drawings illustrate features of a tire that are not being claimed, and form no part of the claimed design. The light stippled surface shading represents the surface of the tire tread, and the dark stippled surface shading represents the recessed portion of the tread grooves, having the depth as shown in FIGS. 6, 7 and 8.

**1 Claim, 8 Drawing Sheets**



(56)

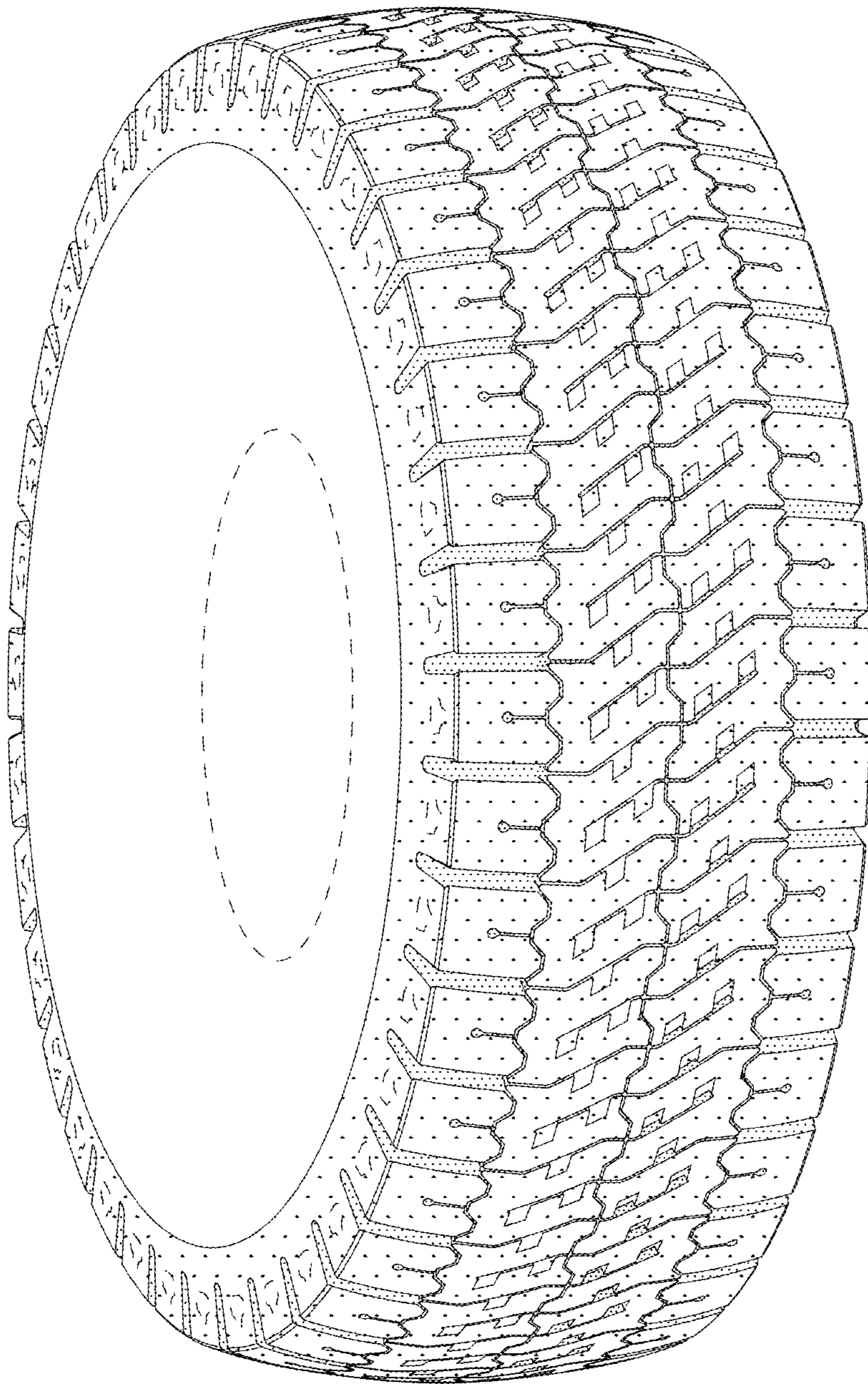
**References Cited**

U.S. PATENT DOCUMENTS

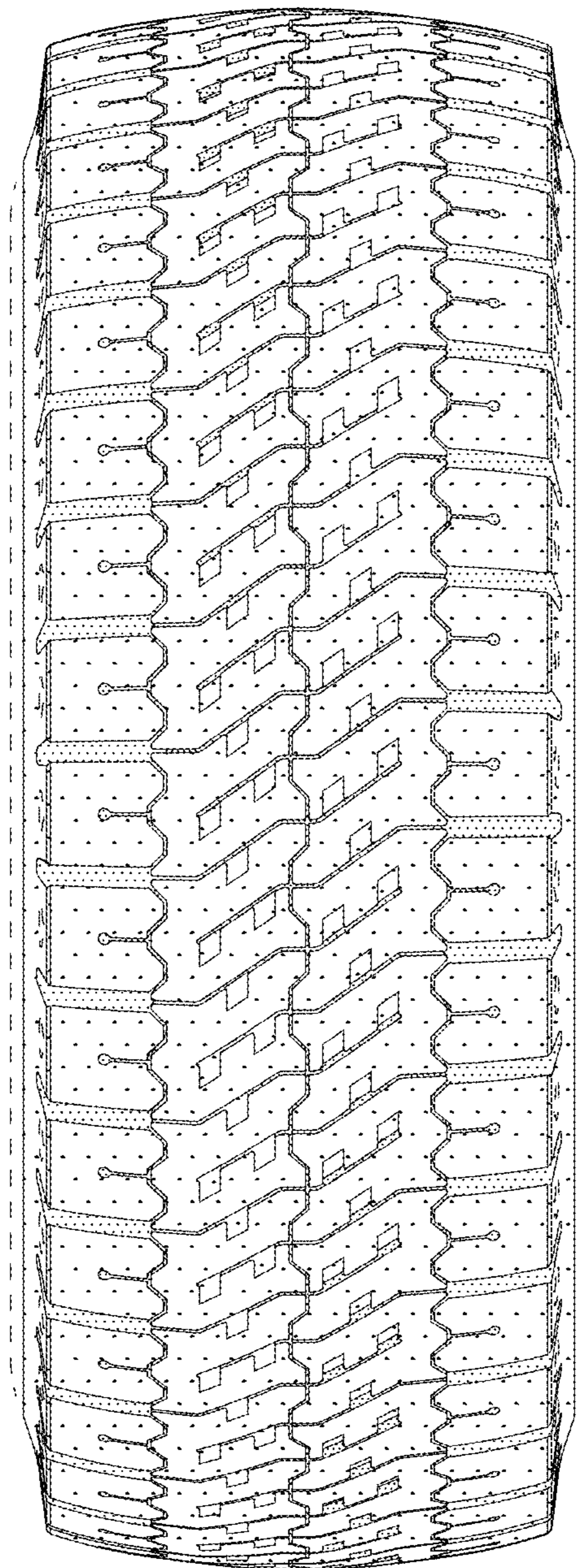
D873,761 S	1/2020	Kubota	
D886,715 S *	6/2020	Sahashi .....	D12/583
D956,671 S *	7/2022	Koguma .....	D12/583
D973,013 S *	12/2022	Dixon .....	D12/602
D996,350 S *	8/2023	Billman .....	D12/583
D1,007,407 S *	12/2023	Wang .....	D12/595

\* cited by examiner

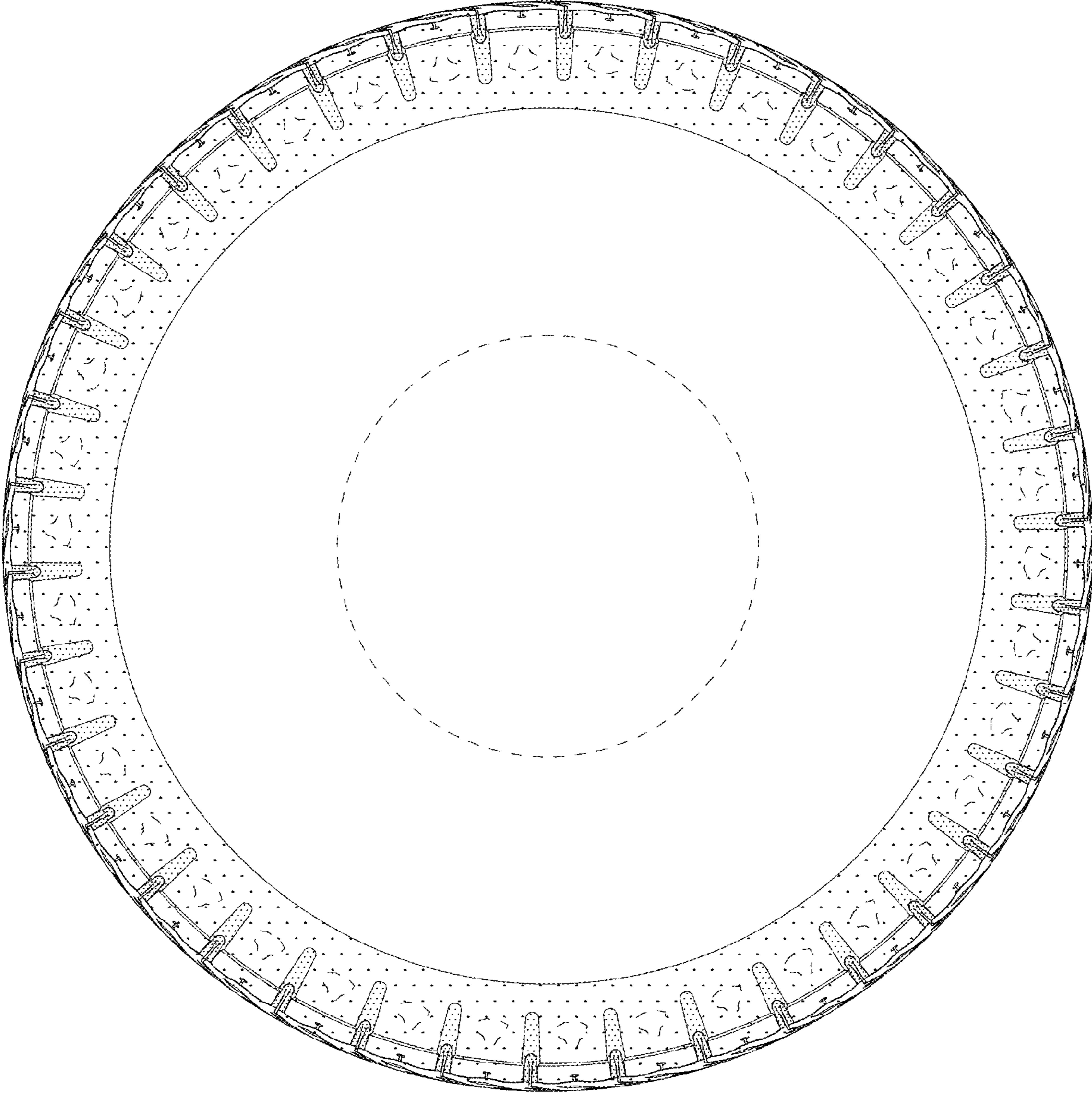
*FIG. 1*



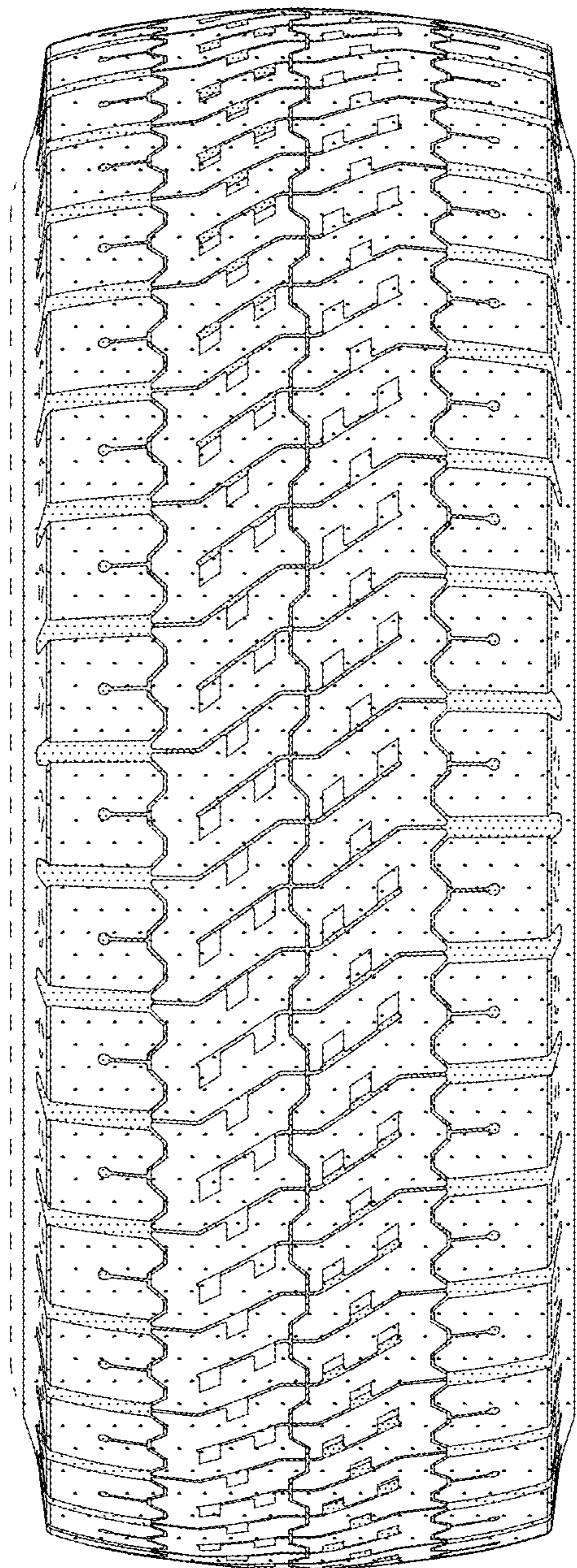
*FIG. 2*



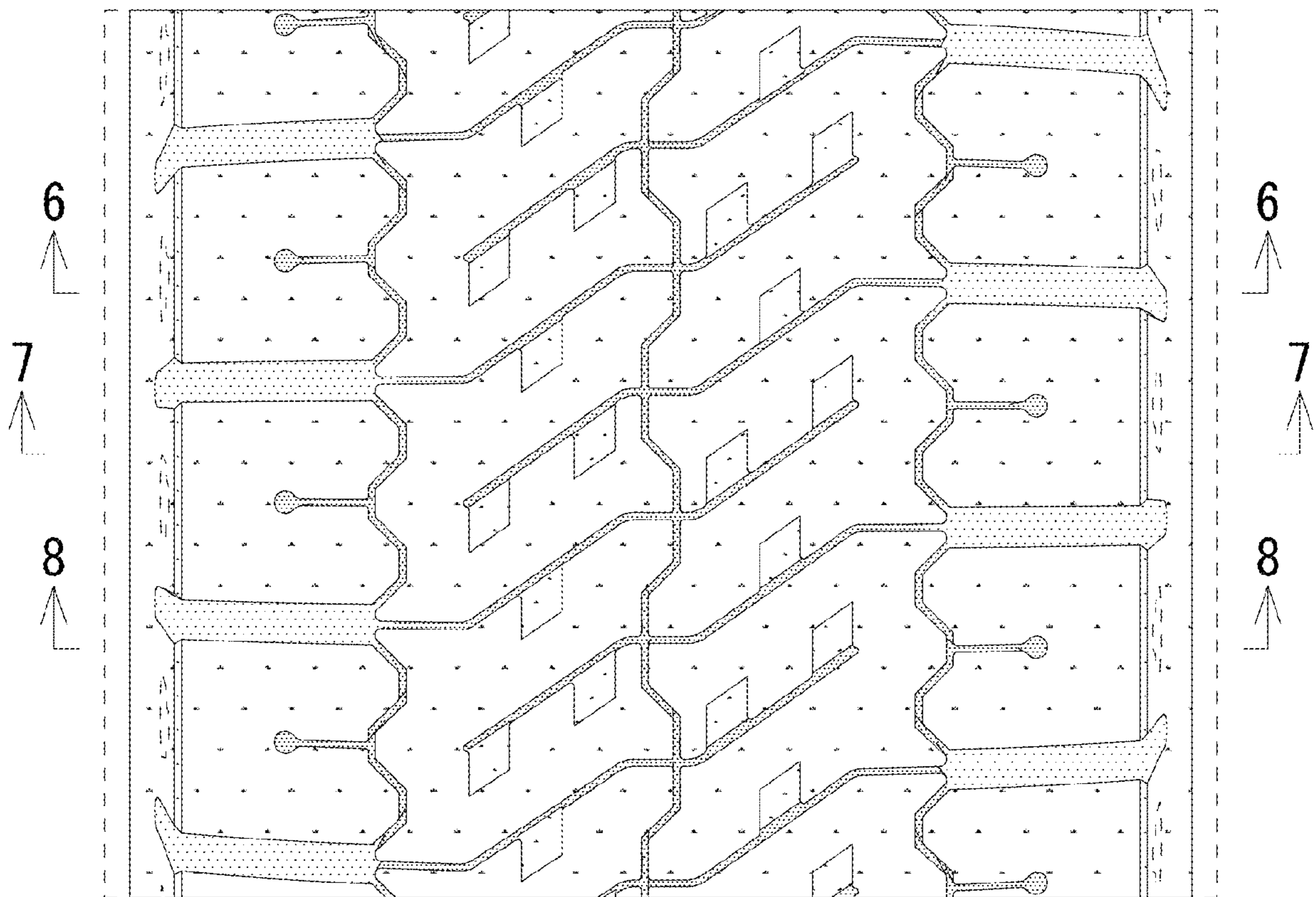
*FIG. 3*



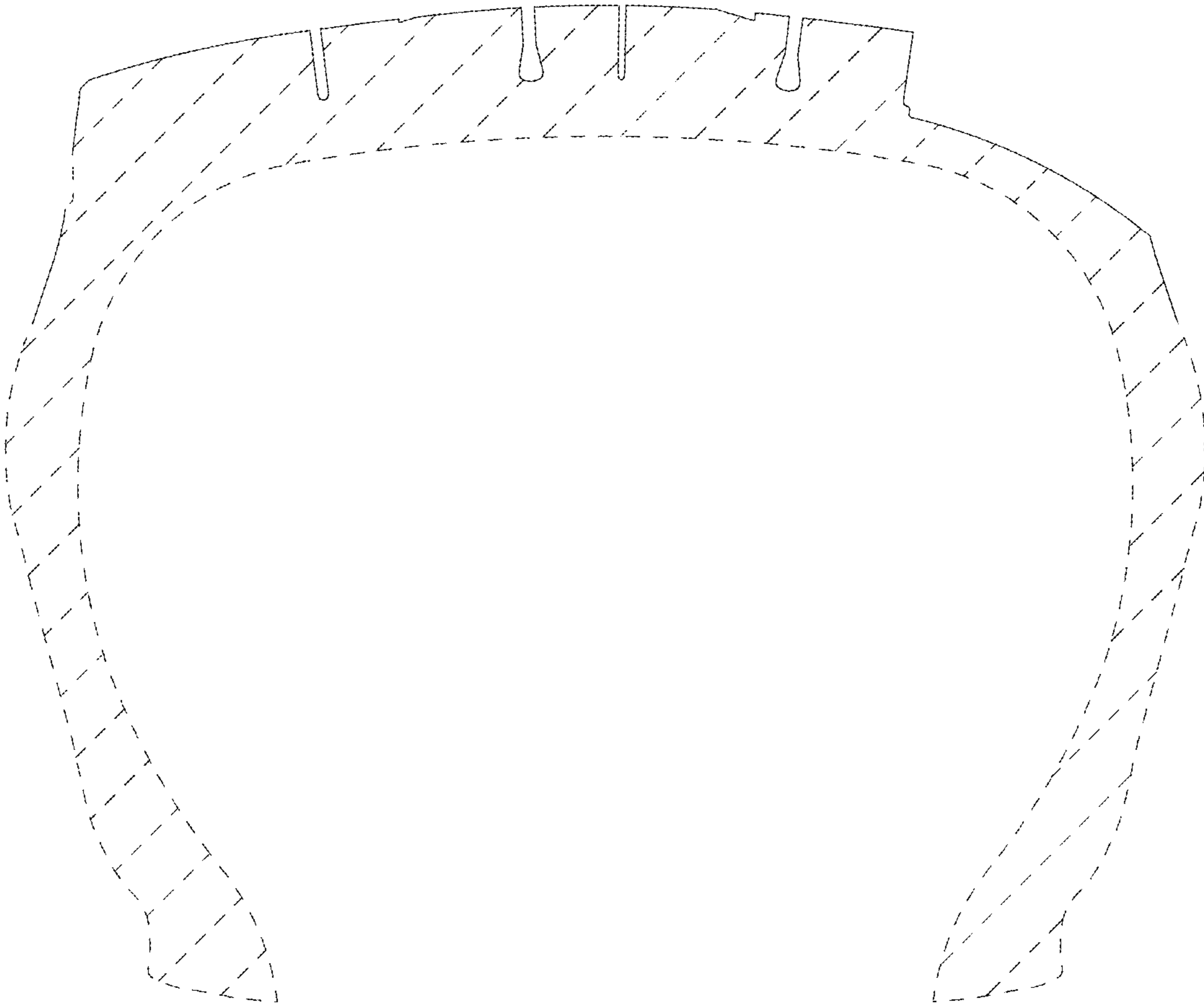
*FIG. 4*



*FIG. 5*

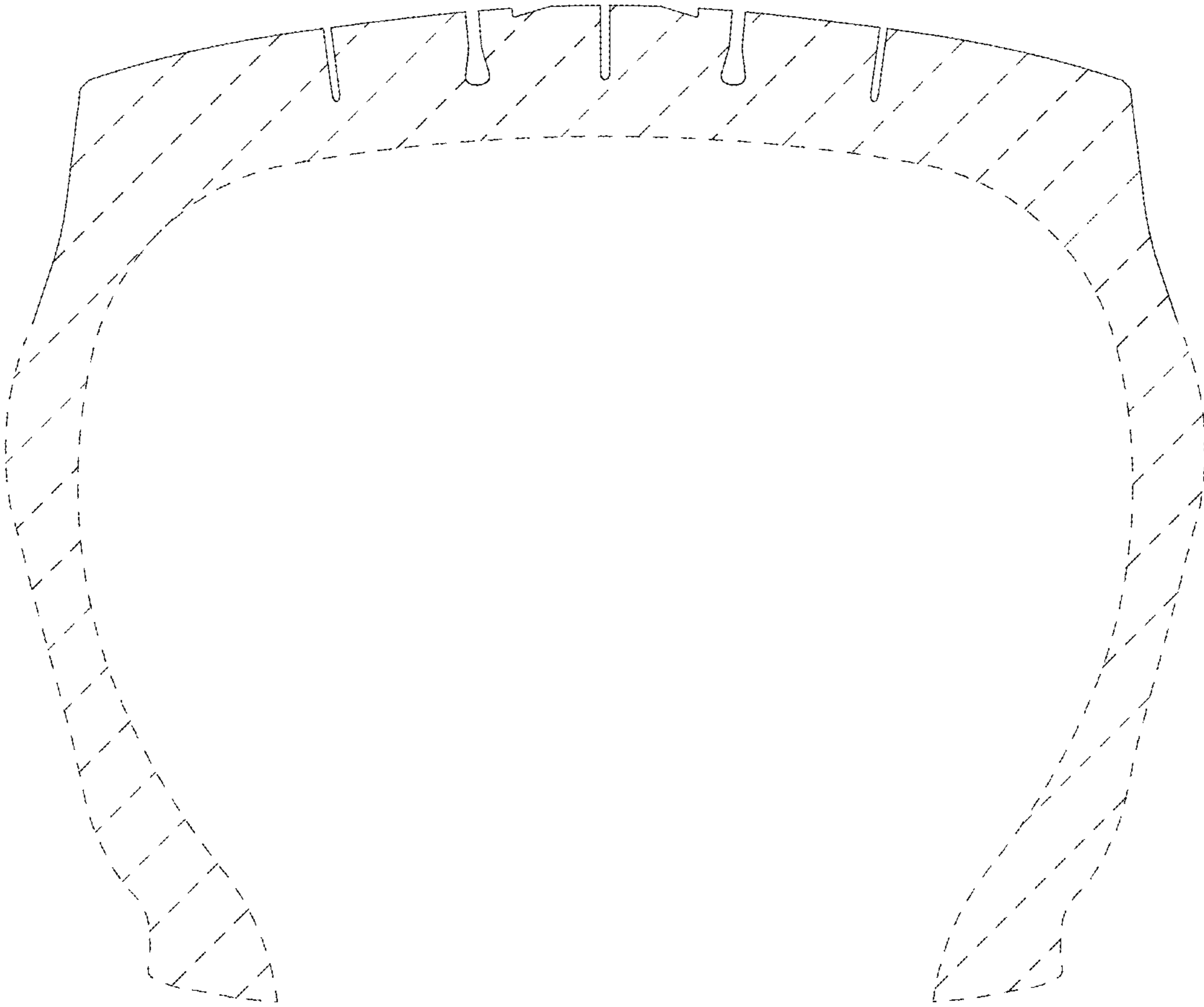


*FIG. 6*





*FIG. 7*



*FIG. 8*

