



US0D1049599S

(12) **United States Design Patent** (10) **Patent No.:** **US D1,049,599 S**
Dentler (45) **Date of Patent:** **** Nov. 5, 2024**

(54) **PAIR OF SHOE INSOLES**
(71) Applicant: **Mark V. Dentler**, Conyers, GA (US)
(72) Inventor: **Mark V. Dentler**, Conyers, GA (US)
(**) Term: **15 Years**

10,470,522 B2 11/2019 Jacobsen
10,779,612 B2 9/2020 Hansen et al.
D929,715 S * 9/2021 Yoo D2/947
D943,903 S * 2/2022 Gaboriault D2/947
D943,905 S * 2/2022 Hardigan D2/947
2012/0167416 A1* 7/2012 Christensen A43B 13/188
36/103

(Continued)

(21) Appl. No.: **29/866,244**
(22) Filed: **Sep. 2, 2022**
(51) **LOC (14) Cl.** **02-04**
(52) **U.S. Cl.**
USPC **D2/961**; D24/192
(58) **Field of Classification Search**
USPC D2/915, 946, 947, 949, 968, 976,
D2/951-961; D24/192
CPC A43B 19/00; A43B 7/00; A43B 3/00
See application file for complete search history.

FOREIGN PATENT DOCUMENTS

KR 300954015.0000 * 4/2018

OTHER PUBLICATIONS

Custom Insoles by Corefit Orthotics®, Custom-insoles.com [online], Available on Google Aug. 4, 2015, Viewed on Jun. 14, 2024, <https://www.custom-insoles.com/> (Year: 2015).*

(Continued)

Primary Examiner — Jennifer L Watkins
Assistant Examiner — John Patrick G Ribay

(56) **References Cited**

U.S. PATENT DOCUMENTS

D131,299 S * 2/1942 Herskovitz D24/192
D136,180 S * 8/1943 Kane D2/961
D162,111 S * 2/1951 Austin D24/192
4,858,338 A 8/1989 Schmid
5,179,791 A 1/1993 Lain
5,312,669 A 5/1994 Bedard
5,338,600 A 8/1994 Fitchmun et al.
D350,848 S * 9/1994 Tzenos D2/961
5,469,638 A 11/1995 Crawford, III
5,555,584 A 9/1996 Moore et al.
5,632,057 A 5/1997 Lyden
6,745,501 B2 6/2004 Brown
D505,537 S * 5/2005 Friedman D2/961
D532,190 S * 11/2006 Scheurer D2/947
D564,742 S * 3/2008 Sharples D2/961
D649,754 S * 12/2011 Callahan D2/954
D699,425 S * 2/2014 Coleman D2/961
D712,646 S * 9/2014 Joseph D2/961
D713,134 S * 9/2014 Hardigan D2/951
9,392,843 B2* 7/2016 Callahan A43B 3/0057
10,420,669 B2 9/2019 Rich

(57) **CLAIM**

The ornamental design for a pair of shoe insoles, as shown and described.

DESCRIPTION

FIG. 1 is a front elevational view showing a pair of shoe insoles of my new design;
FIG. 2 is a bottom plan view thereof;
FIG. 3 is a top plan view thereof;
FIG. 4 is a right elevational view, the left elevational view being identical thereof;
FIG. 5 is a top front prospective view of the right insole thereof;
FIG. 6 is a rear bottom prospective view of the right insole thereof; and,
FIG. 7 is a rear elevational view thereof.

1 Claim, 7 Drawing Sheets

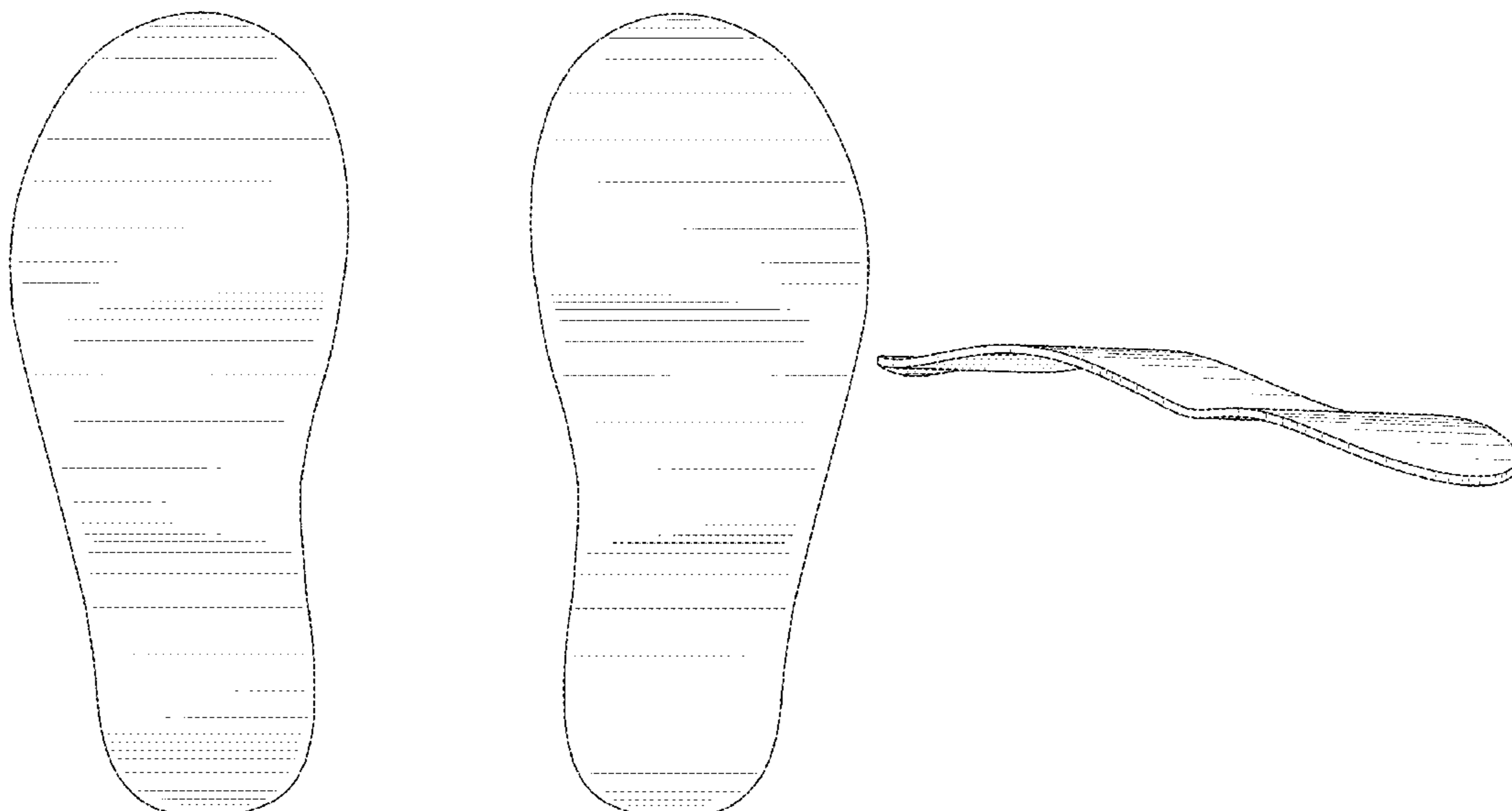

(56)

References Cited

U.S. PATENT DOCUMENTS

2012/0311887 A1 12/2012 Wong
2015/0059203 A1* 3/2015 Xu A43B 13/04
36/44

OTHER PUBLICATIONS

Custom Comfort Insoles, Archcrafters.com [online], Available on Google Dec. 13, 2013, Viewed on Jun. 14, 2024, <https://archcrafters.com/customcomfort-insoles.html> (Year: 2013).*

Insoles for Plantar Fasciitis, DynWalker Store, Amazon.com [online], Date First Available Nov. 26, 2021, Viewed on Jun. 24, 2024, https://www.amazon.com/Metatatarsalgia-DynWalker-Supination-Fasciitis-Tendonitis/dp/B09MK1781L?source=ps-sl-shoppingads-lpcontext&ref_=fplfs&psc=1&smid=A2LHD4NSBP1W81 (Year: 2021).*

Currex Dynamic RunPro, 4run3.com [online], Available on Google May 24, 2021, Viewed on Jun. 14, 2024, <https://www.4run3.com/dynamic-runpro.html> (Year: 2021).*

Onemix Carbon Fiber Plate Insole, Onemixofficial.com [online], Available on Google Nov. 14, 2022, Viewed on Jun. 4, 2024, <https://onemixofficial.com/products/onemix-carbon-fiber-plate-insole> (Year: 2022).*

Dynamic, U.S. Appl. No. 76/041,309, Publication Date Jan. 9, 2001, Viewed on Jun. 14, 2024, (Year: 2001).*

Dynamic, U.S. Appl. No. 98/160,051, Publication Date Feb. 6, 2024, Viewed on Jun. 14, 2024, (Year: 2024).*

Vktry, Vktry Performance Insoles: Carbon Fiber Sports Insoles for Athletes—Shock Absorbing Insoles for Game Changing Energy Return & Explosiveness; Improved Performance, Injury Protection & Recovery, Feb. 10, 2022, retrieved from internet, retrieved on Sep. 2, 2022; <URL: https://www.amazon.com/VKTRY-Performance-Insoles-Athletes-Shock-Explosiveness/dp/B089VMXF5G/ref=sr_1_1_sspa?crid=3ANXHWLLJAT93&keywords=CARBON+FIBER+INSOLES&qid=1662151722&srefix=carbon+fiber+insoles%2Caps%2C44&sr=8-1-spons&psc=1>.

* cited by examiner

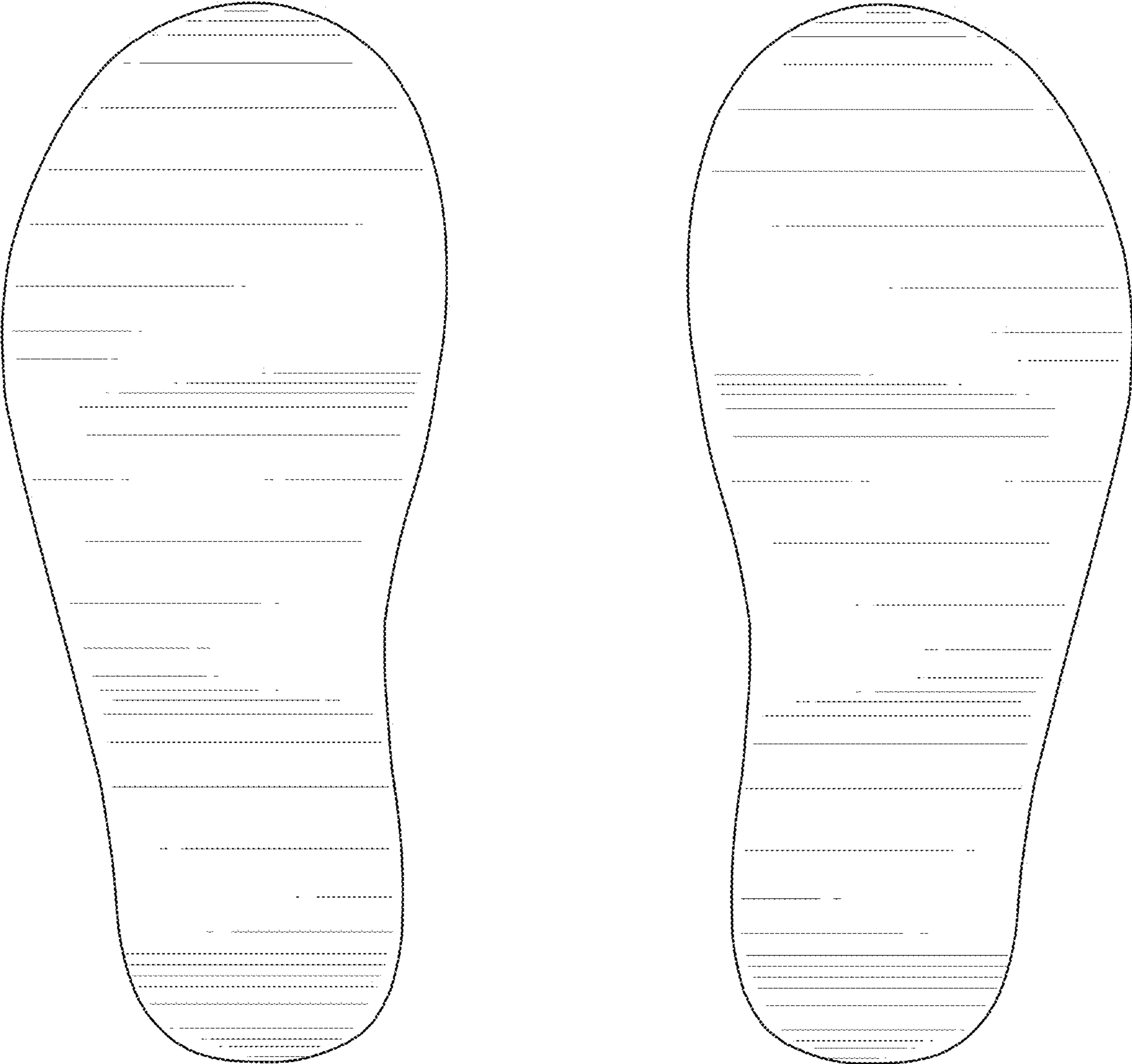

FIG. 1



FIG. 2



FIG. 3



FIG. 4

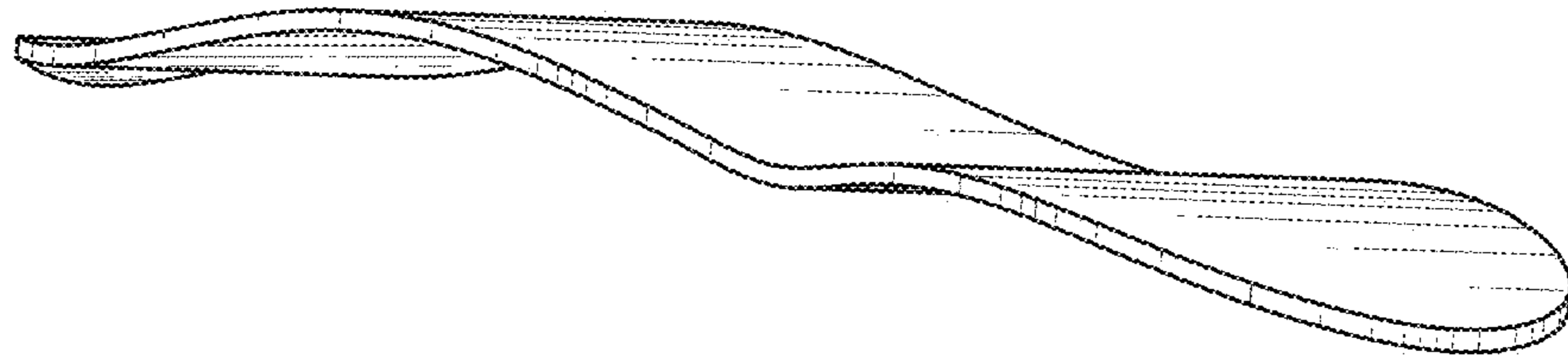

FIG. 5

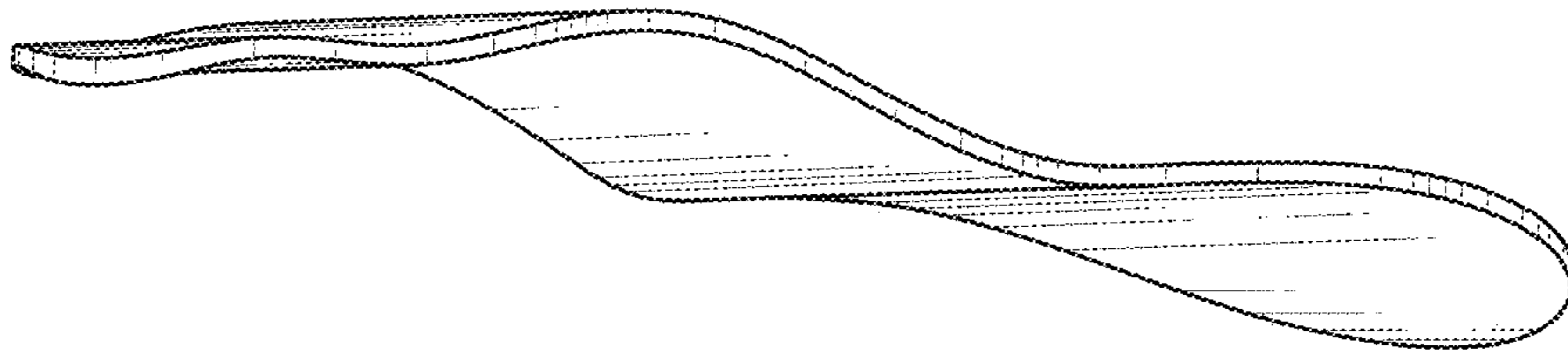

FIG. 6

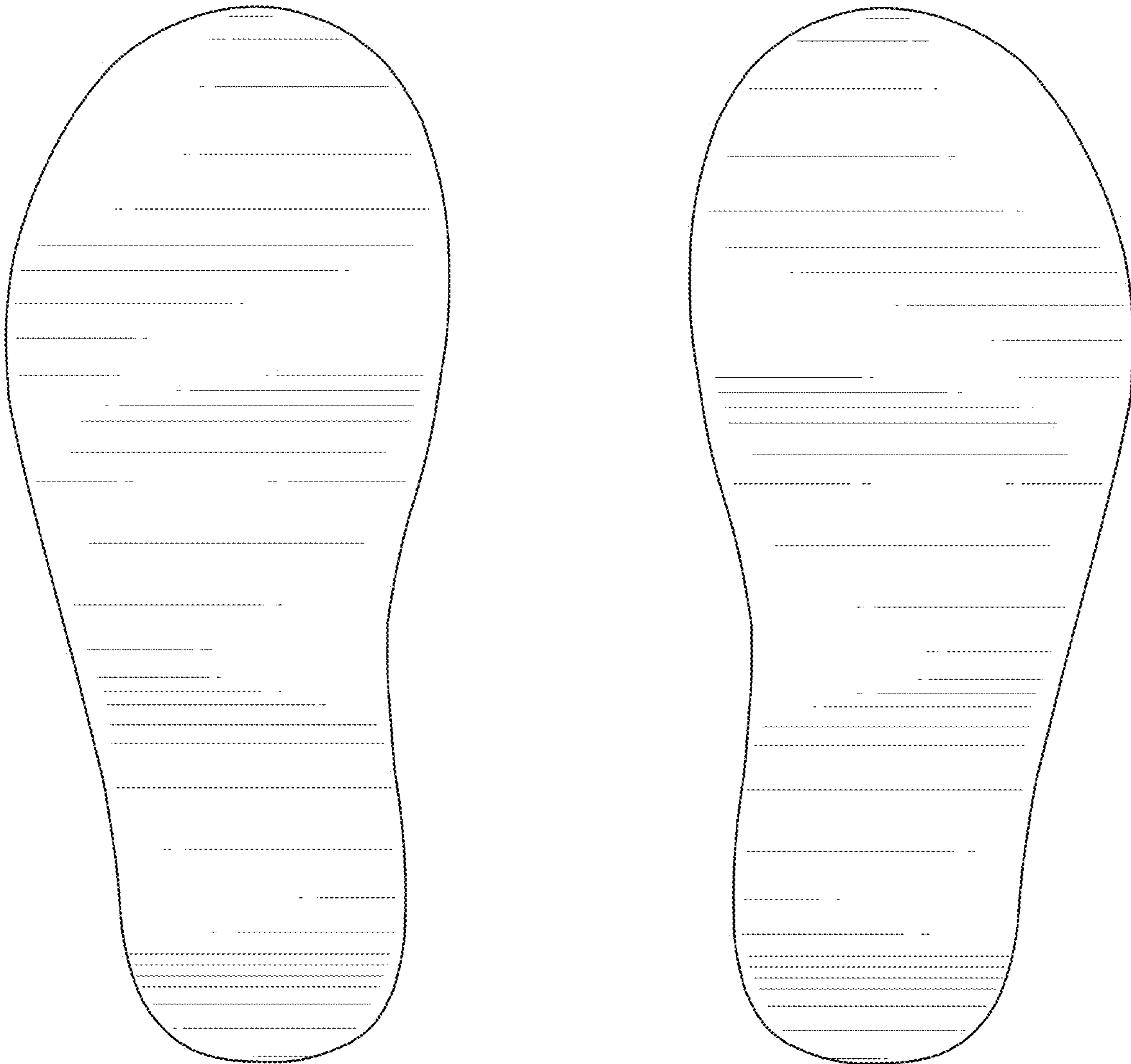

FIG. 7