



US0D1047532S

(12) **United States Design Patent** (10) **Patent No.:** **US D1,047,532 S**
Cai et al. (45) **Date of Patent:** **** Oct. 22, 2024**

(54) **CABINET**
(71) Applicant: **NINGBO PROMES IMP. AND EXP. CO., LTD**, Zhejiang (CN)
(72) Inventors: **Xiaoyu Cai**, Zhejiang (CN); **Wei Hu**, Zhejiang (CN)
(**) Term: **15 Years**
(21) Appl. No.: **29/936,187**
(22) Filed: **Apr. 7, 2024**
(51) **LOC (14) Cl.** **06-04**
(52) **U.S. Cl.**
USPC **D6/671**
(58) **Field of Classification Search**
USPC D6/657, 663, 664, 665, 670, 671-671.2;
D25/33
CPC A47B 67/00; A47B 67/04
See application file for complete search history.

D986,651 S * 5/2023 Tong D6/663
D993,695 S 8/2023 Ji
D995,164 S * 8/2023 Tong D6/671.4
D1,000,876 S * 10/2023 Tong D6/671
2014/0161425 A1* 6/2014 Harley F24H 15/395
392/360

OTHER PUBLICATIONS

“Puluomis 24-inch Bathroom Vanity with Barn Door, Modern Wood Fixture Stand Bathroom Cabinet Without Sink” (amazon.com) Oct. 30, 2023 Obtained from the internet URL:<<https://www.amazon.com/dp/B0CM3CFCS4>>. Downloaded on Apr. 15, 2024.

* cited by examiner

Primary Examiner — Mary Ann Calabrese
Assistant Examiner — Mark David Wolfley
(74) *Attorney, Agent, or Firm* — Hawaii Patent Services; Nathaniel K. Fedde; Kenton N. Fedde

(57) **CLAIM**

The ornamental design for a cabinet, as shown and described.

(56) **References Cited**

U.S. PATENT DOCUMENTS

D454,262 S 3/2002 Chu
D538,406 S * 3/2007 Mayer D23/286
D594,249 S * 6/2009 Newton D6/671.1
D602,723 S * 10/2009 Daino D6/703
D713,177 S 9/2014 Litt
D804,863 S 12/2017 Chen
D862,945 S 10/2019 Dratch
D868,508 S 12/2019 Sprong et al.
D926,500 S * 8/2021 Davis D6/657
D935,237 S 11/2021 Davis et al.
D936,397 S 11/2021 Chen
D945,187 S 3/2022 Packer et al.
D946,936 S * 3/2022 Davis D6/657
D953,780 S * 6/2022 Chen D6/657
D979,294 S 2/2023 Duhadway

DESCRIPTION

FIG. 1 is a front, right, top perspective view of a cabinet, showing our new design;
FIG. 2 is a rear, left, bottom perspective view thereof;
FIG. 3 is a front, left, bottom perspective view thereof;
FIG. 4 is a front elevational view thereof;
FIG. 5 is a rear elevational view thereof;
FIG. 6 is a left side view thereof, the right side view being a mirror image of FIG. 6;
FIG. 7 is a top plan view thereof; and,
FIG. 8 is a bottom plan view thereof.
The dashed broken lines in the figures illustrate portions of the cabinet that form no part of the claimed design.

1 Claim, 8 Drawing Sheets

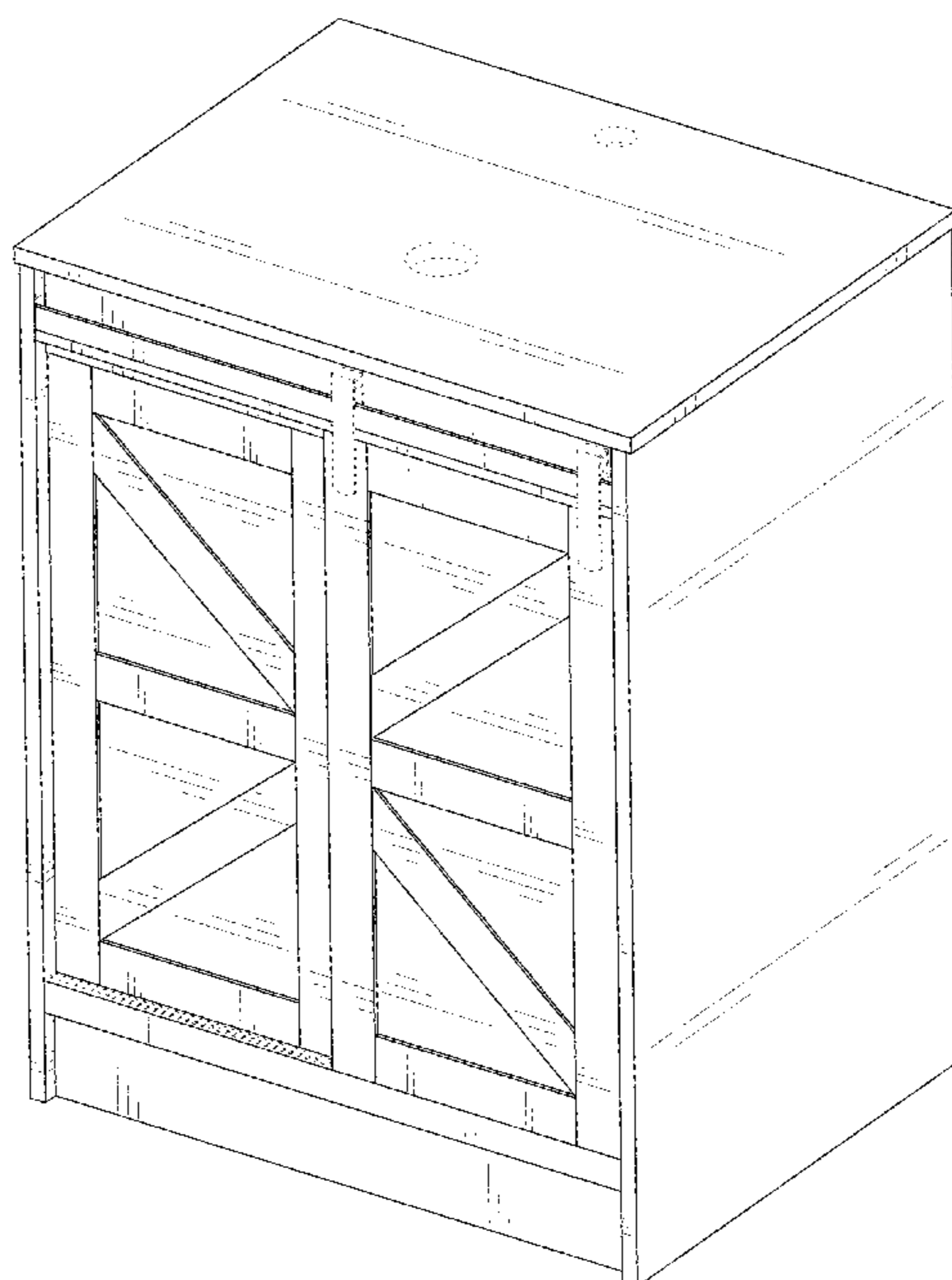

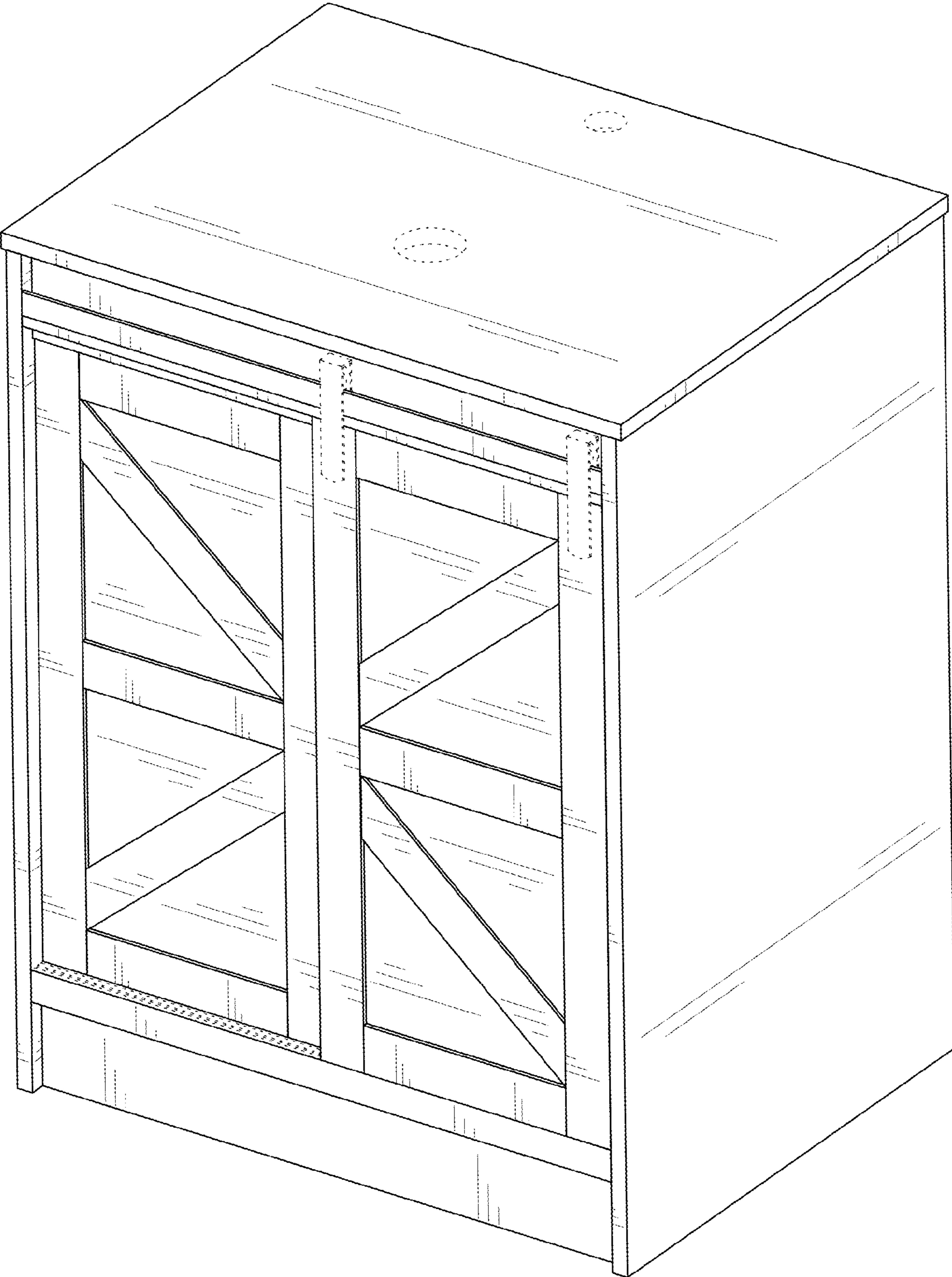

FIG. 1

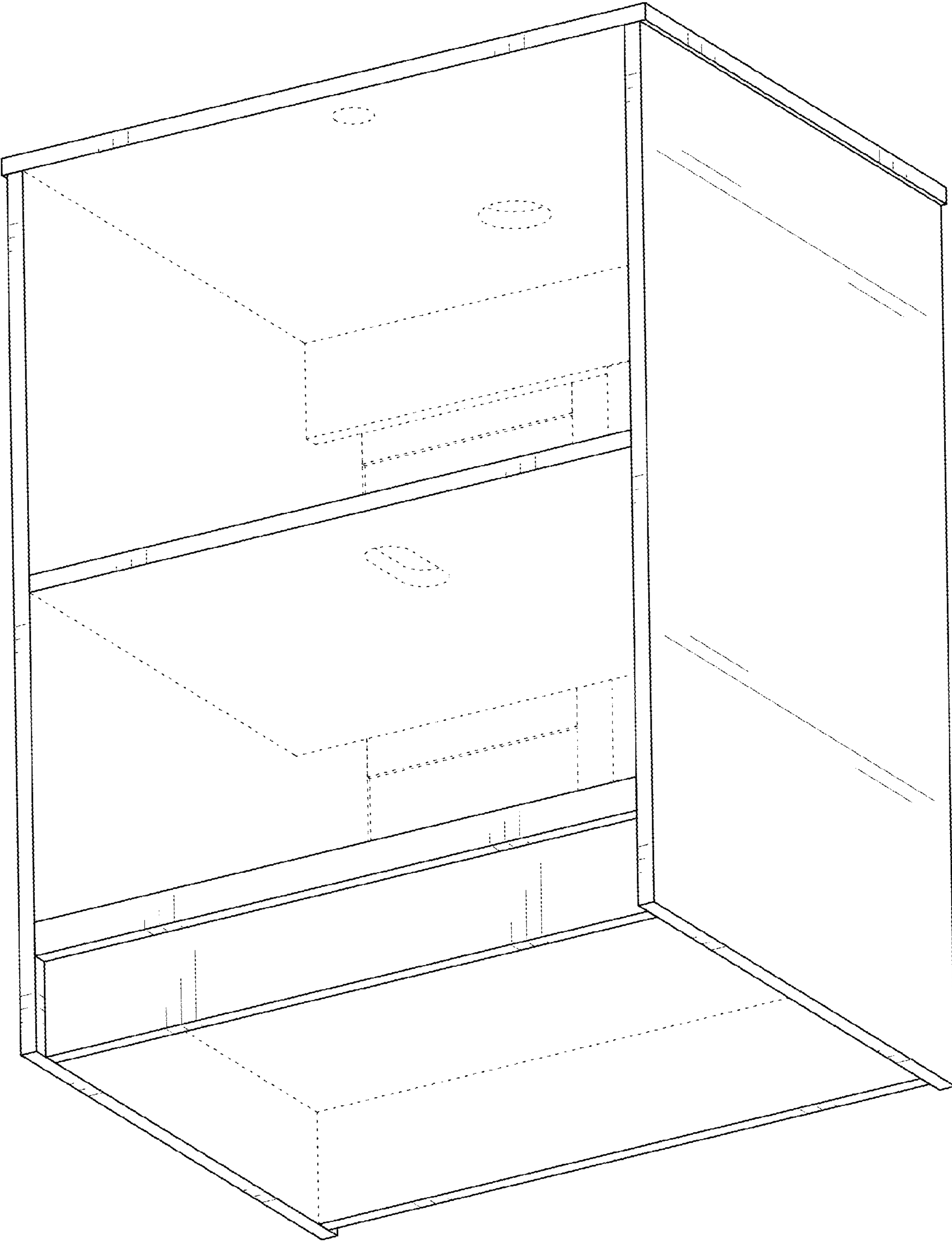

FIG.2

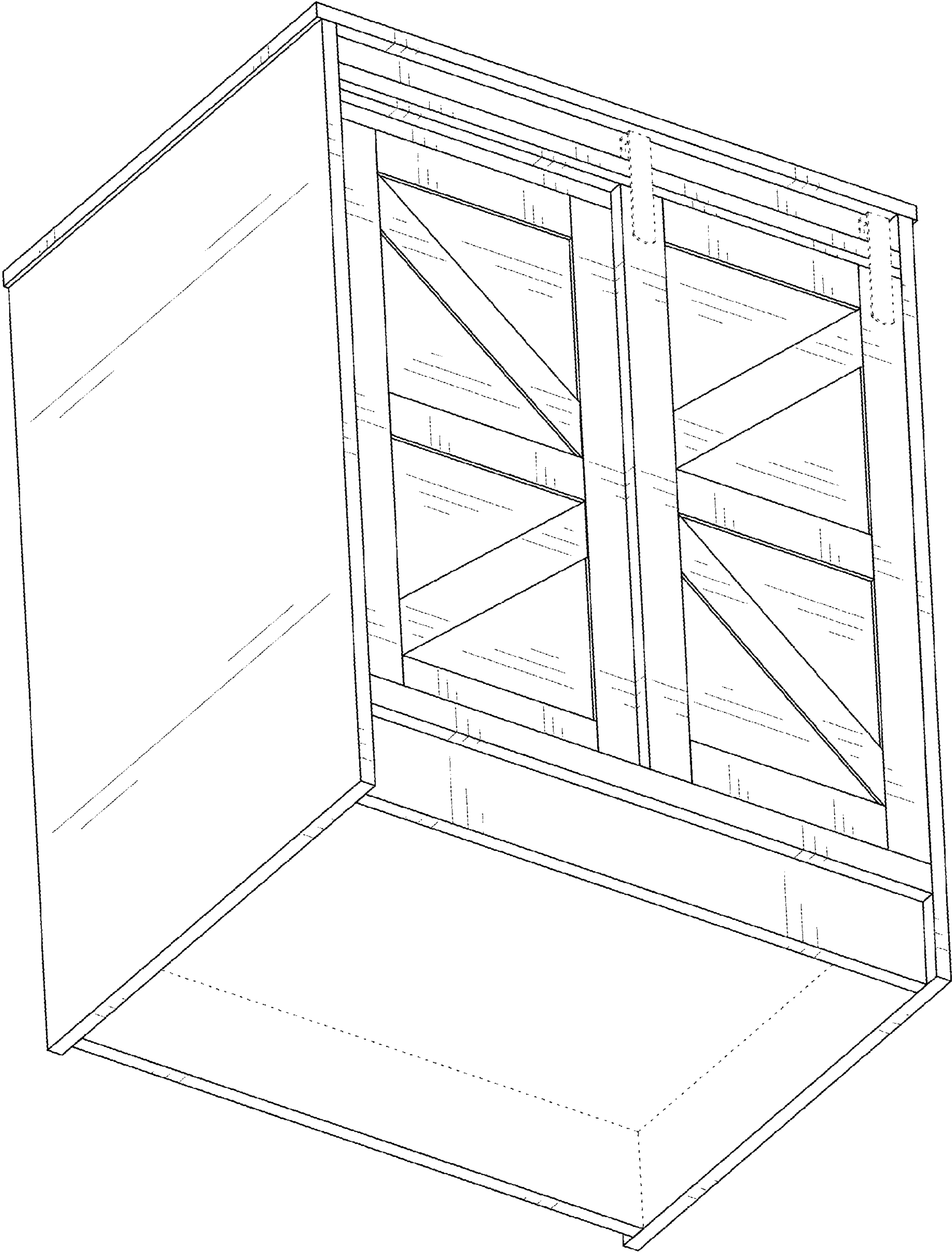

FIG.3

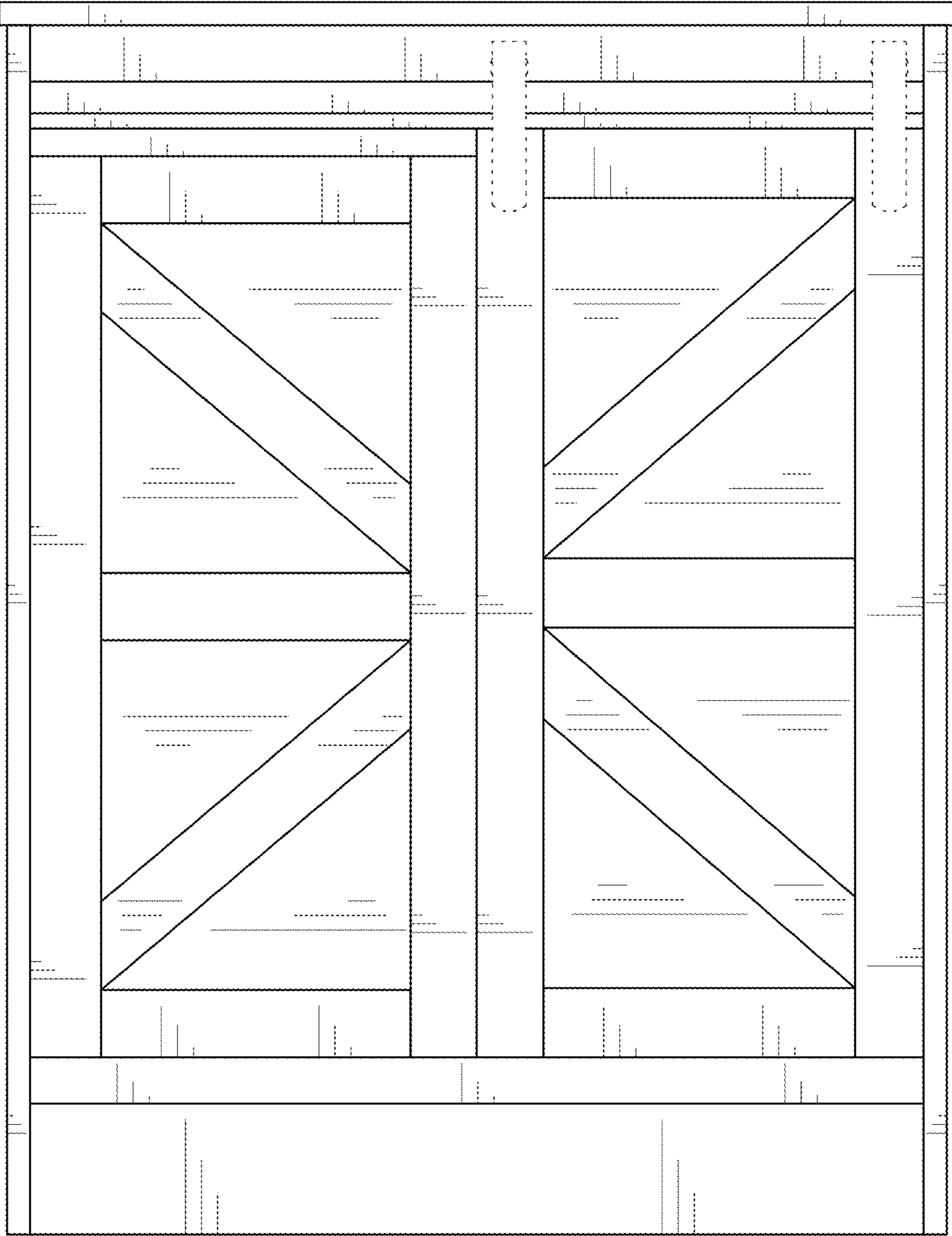

FIG. 4

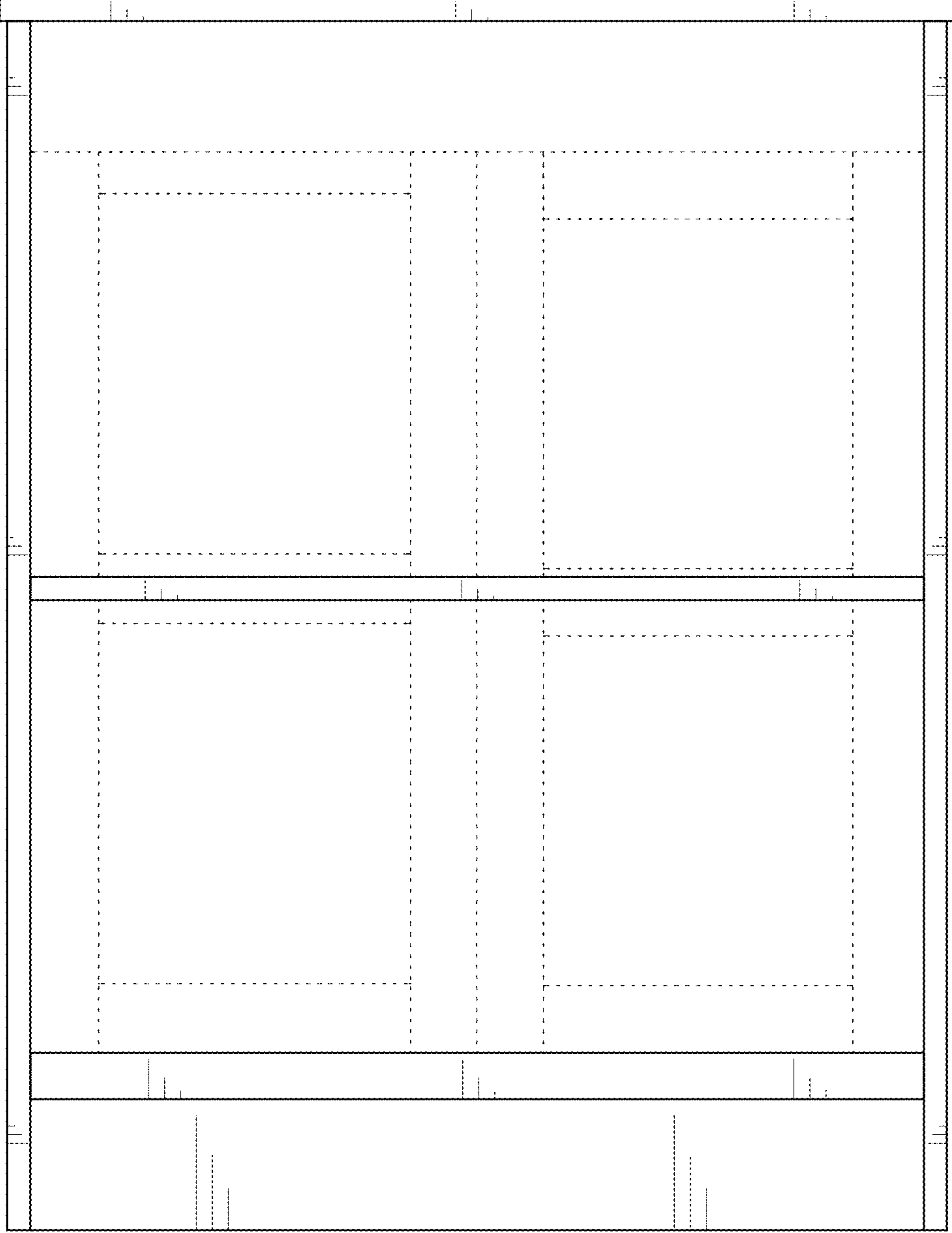

FIG. 5

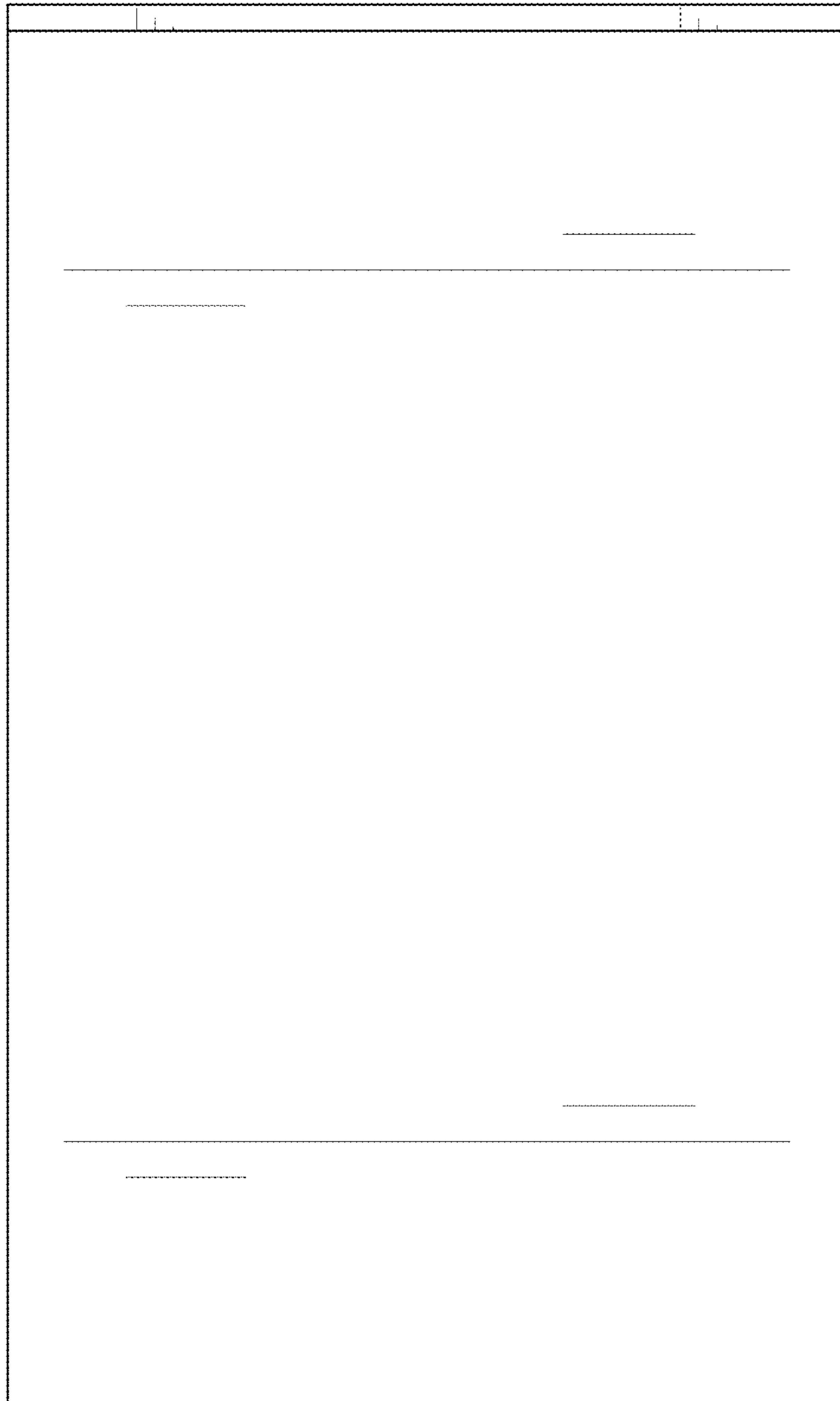

FIG. 6

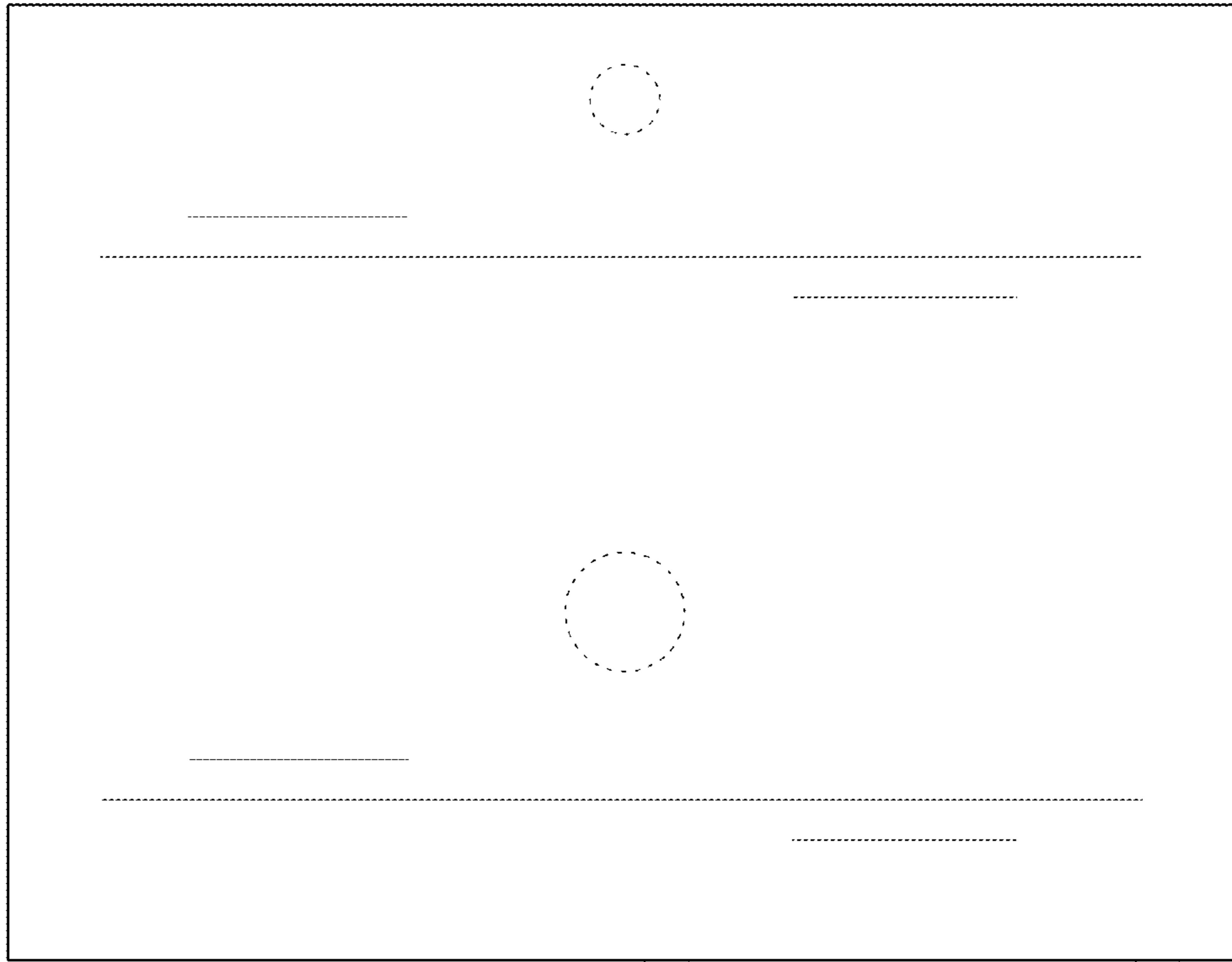

FIG. 7

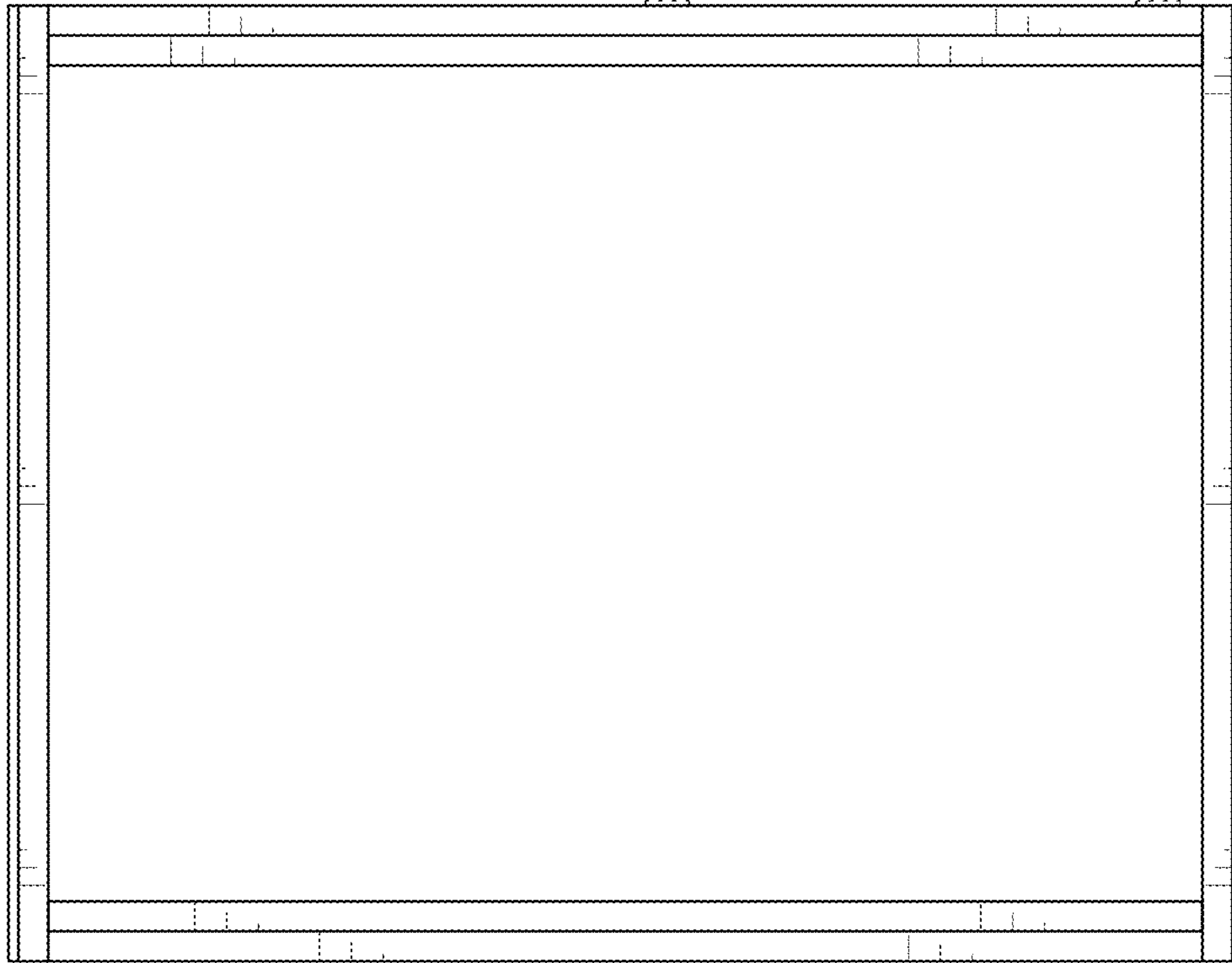

FIG. 8