US0D1044931S

(12) United States Design Patent

Bettig et al.

(10) Patent No.: US D1,044,931 S
(45) Date of Patent: ** Oct. 1, 2024

(54) **TYPE FONT**

(71) Applicant: **Google LLC**, Mountain View, CA (US)

(72) Inventors: **Christopher Bettig**, San Francisco, CA (US); **Amy Yip**, San Bruno, CA (US); **Eunjoo Lee**, Culver City, CA (US); **Jessie Atlanta Zo**, New York, NY (US); **Ben Nathan**, Tel Aviv (IL); **Rachelle Yeonjoo Moon**, Rolling Hills Estates, CA (US); **Kelsey Marie Mayfield**, Oakland, CA (US); **Lara "Captan" Kabtan**, Amsterdam (NL); **Aleksei Vaniashin**, Moscow (RU); **David Crossland**, Bronx, NY (US); **Maegan Clawges**, San Francisco, CA (US)

(73) Assignee: **Google LLC**, Mountain View, CA (US)

(**) Term: **15 Years**

(21) Appl. No.: **29/934,908**

(22) Filed: **Mar. 28, 2024**

Related U.S. Application Data

(62) Division of application No. 29/837,393, filed on May 5, 2022, now Pat. No. Des. 1,027,022.

(51) **LOC (14) Cl.** **18-03**

(52) **U.S. Cl.**
USPC **D18/25**

(58) **Field of Classification Search**
USPC D18/24, 25
CPC G09B 1/00; G09B 11/04; G09B 17/00
See application file for complete search history.

(56) **References Cited**

U.S. PATENT DOCUMENTS

D217,510 S * 5/1970 Fletcher D18/24
D268,035 S 2/1983 Blackburn
D269,881 S 7/1983 Hirsh et al.
D270,454 S 9/1983 Blackburn
D270,455 S 9/1983 Blackburn
D270,456 S 9/1983 Blackburn
D279,795 S 7/1985 Leray
4,685,885 A * 8/1987 Maddocks G09B 11/04
434/164

(Continued)

FOREIGN PATENT DOCUMENTS

CZ 99280001 12/1978
CZ 120570001 12/1980

(Continued)

OTHER PUBLICATIONS

Greycliff CF Extra Bold type font by and for Connary Fagen [on-line]. [Availability date: Mar. 21, 2020.] [Internet retrieval date: Feb. 8, 2024.] URL: < https://www.myfonts.com/collections/greycliff-cf-font-connary-fagen?tab=glyphs> (Year: 2020) 11 pages.

(Continued)

Primary Examiner — Karen E Eldridge Powers
(74) *Attorney, Agent, or Firm* — Leason Ellis LLP

(57) **CLAIM**

The ornamental design for a type font, as shown and described.

DESCRIPTION

FIG. **1** is a face view of the uppercase letters of a type font of our new design;
FIG. **2** is a face view of the lowercase letters thereof;
FIG. **3** is a face view of additional uppercase letters thereof;
FIG. **4** is a face view of additional lowercase letters thereof; and,
FIG. **5** is a face view of numbers and symbols thereof.

1 Claim, 5 Drawing Sheets

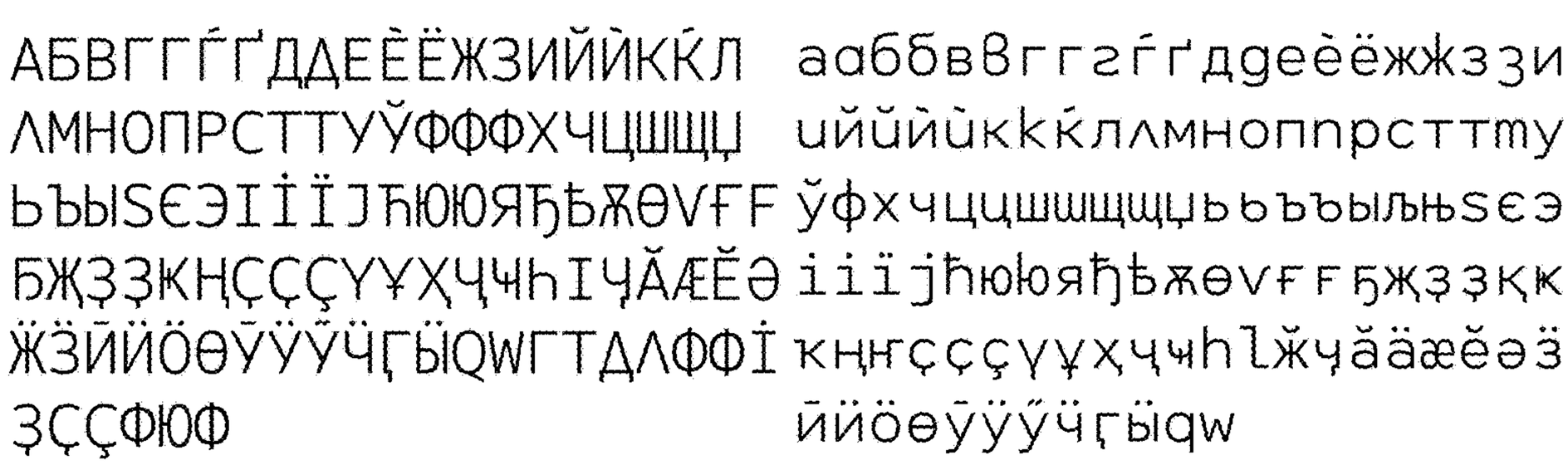

(56) **References Cited**

U.S. PATENT DOCUMENTS

D376,169	S	*	12/1996	Nicoll	D18/24
D399,246	S	*	10/1998	Mandel	D18/24
D438,558	S		3/2001	Carter	
D502,728	S		3/2005	Schuss	
D735,266	S		7/2015	Tavares Dos Santos de Sousa Goncalves	
D824,994	S	*	8/2018	Abbink	D18/24
D824,995	S	*	8/2018	Abbink	D18/24
D861,780	S	*	10/2019	Abbink	D18/24
D873,911	S	*	1/2020	Abbink	D18/24
D880,582	S		4/2020	Stark et al.	
D884,784	S		5/2020	Rura et al.	
D887,487	S	*	6/2020	Mickel	D18/24
D908,789	S	*	1/2021	Abbink	D18/24
D911,434	S		2/2021	Melvas	
D916,956	S		4/2021	Bettig et al.	
D978,962	S	*	2/2023	Berning	D18/24
D988,347	S		6/2023	Chen et al.	
D1,011,417	S	*	1/2024	Berning	D18/24
D1,025,200	S	*	4/2024	Berning	D18/24
D1,025,201	S	*	4/2024	Berning	D18/24
D1,027,022	S	*	5/2024	Bettig	D18/26

FOREIGN PATENT DOCUMENTS

CZ	120580001	12/1980
RU	00044377	5/1998
RU	00076693	11/2010

OTHER PUBLICATIONS

Neo Sans Cyrillic Black type font by Sebastian Lester for Monotype [on-line]. [Availability date Dec. 10, 2007.] [Internet retrieval date: Feb. 8, 2024.] [URL: <https://www.myfonts.com/collections/neo-sans-cyrillic-font-monotype-imaging?tab=glyphs> (Year: 2007) 7 pages.

* cited by examiner

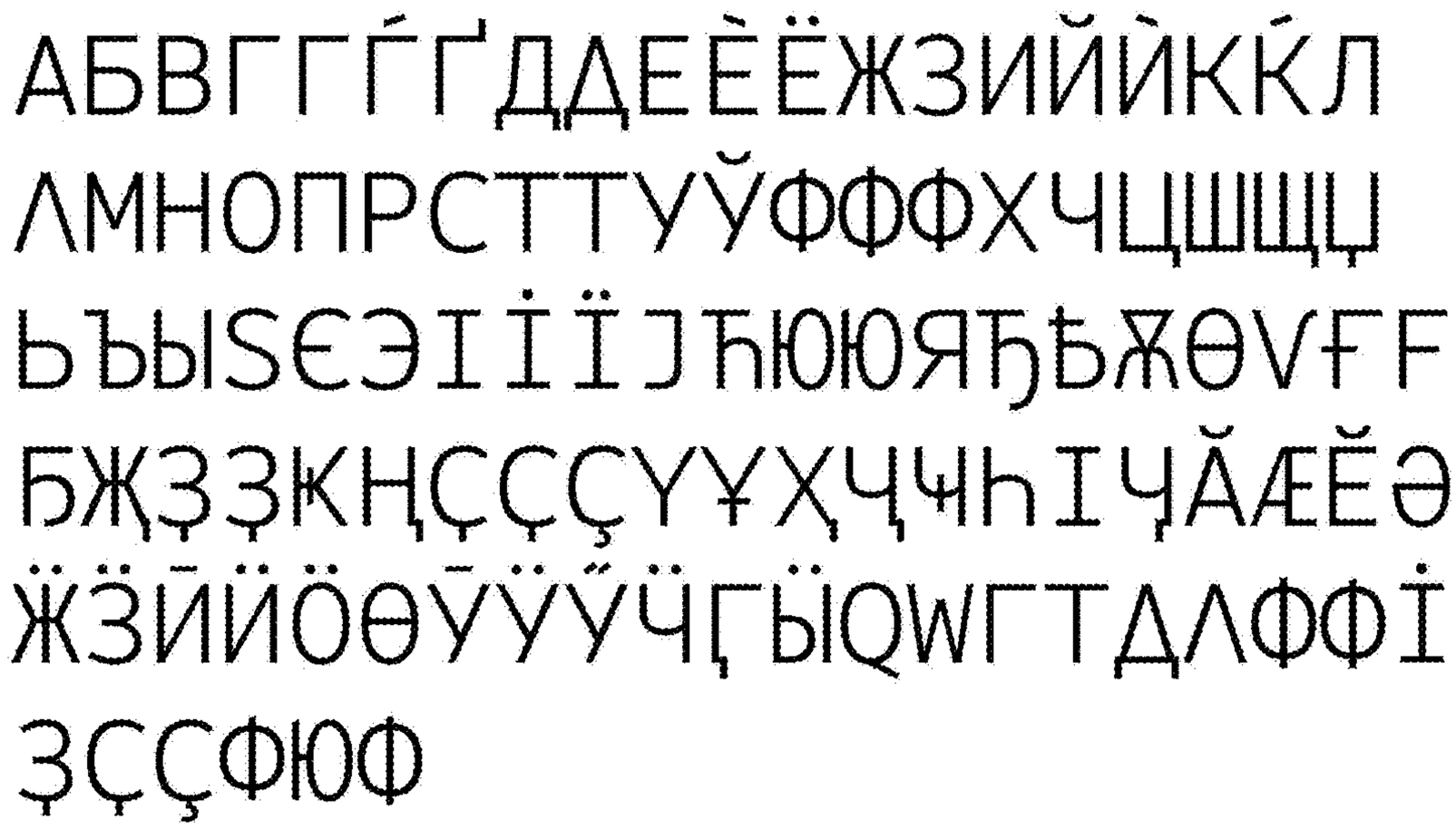
АБВГГҐҐДДЕЕЁЁЖЗИЙЙКҚЛ
ЛМНОПРСТТУЎФФФХЧЦШЩЏ
ЊЪЫSЄЭІІЇЈЋЮЮЯҐҐЖѲVҒF
БЖҖЗҘКҢҚҚҚҮҰҲҶҸІҸĂÆЕЂ
ЖЗЇЙЙÖѲЎЎЎЎҸҐЫQWГТДЛФФІ
ЗҚҚФЮФ

Fig. 1

аабববггѓґддеѐёжжзз҃и
иииѝѝккќлллмнопппрсттту
ўфхчццшшщщцььъъыыььѕєэ
ииїјһюююяяҽҽѳѵѻѻґґґжзз҃зз҃ккк
ккңнгсс҃сс҃ссҿуу҃ухх҃чччhllжжччаааеєеєзз҃
ииїоѳуу҃ууу҃ччґґыыqw

Fig. 2

A ª Á Ă Ắ Ặ Ằ Ẳ Ẵ Ấ Ậ Ầ Ẩ Ẫ Ä Ạ À Ả Â
Ā Ą Å Ǻ Ã Æ Ǽ B C Ć Č Ç Ĉ Ċ D Đ Ď Ð E É Ĕ
Ě Ê Ế Ệ Ề Ể Ễ Ë Ė Ẹ È Ẻ Ê Ē Ę Ẽ F G Ǧ Ğ
Ǧ Ğ Ǧ Ĝ Ǧ G Ġ Ġ H Ħ Ĥ I Í Ĭ Î Ï İ I Ì Ỉ
Î Ī Ị Ĩ J Ĵ K Ķ L Ľ Ł Ĺ Ľ Ł Ḷ Ḷ L· L· Ł M N
Ń Ň Ṇ Ŋ Ñ O ° Ó Ŏ Ô Ố Ộ Ồ Ổ Ỗ Ǒ Ö Ȫ Ō Ọ Ò
Ỏ Ơ Ớ Ợ Ờ Ở Ỡ Ő Ô Ō Ǫ Ø Ǿ Õ Ȭ Œ P Þ Q R Ŕ Ř
Ṛ Ř Ȑ Ŕ S Ś Š Ş Ș Ŝ Ș ß ə T Ť Ŧ Ţ Ţ Ţ U Ú
Ŭ Û Ǔ Ü Ù Ủ Ư Ứ Ự Ừ Ử Ữ Ű Ů Ū Ǫ Ů Ũ V W Ẃ Ŵ
Ẅ Ẁ X Y Ý Ŷ Ÿ Ỵ Ỳ Ỷ Ỹ Ȳ Ỹ Z Ź Ž Ż

Fig. 3

aaaᵃááăăăắắắặặặằằằẳẳẳ
ấấấăăăâââấấấậậậầầầẩẩẩ
ẫẫẫẫẫẫäääạạạàààảảảâââ
āāāąąąåååǻãããæǽbcćčçĉ
ċdðďđeéěěêếệềểễëëėęèẻ
êēęẽəffffgğğĝġġhħĥiiı
íǐîìïiiịiiīiĩijjĵkkķκllĺĺ
ľǐlllllłłmnńňnŋño°óǒôố
ộồổỗööȫȭọòỏơớợờởỡőôōǫ
øǿõȭœpþqrŕřrrrŝsśšşşŝş
ßttŧťţţţuúǔǔûüüụùủưựừ
ửữűûūuůũvwẃŵẅẁxyýŷÿỵỳ
ỷȳỹzźžż

Fig. 4

Fig. 5