



US0D1042888S

(12) **United States Design Patent** (10) **Patent No.:** **US D1,042,888 S**  
**Araujo** (45) **Date of Patent:** **\*\* Sep. 17, 2024**

(54) **SAWHORSE**  
(71) Applicant: **Alejandro Araujo**, Fort Worth, TX (US)  
(72) Inventor: **Alejandro Araujo**, Fort Worth, TX (US)  
(\*\*) Term: **15 Years**  
(21) Appl. No.: **29/852,374**  
(22) Filed: **Sep. 6, 2022**  
(51) **LOC (14) Cl.** ..... **08-99**  
(52) **U.S. Cl.**  
USPC ..... **D25/67**  
(58) **Field of Classification Search**  
USPC ..... D25/63, 64, 67, 68; D6/353, 691.1, D6/692.1, 692, 684, 656, 403  
CPC ... B25H 1/04; B25H 1/06; B25H 1/08; B25H 1/14; E04H 12/24  
See application file for complete search history.

D388,638 S \* 1/1998 Ludlam ..... D6/692  
D392,746 S \* 3/1998 Dickinson ..... D25/67  
D394,361 S \* 5/1998 Adams ..... D6/691.1  
(Continued)

**OTHER PUBLICATIONS**

Brently Cedar Fliptop Outdoor Side Table, available in wayfair.com, customer review oldest date Aug. 11, 2019 [online], [site visited Oct. 18, 2023], Available from the internet URL: www.wayfair.com/Rosecliff-Heights--Brently-Folding-Wooden-Side-Table (Year: 2019).\*

(Continued)

*Primary Examiner* — Sandra Snapp  
*Assistant Examiner* — Jasmine L. Comedy  
(74) *Attorney, Agent, or Firm* — Eversheds Sutherland (US) LLP

(57) **CLAIM**

The ornamental design for a sawhorse, as shown and described.

(56) **References Cited**

**U.S. PATENT DOCUMENTS**

2,829,927 A \* 4/1958 Sword ..... B25H 1/06 182/186.3  
D257,395 S \* 10/1980 Correll ..... D25/67  
D261,712 S \* 11/1981 Ferdinand ..... D6/691  
D266,128 S \* 9/1982 Ferdinand ..... D6/684  
D287,318 S \* 12/1986 Garduno ..... D6/392  
D298,056 S \* 10/1988 Auerbach ..... D25/67  
D300,251 S \* 3/1989 Coryea ..... D25/67  
D308,728 S \* 6/1990 Carlson ..... D25/67  
D328,355 S \* 7/1992 Librach ..... D25/67  
D334,811 S \* 4/1993 Parks ..... D25/67  
D344,347 S \* 2/1994 Wittman ..... D25/67  
5,584,254 A \* 12/1996 Williams ..... B25H 1/10 108/29  
5,647,285 A \* 7/1997 Steward ..... A47B 3/02 108/119

**DESCRIPTION**

FIG. 1 is a top perspective view for a sawhorse, showing the sawhorse in an open position;  
FIG. 2 is a bottom perspective view in an open position thereof;  
FIG. 3 is a side elevation view in an open position thereof;  
FIG. 4 is a side elevation view in an open position thereof;  
FIG. 5 is a front elevation view in an open position thereof;  
FIG. 6 is a rear elevation view in an open position thereof;  
FIG. 7 is a top plan view in an open position thereof;  
FIG. 8 is a bottom plan view in an open position thereof;  
FIG. 9 is a top perspective view in a closed position; and,  
FIG. 10 is a bottom perspective view in a closed position thereof.

**1 Claim, 8 Drawing Sheets**

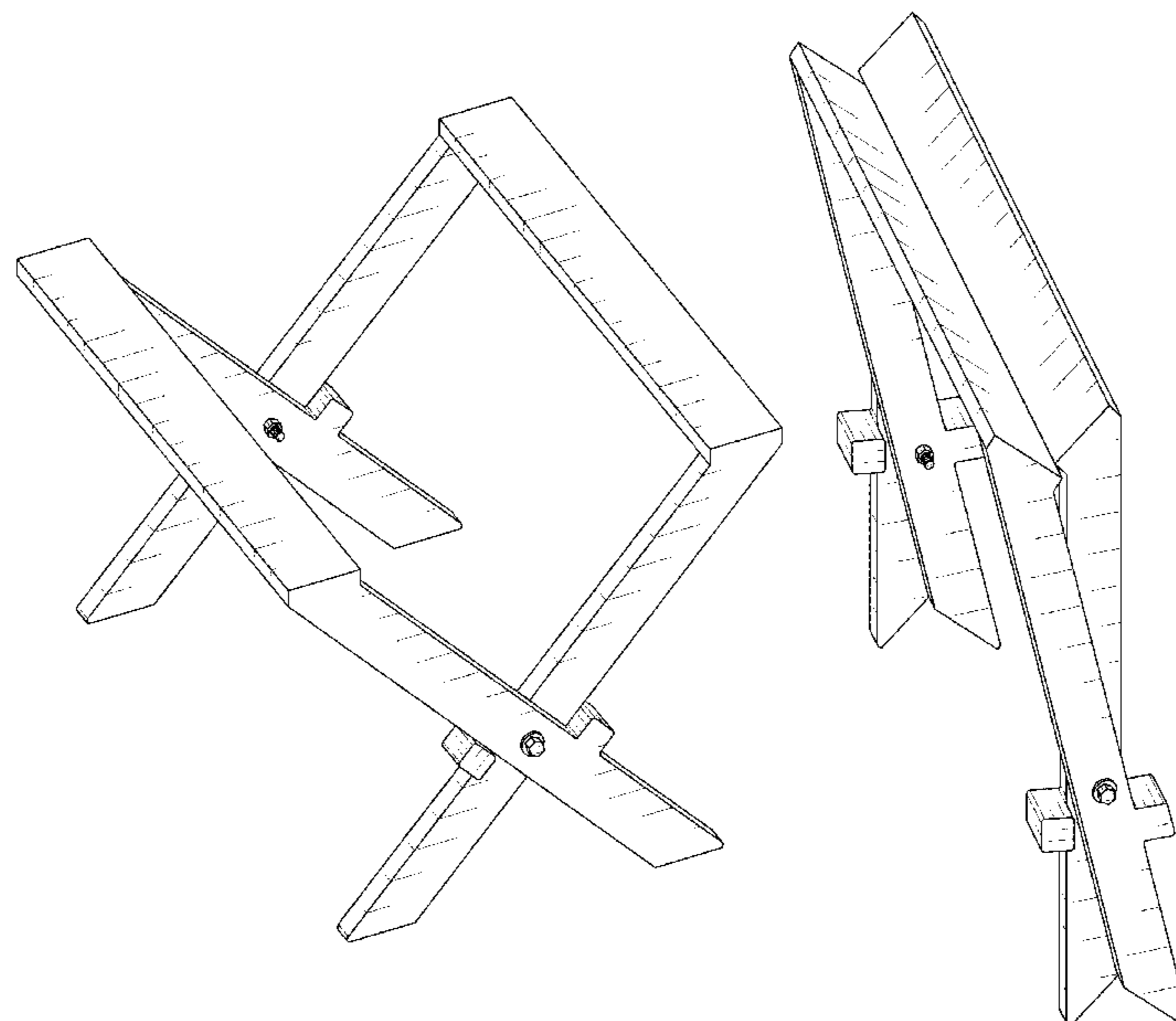

(56)

References Cited

U.S. PATENT DOCUMENTS

|            |      |         |            |       |           |
|------------|------|---------|------------|-------|-----------|
| D407,235   | S *  | 3/1999  | Cunningham | ..... | D6/692.1  |
| D440,070   | S *  | 4/2001  | Goodworth  | ..... | D6/692.1  |
| D546,588   | S *  | 7/2007  | Massaud    | ..... | D6/691    |
| D634,858   | S *  | 3/2011  | Landau     | ..... | D25/67    |
| D642,401   | S *  | 8/2011  | Lien       | ..... | D6/403    |
| D681,851   | S *  | 5/2013  | Zidek      | ..... | D25/67    |
| D688,901   | S *  | 9/2013  | Colson     | ..... | D6/656    |
| D693,943   | S *  | 11/2013 | Balentine  | ..... | D25/67    |
| 10,155,308 | B2 * | 12/2018 | Wysong     | ..... | B25H 1/06 |
| D862,951   | S *  | 10/2019 | Angel      | ..... | D6/691.1  |
| D985,294   | S *  | 5/2023  | Zheng      | ..... | D6/353    |
| D988,764   | S *  | 6/2023  | Angel      | ..... | D6/691.1  |
| D1,008,675 | S *  | 12/2023 | Ozturk     | ..... | D6/349    |

OTHER PUBLICATIONS

Lancaster Table & Seating Walnut Wood Folding Luggage Rack, available in [webstaurantstore.com](http://webstaurantstore.com), customer review oldest date Jun. 11, 2010 [online], [site visited Oct. 18, 2023], Available from the internet URL: [www.webstaurantstore.com/lancaster-table-seating-24-1-2-x-15-x-20-walnut-wood-folding-luggage-rack](http://www.webstaurantstore.com/lancaster-table-seating-24-1-2-x-15-x-20-walnut-wood-folding-luggage-rack) (Year: 2010).\*

Log Sawhorse plans, announced in YouTube on Nov. 27, 2015 [online], [site visited Oct. 18, 2023], Available from the internet URL: <https://www.youtube.com/watch?v=H3CM9a7XISM&t=1s> (Year: 2015).\*

Folding Wooden Step Stool, available in [lakeland.co.uk](http://lakeland.co.uk), customer review oldest date Mar. 16, 2012 [online], [site visited Oct. 18, 2023], Available from the internet URL: <https://www.lakeland.co.uk/23408/folding-wooden-step-stool> (Year: 2012).\*

Wooden sawbuck, available in [istockphoto.com](http://istockphoto.com), date first available Sep. 7, 2014 [online], [site visited Oct. 18, 2023], Available from the internet URL: <https://www.istockphoto.com/photo/wooden-sawbuck-gm510904955-46411598> (Year: 2014).\*

Craster Folding Tray Table, available in [craster.com](http://craster.com), date first available Dec. 15, 2020 [online], [site visited Oct. 18, 2023], Available from the internet URL: <https://craster.com/walnut-folding-tray-table/> (Year: 2020).\*

Teak Framed Folding Camp Stool with Khaki Canvas Seat, available in [Amazon.com](http://Amazon.com), date first available Nov. 23, 2010 [online], [site visited Oct. 18, 2023], Available from the internet URL: <https://www.amazon.com/Framed-Folding-Stool-Khaki-Canvas/dp/B004EFUN7C> (Year: 2010).\*

\* cited by examiner

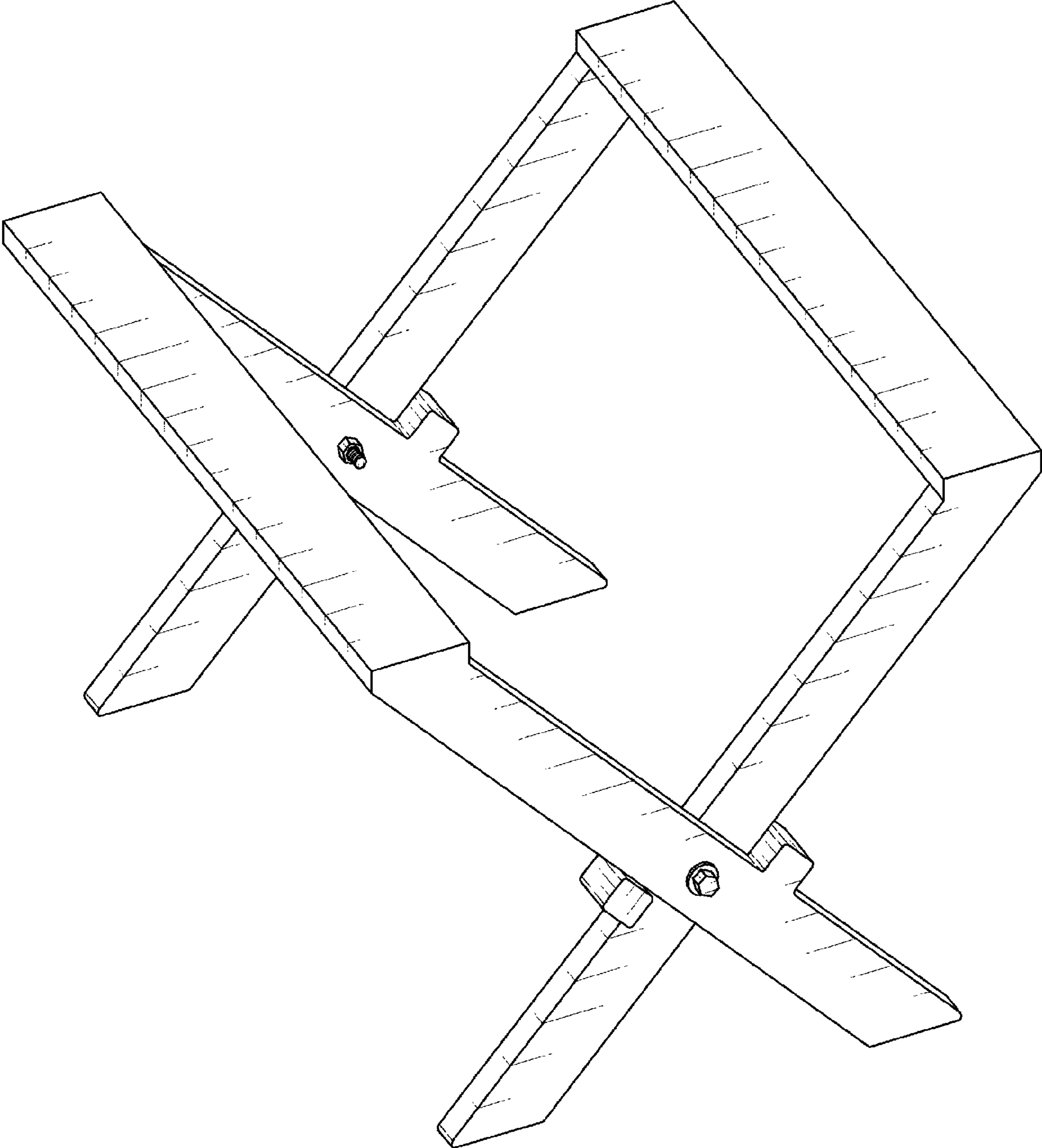

FIG. 1

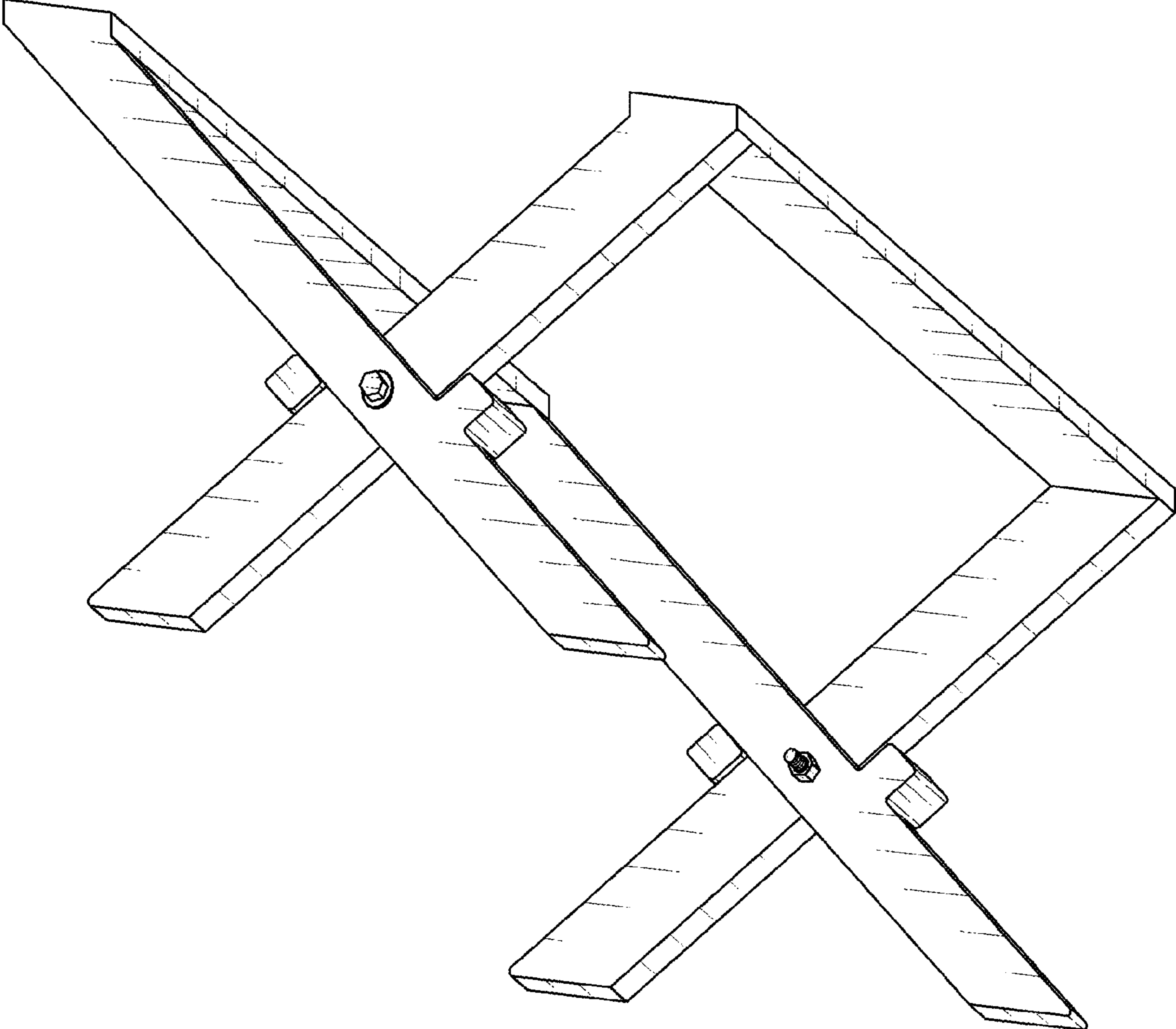

FIG. 2

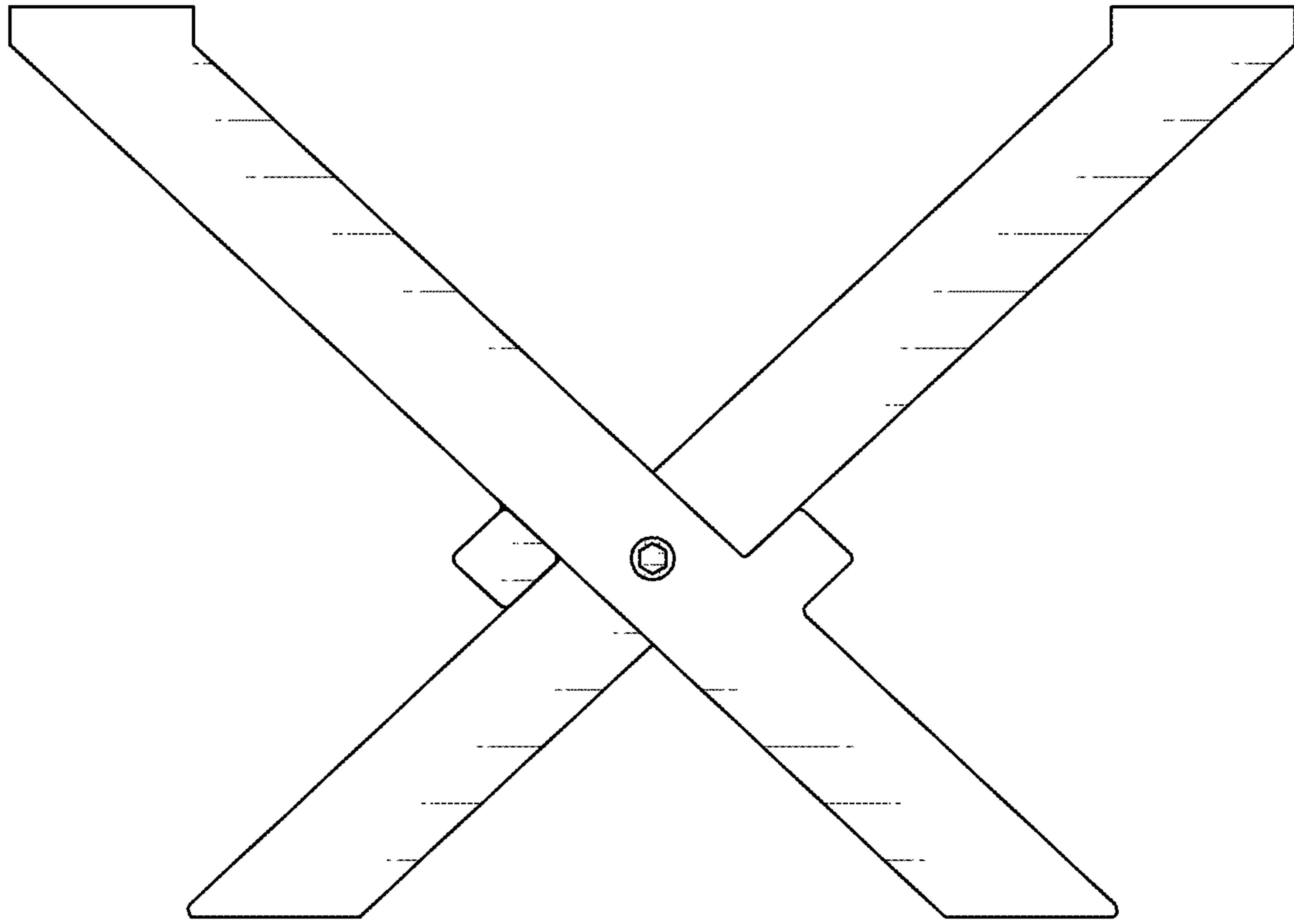

FIG. 3

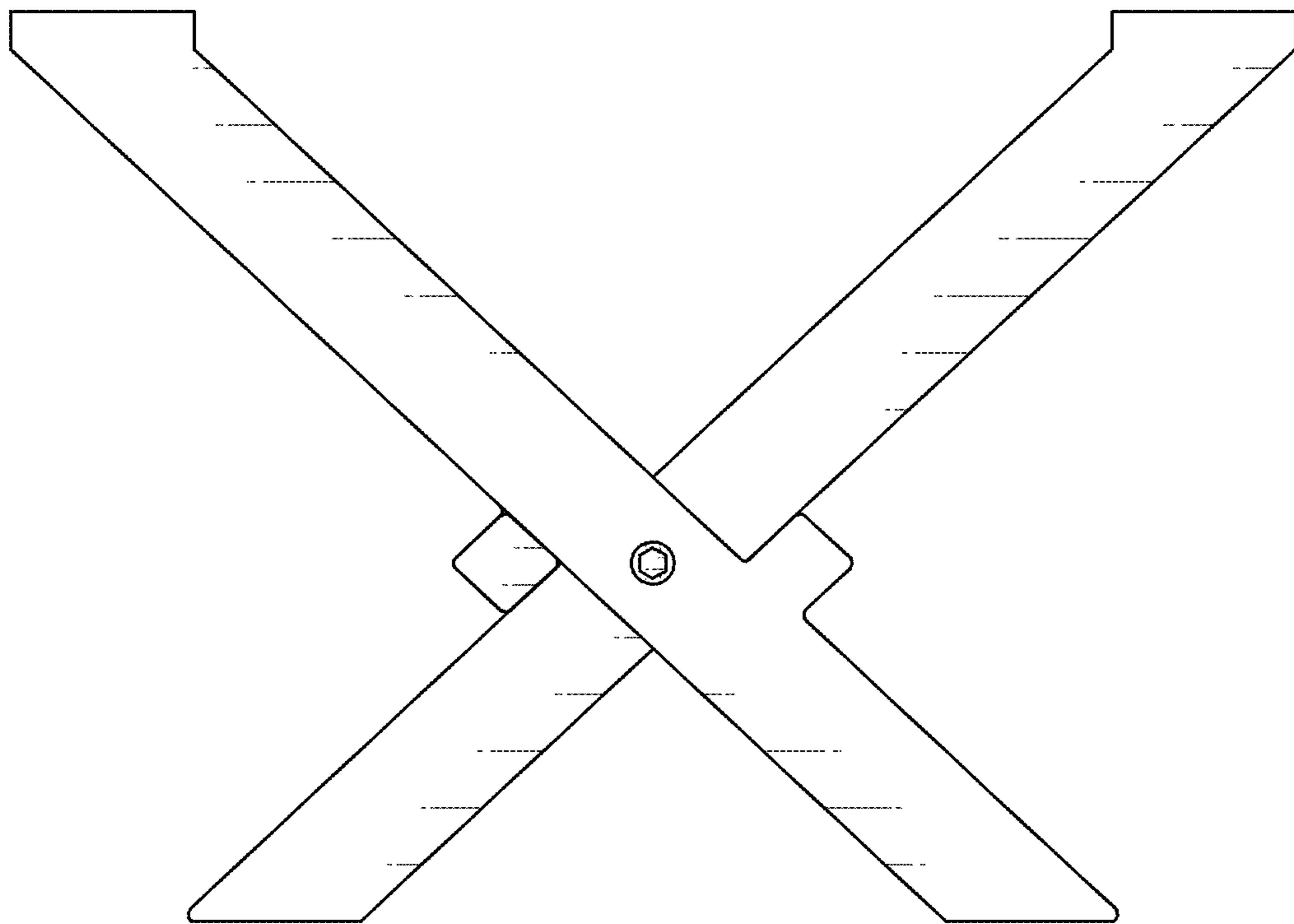

FIG. 4

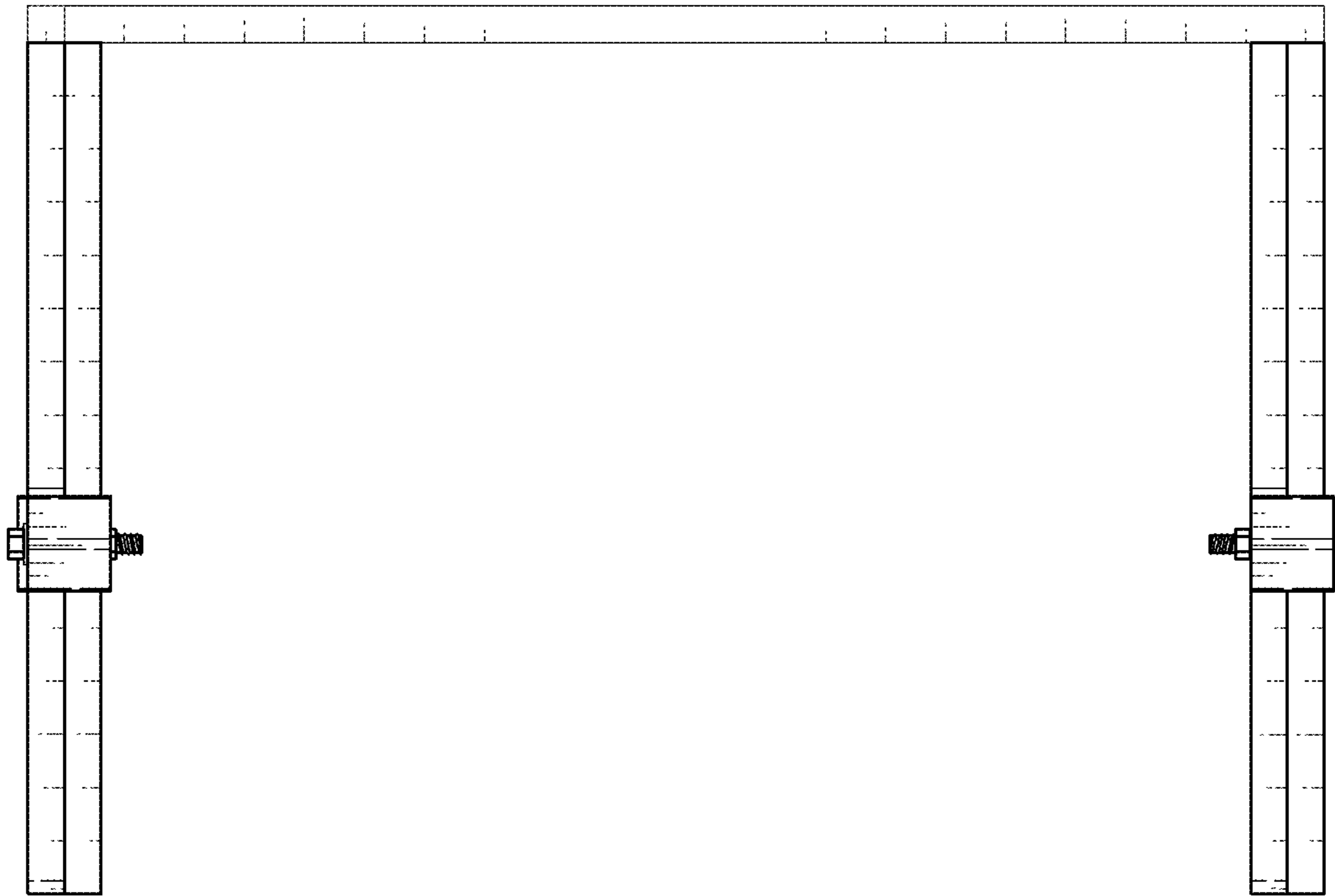

FIG. 5

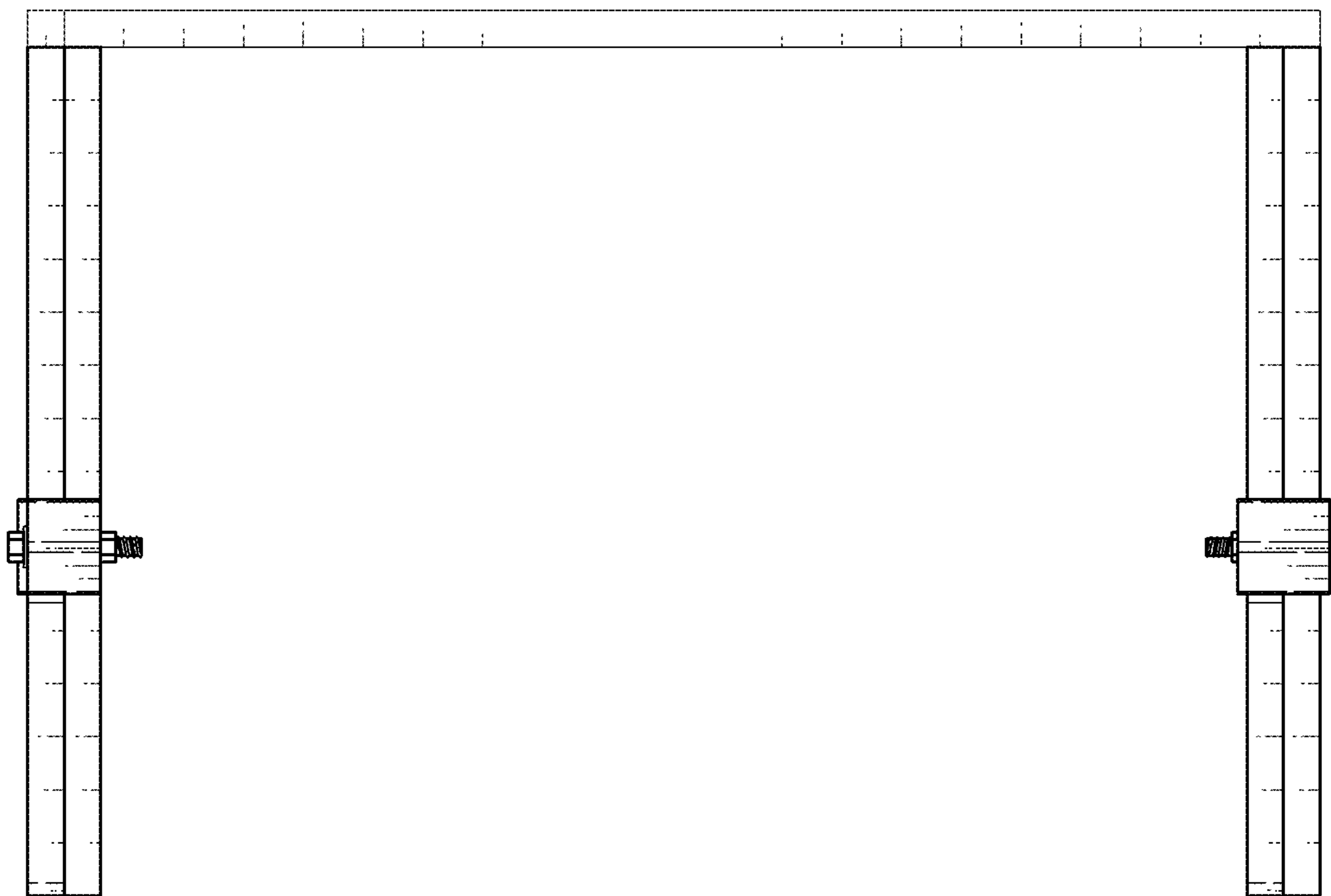

FIG. 6

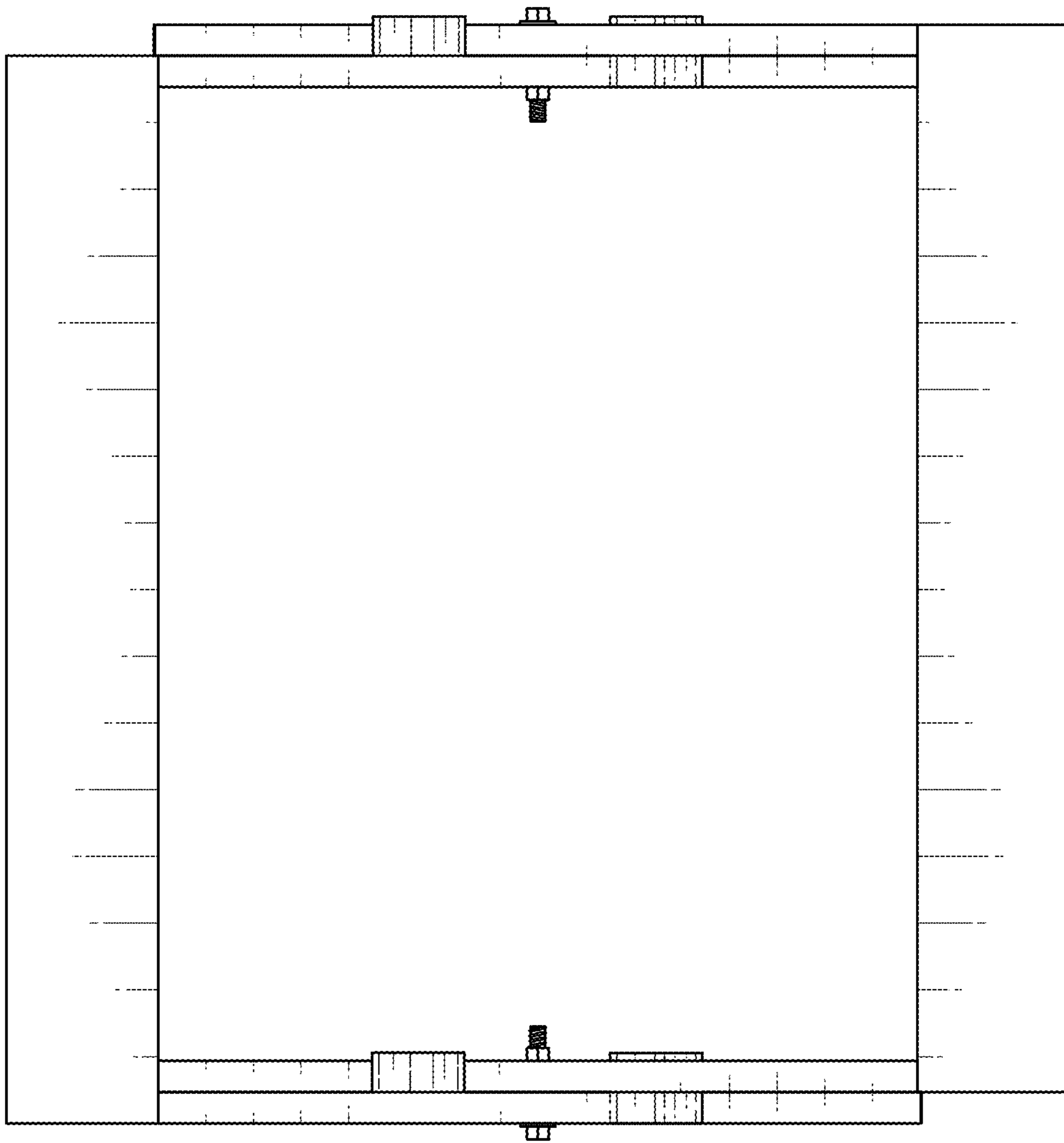

FIG. 7

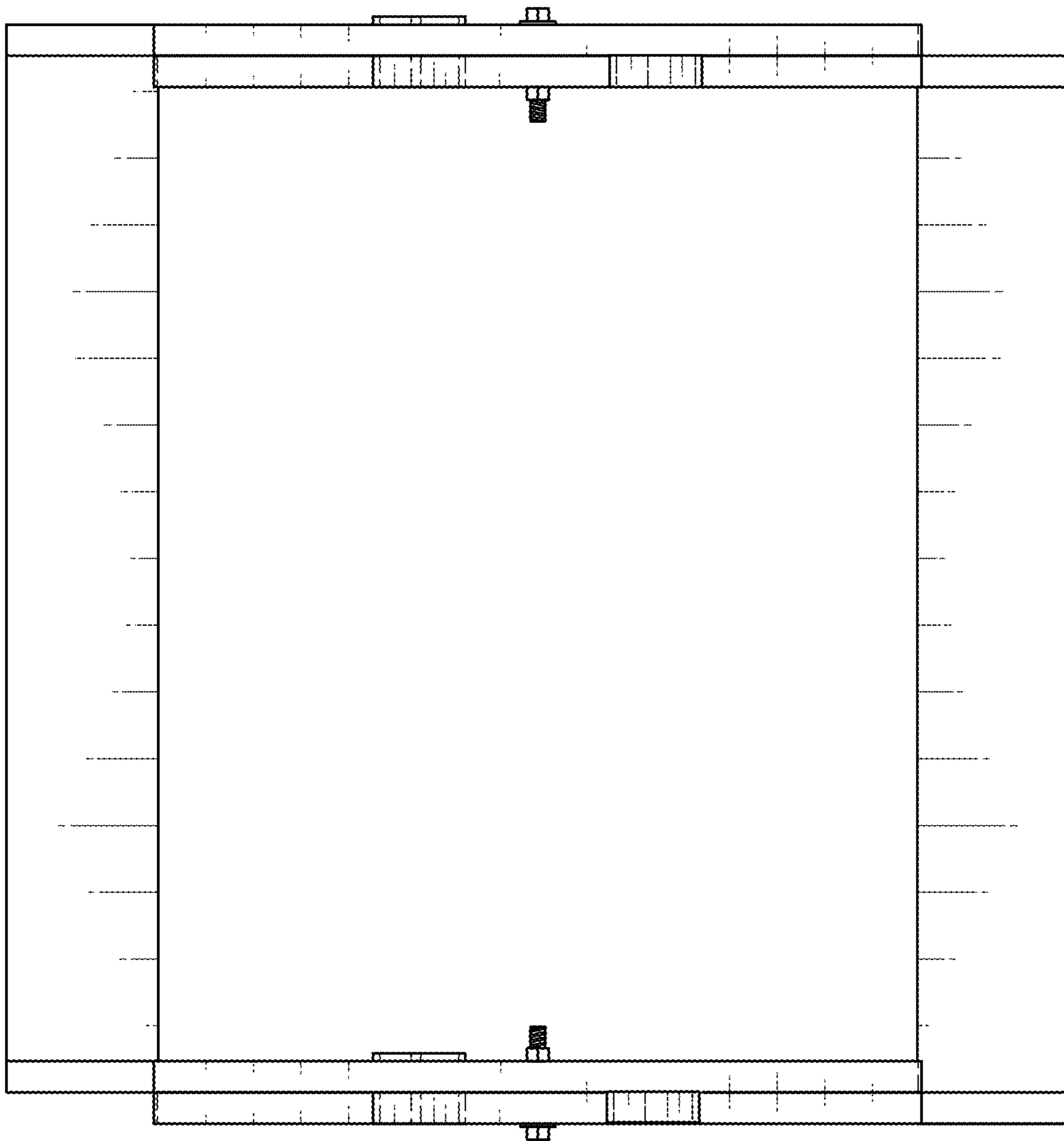

FIG. 8



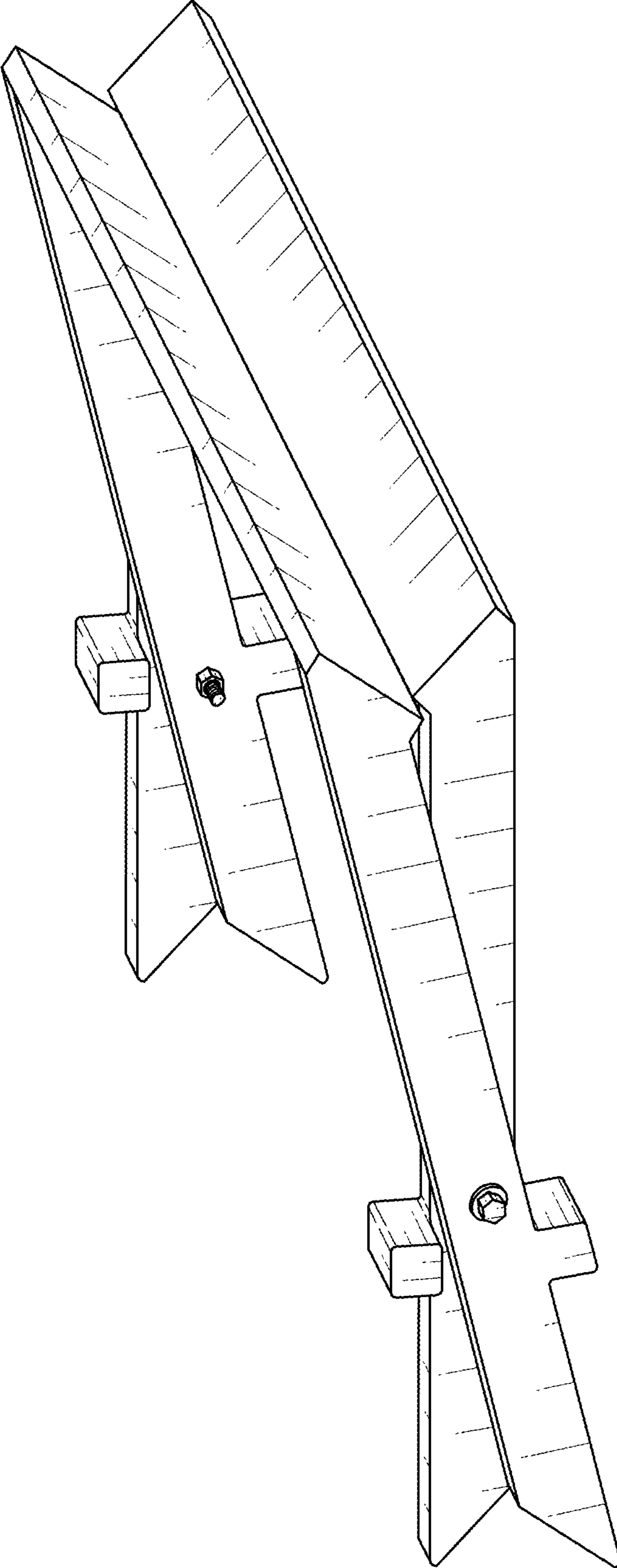

FIG. 9

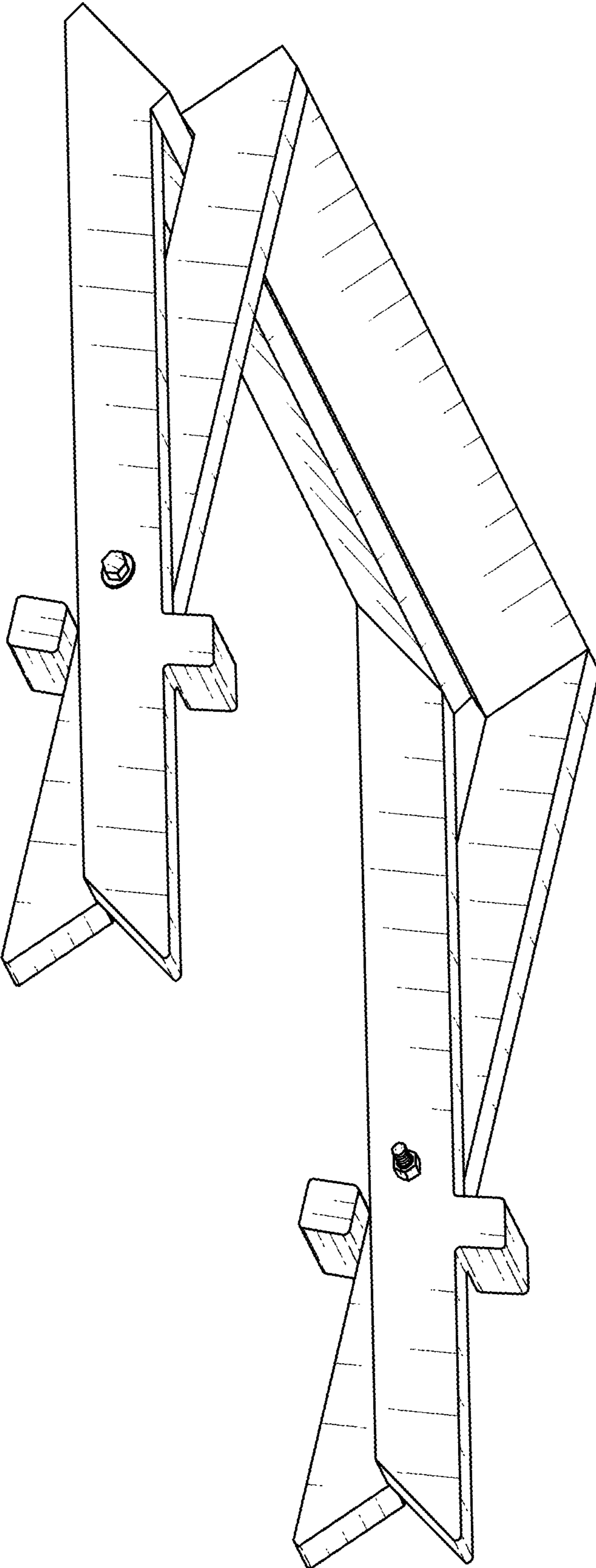

FIG. 10